

# Bob Marley - no woman

♩ = 83,999969

Drums

A. Bass

Perc. Organ

Lead 1

Lead 2

3

Drums

A. Bass

Perc. Organ

Lead 1

Lead 2

5

Drums

A. Bass

Perc. Organ

Lead 1

Lead 2

7

Drums

A. Bass

Perc. Organ

Lead 1

Lead 2

9

Drums

A. Bass

Perc. Organ

Lead 1

Lead 2

11

Drums

A. Bass

Perc. Organ

Lead 1

Lead 2

13

Drums

A. Bass

Perc. Organ

Lead 1

Lead 2

15

Drums

A. Bass

Perc. Organ

Lead 1

Lead 2

17

Drums

A. Bass

Perc. Organ

Lead 1

Lead 2

19

Drums

A. Bass

Perc. Organ

Melody

Lead 1

Lead 2

21

Drums

A. Bass

Perc. Organ

Melody

Lead 1

Lead 2

23

Drums

A. Bass

Perc. Organ

Melody

Lead 1

25

Drums

A. Bass

Perc. Organ

Melody

Lead 1

Lead 2

27

Drums

A. Bass

Perc. Organ

Lead 1

Lead 2

29

Drums

A. Bass

Perc. Organ

Lead 1

Lead 2

31

Drums

A. Bass

Perc. Organ

Lead 1

Lead 2

33

Drums

A. Bass

Perc. Organ

Lead 1

Lead 2

35

Drums

A. Bass

Perc. Organ

Lead 1

37

Drums

A. Bass

Perc. Organ

Lead 1

Lead 2

39

Drums

A. Bass

Perc. Organ

Lead 1

Lead 2

41

Drums

A. Bass

Perc. Organ

Lead 1

Lead 2

43

Drums

A. Bass

Perc. Organ

Melody

Lead 1

Lead 2

45

Drums

A. Bass

Perc. Organ

Melody

Lead 1

Lead 2

47

Drums

A. Bass

Perc. Organ

Melody

Lead 1

49

Drums

A. Bass

Perc. Organ

Melody

Lead 1

Lead 2

51

Drums

A. Bass

Perc. Organ

Lead 1

Lead 2

53

Drums

A. Bass

Perc. Organ

Lead 1

Lead 2

55

Drums

A. Bass

Perc. Organ

Lead 1

Lead 2

6

57

Drums

A. Bass

Perc. Organ

Lead 1

Lead 2

59

Drums

A. Bass

Perc. Organ

Lead 1

61

Drums

A. Bass

Perc. Organ

Lead 1

Lead 2

63

Drums

A. Bass

Perc. Organ

Lead 1

Lead 2

65

Drums

A. Bass

Perc. Organ

Melody

Lead 1

67

Drums

A. Bass

Perc. Organ

Melody

Lead 1

69

Drums

A. Bass

Perc. Organ

Melody

Lead 1

70

Drums

A. Bass

Perc. Organ

Melody

Lead 1

71

Drums

A. Bass

Perc. Organ

Melody

Lead 1

73

Drums

A. Bass

Perc. Organ

Melody

Lead 1

Lead 2

75

Drums

A. Bass

Perc. Organ

Melody

Lead 1

77

Drums

A. Bass

Perc. Organ

Melody

Lead 1

Lead 2

79

Drums

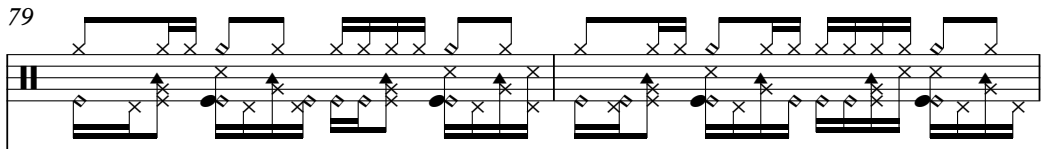

A. Bass

A. Bass notation for measures 79-81, showing a melodic line in the bass clef.

Perc. Organ

Perc. Organ notation for measures 79-81, consisting of two staves (treble and bass clefs) with complex chordal and melodic structures.

Melody

Melody notation for measures 79-81, showing a melodic line in the treble clef.

Lead 1

Lead 1 notation for measures 79-81, showing a melodic line in the treble clef.

Lead 2

Lead 2 notation for measures 79-81, showing a melodic line in the treble clef.

81

Drums

Overdriven Guitar

A. Bass

Perc. Organ

Melody

Lead 1

83

Drums

Overdriven Guitar

A. Bass

Perc. Organ

Lead 1

Lead 2

85

Drums

Overdriven Guitar

A. Bass

Perc. Organ

Lead 1

87

Drums

Overdriven Guitar

A. Bass

Perc. Organ

Lead 1

Lead 2

89

Drums

Overdriven Guitar

A. Bass

Perc. Organ

Lead 1

91

Drums

Overdriven Guitar

A. Bass

Perc. Organ

Lead 1

Lead 2

93

Drums

Overdriven Guitar

A. Bass

Perc. Organ

Lead 1

95

Drums

Overdriven Guitar

A. Bass

Perc. Organ

Lead 1

Lead 2

97

Drums

Overdriven Guitar

A. Bass

Perc. Organ

Lead 1

Lead 2

99

Drums

A. Bass

Perc. Organ

Lead 1

Lead 2

101

Drums

A. Bass

Perc. Organ

Lead 1

Lead 2

103

Drums

A. Bass

Perc. Organ

Lead 1

Lead 2

105

Drums

A. Bass

Perc. Organ

Lead 1

Lead 2

107

Drums

A. Bass

Perc. Organ

Lead 1

109

Drums

A. Bass

Perc. Organ

Lead 1

Lead 2

111

Drums

A. Bass

Perc. Organ

Lead 1

Lead 2

113

Drums

A. Bass

Perc. Organ

Lead 1

Lead 2

115

Drums

A. Bass

Perc. Organ

Melody

Lead 1

Lead 2

117

Drums

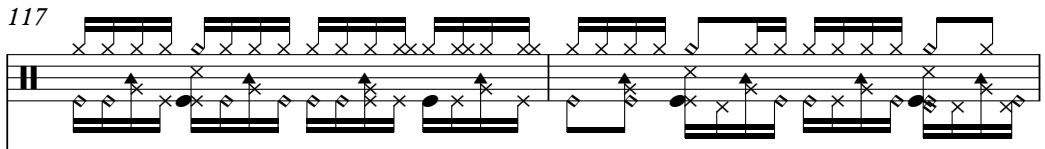

A. Bass

Perc. Organ

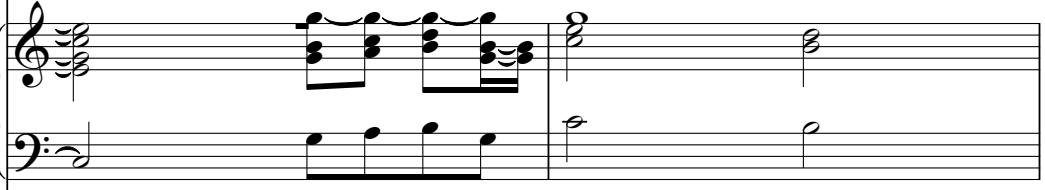

Melody

Lead 1

Lead 2

119

Drums

A. Bass

Perc. Organ

Melody

Lead 1

Lead 2

121

Drums

A. Bass

Perc. Organ

Melody

Lead 1

Lead 2

123

Drums

A. Bass

Perc. Organ

Melody

Lead 1

125

Drums

A. Bass

Perc. Organ

Melody

Lead 1

Lead 2

127

Drums

A. Bass

Perc. Organ

Melody

Lead 1

129

Drums

Overdriven Guitar

A. Bass

Perc. Organ

Melody

Lead 1

Lead 2

131

Drums

Overdriven Guitar

A. Bass

Perc. Organ

Lead 1

133

Drums

Overdriven Guitar

A. Bass

Perc. Organ

Lead 1

135

Drums

Overdriven Guitar

A. Bass

Perc. Organ

Lead 1

# Bob Marley - no woman

## Drums

♩ = 83,999969

4

6

8

10

12

14

16

18

20

V.S.

Drums

Drums

V.S.

62

64

66

68

70

72

74

76

78

80

V.S.

102

104

106

108

110

112

114

116

118

120

Drums

122

124

126

128

130

132

134

136

♩ = 59,000008

Overdriven Guitar

Bob Marley - no woman

♩ = 83,999969

81

84

87

90

93

96

32

131

134

♩ = 59,000008

Bob Marley - no woman

A. Bass

♩ = 83,999969

V.S.

47

51

55

59

63

67

70

73

79

84

Bob Marley - no woman

Perc. Organ

♩ = 83,999969

V.S.

Perc. Organ

25

29

33

36

40

44

Perc. Organ

48

52

56

59

63

66

69

72

75

79

83

87

91

95

99

103

106

110

114

118

122

126

130

♩ = 59,000C

134

Bob Marley - no woman

Melody

♩ = 83,999969

19 2

24 18

45 2 16

66

69

72 2

77 2 34

116 2

122

127 6 00008

Bob Marley - no woman

Lead 1

♩ = 83,999969

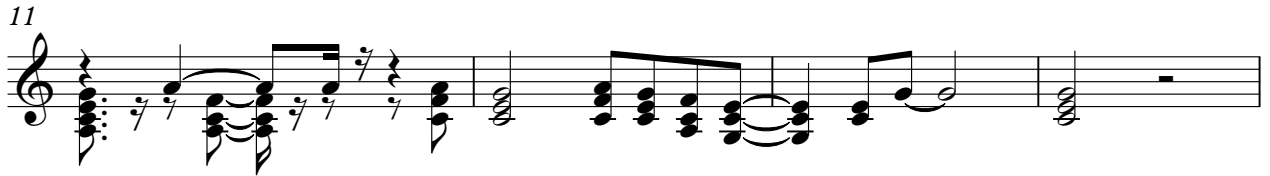

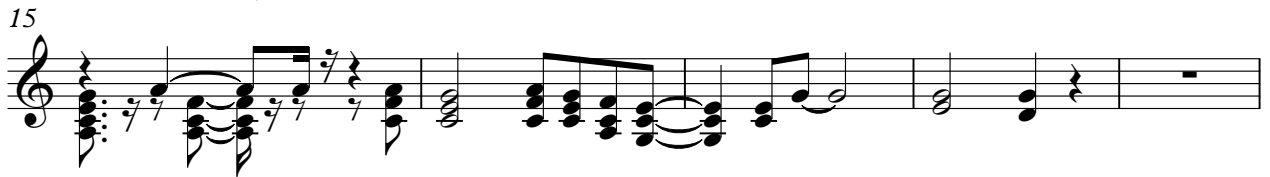

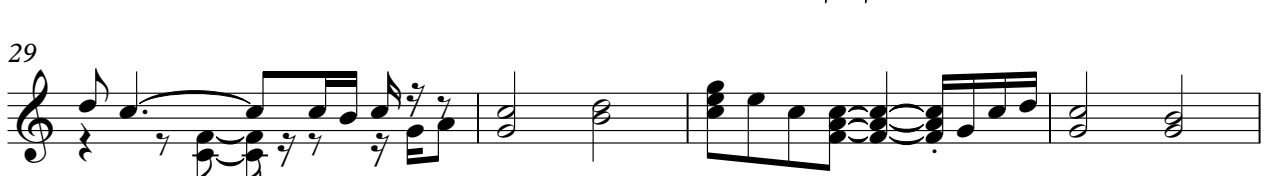

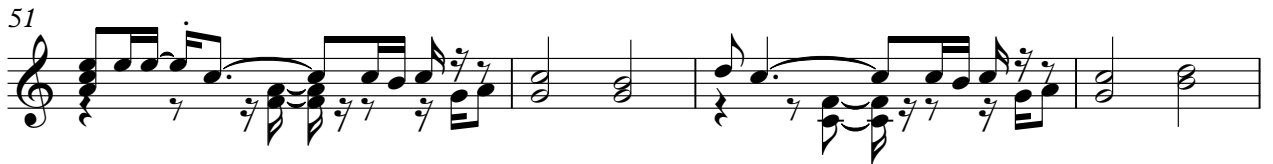

83

88

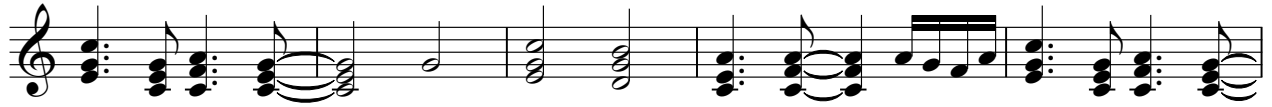

93

98

102

107

111

116

120

124

128

132

135

Bob Marley - no woman

Lead 2

♩ = 83,999969

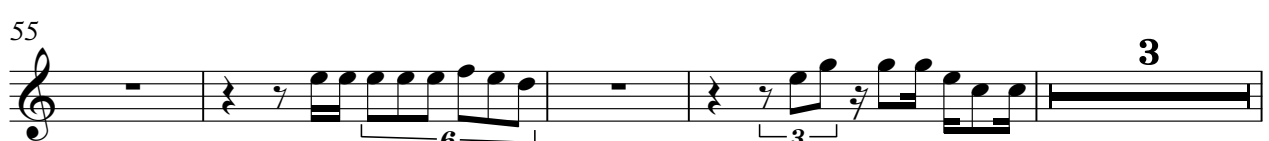
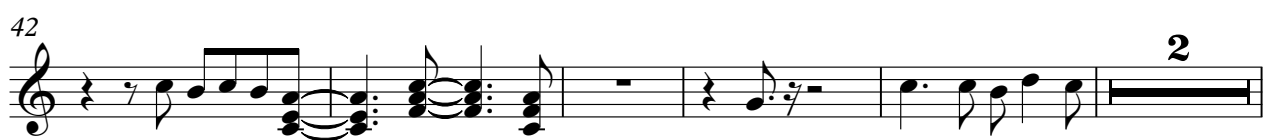
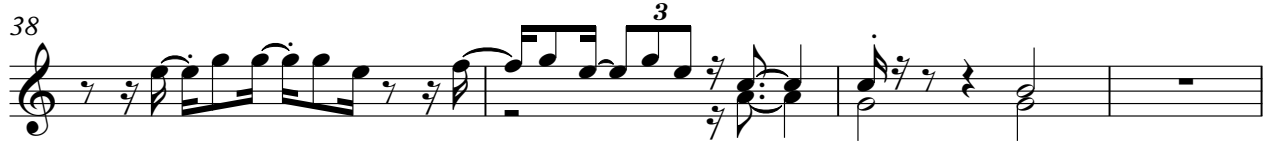
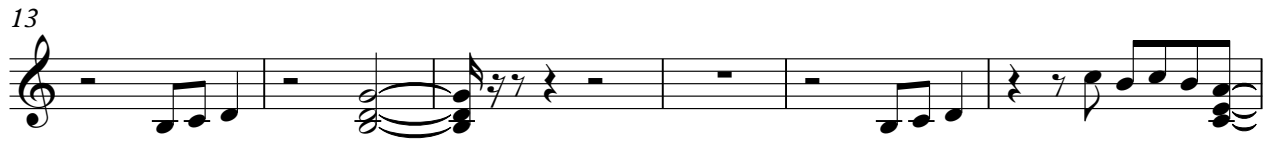

2

Lead 2

62

3 9

74

3 3

84

3 3 3

96

2

103

6 3 3

110

3

114

3

119

3

126

3 5

00008