

# Bob Marley - One Love People Get Ready

♩ = 76,999977

tk4

tk10

tk6

tk7

tk2

tk8

tk5

tk3

tk9

tk1

♩ = 76,999977

3

tk10

tk6

tk7

tk2

tk5

tk3

tk9

tk1

5

tk10

tk6

tk7

tk2

tk5

tk3

tk9

tk1

7

tk4

tk10

tk6

tk7

tk2

tk5

tk3

tk9

tk1

9

tk4

tk10

tk6

tk7

tk2

tk5

tk3

tk9

tk1

10

tk4

tk10

tk6

tk7

tk2

tk5

tk3

tk9

tk1

11

tk4

tk10

tk6

tk7

tk2

tk8

tk5

tk3

tk9

tk1

Chord diagrams for tk1:  $\begin{matrix} ||| \\ \text{b} \\ \text{e} \end{matrix}$  and  $\begin{matrix} \phi \\ ||| \end{matrix}$

13

tk4

tk10

tk6

tk7

tk2

tk8

tk5

tk3

tk9

tk1

14

tk4

tk10

tk6

tk7

tk2

tk8

tk5

tk3

tk9

tk1

15

tk4

tk10

tk6

tk7

tk2

tk5

tk3

tk9

tk1

16

tk4

tk10

tk6

tk7

tk2

tk5

tk3

tk9

tk1

18

tk4

tk10

tk6

tk7

tk2

tk8

tk5

tk9

20

tk4

tk10

tk6

tk7

tk2

tk8

tk5

tk9

3

22

tk4

tk10

tk6

tk7

tk2

tk5

tk9

24

tk4

tk10

tk6

tk7

tk2

tk5

tk9

25

tk4

tk10

tk6

tk7

tk2

tk8

tk5

tk3

tk9

tk1

27

tk4

tk10

tk6

tk7

tk2

tk8

tk5

tk3

tk9

tk1

- **tk4**: Treble clef, key signature of one flat. Melodic line with quarter and eighth notes.   
- **tk10**: Treble clef, guitar notation with 'x' marks for muted strings and rhythmic patterns.   
- **tk6**: Treble clef, keyboard accompaniment with chords and eighth notes.   
- **tk7**: Treble clef, keyboard accompaniment with chords and eighth notes.   
- **tk2**: Bass clef, melodic line with quarter and eighth notes.   
- **tk8**: Treble clef, keyboard accompaniment with chords and eighth notes.   
- **tk5**: Bass clef, keyboard accompaniment with chords and eighth notes.   
- **tk3**: Grand staff (treble and bass clefs), keyboard accompaniment with a long melodic line in the treble and a bass line.   
- **tk9**: Treble clef, keyboard accompaniment with chords.   
- **tk1**: Treble clef, keyboard accompaniment with chords and eighth notes.   
The key signature is one flat (B-flat major or E-flat minor). The time signature is not explicitly shown but appears to be 4/4 based on the note values.

28

tk4

tk10

tk6

tk7

tk2

tk8

tk5

tk3

tk9

tk1

29

tk4

tk10

tk6

tk7

tk2

tk8

tk5

tk3

tk9

tk1

31

tk4

tk10

tk6

tk7

tk2

tk8

tk5

tk3

tk9

tk1

32

tk4

tk10

tk6

tk7

tk2

tk8

tk5

tk3

tk9

tk1

Detailed description of the musical score: The score is for 10 tracks. Track 4 (tk4) is a melodic line in treble clef, starting with a quarter note, followed by eighth notes, and ending with a triplet of eighth notes. Track 10 (tk10) is a percussion track with a snare drum and hi-hat pattern. Tracks 6 (tk6) and 7 (tk7) are chordal tracks in treble clef, featuring a rhythmic pattern of eighth notes. Track 2 (tk2) is a bass line in bass clef, starting with a quarter note and moving in eighth notes. Track 8 (tk8) contains two chords in treble clef. Track 5 (tk5) is a bass line in bass clef, featuring a rhythmic pattern of eighth notes. Track 3 (tk3) is a piano part with a long melodic line in the right hand and a bass line in the left hand. Track 9 (tk9) contains two chords in treble clef. Track 1 (tk1) contains two chords in treble clef.

34

tk4

tk10

tk6

tk7

tk2

tk8

tk5

tk3

tk9

36

tk4

tk10

tk6

tk7

tk2

tk8

tk5

tk3

tk9

38

tk4

tk10

tk6

tk7

tk2

tk5

tk3

tk9

40

tk4

tk10

tk6

tk7

tk2

tk5

tk3

tk9

41

tk4

tk10

tk6

tk7

tk2

tk8

tk5

tk3

tk9

tk1

43

tk4

tk10

tk6

tk7

tk2

tk8

tk5

tk3

tk9

tk1

44

tk4

tk10

tk6

tk7

tk2

tk8

tk5

tk3

tk9

tk1

45

tk4

tk10

tk6

tk7

tk2

tk8

tk5

tk3

tk9

tk1

47

tk4

tk10

tk6

tk7

tk2

tk8

tk5

tk3

tk9

tk1

48

tk4

tk10

tk6

tk7

tk2

tk8

tk5

tk3

tk9

tk1

Detailed description of the musical score: The score consists of ten staves, labeled tk1 through tk10. tk4 is a treble clef staff with a melodic line. tk10 is a guitar staff with a treble clef, featuring a series of chords marked with 'x' and some notes. tk6 and tk7 are treble clef staves with chords and rests. tk2 is a bass clef staff with a simple melodic line. tk8 is a treble clef staff with chords. tk5 is a bass clef staff with chords and rests. tk3 is a treble clef staff with chords and rests. tk9 is a treble clef staff with chords. tk1 is a treble clef staff with chords and rests. The score starts at measure 48.

49

tk4

tk10

tk6

tk7

tk2

tk8

tk5

tk3

tk9

tk1

50

tk4

tk10

tk6

tk7

tk2

tk8

tk5

tk3

tk9

tk1

51

tk4

tk10

tk6

tk7

tk2

tk8

tk5

tk3

tk9

tk1

52

tk4

tk10

tk6

tk7

tk2

tk8

tk5

tk3

tk9

tk1

Detailed description of the musical score: The score consists of ten staves, labeled tk1 through tk10. tk4 is a treble clef staff with a melody of quarter notes and rests. tk10 is a guitar staff with a complex rhythmic pattern of eighth notes and rests, including some beamed notes. tk6 and tk7 are treble clef staves with chords and rests. tk2 is a bass clef staff with a simple melody. tk8 is a treble clef staff with chords. tk5 is a bass clef staff with chords and rests. tk3 is a treble clef staff with chords and rests. tk9 is a treble clef staff with chords. tk1 is a treble clef staff with chords and rests. The score is written in a key signature with one flat (B-flat) and a common time signature.

53

tk4

tk10

tk6

tk7

tk2

tk8

tk5

tk3

tk9

tk1

54

tk4

tk10

tk6

tk7

tk2

tk8

tk5

tk3

tk9

tk1

55

tk4

tk10

tk6

tk7

tk2

tk8

tk5

tk3

tk9

tk1

3

56

tk4

tk10

tk6

tk7

tk2

tk8

tk5

tk3

tk9

tk1

57

tk4

tk10

tk6

tk7

tk2

tk8

tk5

tk3

tk9

tk1

58

tk4

tk10

tk2

tk8

tk3

Bob Marley - One Love People Get Ready

tk4

♩ = 76,999977

4

10

14

18

22

26

30

34

38

42

V.S.

46

50

54

57

61

# Bob Marley - One Love People Get Ready

♩ = 76,999977

4

6

8

10

12

14

16

18

20

22

24

26

28

30

32

34

36

38

40

42

44

46

48

50

52

54

56

58

# Bob Marley - One Love People Get Ready

♩ = 76,999977

5

8

11

14

17

20

23

26

29

32

35

38

41

44

47

50

53

56

61

3

# Bob Marley - One Love People Get Ready

♩ = 76,999977

5

8

11

14

17

20

23

26

29

32

35

38

41

44

47

50

53

56

61

Bob Marley - One Love People Get Ready

♩ = 76,999977

2

tk2

42

46

50

54

57

61

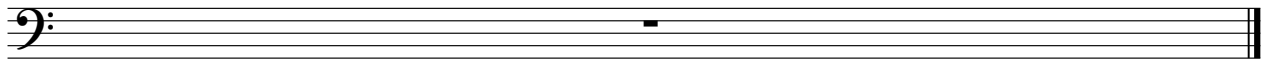

# Bob Marley - One Love People Get Ready

♩ = 76,999977

8

14

22

29

35

42

47

53

57

61

♩ = 76,999977

5

8

10

12

14

16

19

22

V.S.

25

27

29

31

33

36

39

42

44

46

48

50

52

54

56

61

A single measure of music in treble clef, consisting of a whole rest.

Bob Marley - One Love People Get Ready

♩ = 76,999977

2

tk3

45

50

55

61

# Bob Marley - One Love People Get Ready

tk9

♩ = 76,999977

9

16

22

29

36

43

50

55

61

# Bob Marley - One Love People Get Ready

tk1

♩ = 76,999977

6

9

11

14

16

26

29

31

8

8

41

44

47

49

51

53

55

57

61