

Bob Marley - One Love

00:00:03:00
1.1,00
OneLove8

♩ = 76,999977

Soprano Saxophone

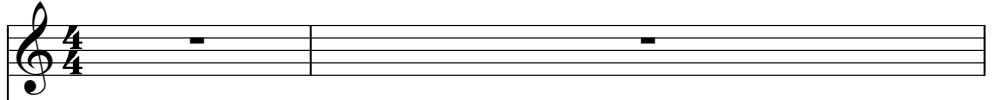

Percussion

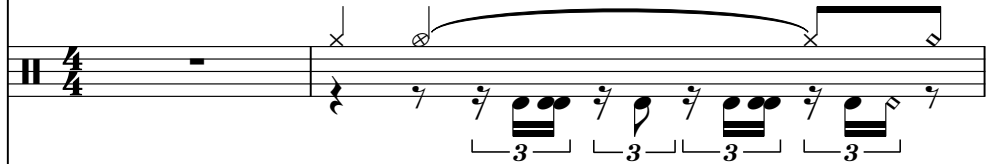

Electric Guitar

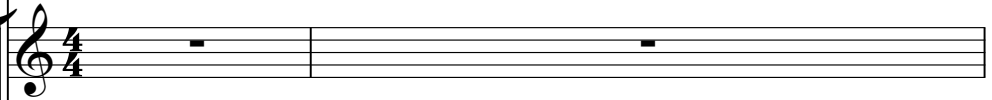

Fretless Electric Bass

Alto

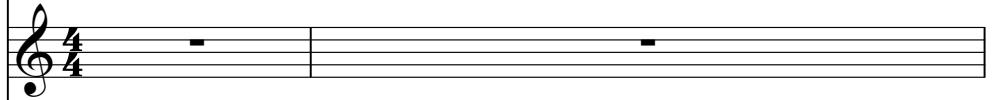

Rock Organ

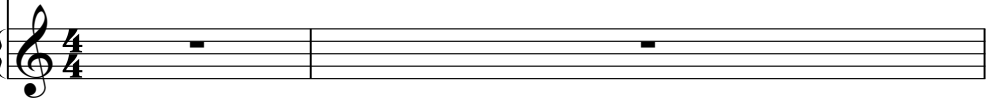

3

Perc.

E. Gtr.

E. Gtr.

E. Bass

E. Clav.

Organ

Syn. Str.

Solo

5

Perc.

E. Gtr.

E. Gtr.

E. Bass

E. Clav.

Organ

Syn. Str.

Solo

7

Sop. Sax.

Perc.

E. Gtr.

E. Gtr.

E. Bass

E. Clav.

Organ

Syn. Str.

Solo

9

Sop. Sax.

Perc.

E. Gtr.

E. Gtr.

E. Bass

E. Clav.

Organ

Syn. Str.

Solo

10

Sop. Sax.

Perc.

E. Gtr.

E. Gtr.

E. Bass

E. Clav.

Organ

Syn. Str.

Solo

11

Sop. Sax.

Perc.

E. Gtr.

E. Gtr.

E. Bass

A.

E. Clav.

Organ

Syn. Str.

Solo

13

Sop. Sax.

Perc.

E. Gtr.

E. Gtr.

E. Bass

A.

E. Clav.

Organ

Syn. Str.

Solo

14

Sop. Sax.

Perc.

E. Gtr.

E. Gtr.

E. Bass

A.

E. Clav.

Organ

Syn. Str.

Solo

15

Sop. Sax.

Perc.

E. Gtr.

E. Gtr.

E. Bass

E. Clav.

Organ

Syn. Str.

Solo

16

Sop. Sax.

Perc.

E. Gtr.

E. Gtr.

E. Bass

E. Clav.

Organ

Syn. Str.

Solo

18

Sop. Sax.

Perc.

E. Gtr.

E. Gtr.

E. Bass

A.

E. Clav.

Syn. Str.

20

Sop. Sax.

Perc.

E. Gtr.

E. Gtr.

E. Bass

A.

E. Clav.

Syn. Str.

22

Sop. Sax.

Perc.

E. Gtr.

E. Gtr.

E. Bass

E. Clav.

Syn. Str.

24

Sop. Sax.

Perc.

E. Gtr.

E. Gtr.

E. Bass

E. Clav.

Syn. Str.

25

Sop. Sax.

Perc.

E. Gtr.

E. Gtr.

E. Bass

A.

E. Clav.

Organ

Syn. Str.

Solo

26

Sop. Sax.

Perc.

E. Gtr.

E. Gtr.

E. Bass

A.

E. Clav.

Organ

Syn. Str.

Solo

Detailed description of the musical score: The score is for page 17, starting at measure 26. It features ten staves. The Soprano Saxophone (Sop. Sax.) part begins with a half rest followed by a dotted quarter note, a half note, and a quarter note. The Percussion (Perc.) part consists of a complex rhythmic pattern with various note values and rests. The two Electric Guitar (E. Gtr.) parts play a similar rhythmic pattern with chords. The Electric Bass (E. Bass) part has a simple line with quarter and eighth notes. The Alto Saxophone (A.) part has a few chords. The Electric Clavichord (E. Clav.) part plays a rhythmic pattern with chords. The Organ part is mostly silent. The Synthesizer Strings (Syn. Str.) part has a few chords. The Solo part has a rhythmic pattern with chords.

27

Sop. Sax.

Perc.

E. Gtr.

E. Gtr.

E. Bass

A.

E. Clav.

Organ

Syn. Str.

Solo

28

Sop. Sax.

Perc.

E. Gtr.

E. Gtr.

E. Bass

A.

E. Clav.

Organ

Syn. Str.

Solo

29

Sop. Sax.

Perc.

E. Gtr.

E. Gtr.

E. Bass

A.

E. Clav.

Organ

Syn. Str.

Solo

31

Sop. Sax.

Perc.

E. Gtr.

E. Gtr.

E. Bass

A.

E. Clav.

Organ

Syn. Str.

Solo

32

Sop. Sax.

Perc.

E. Gtr.

E. Gtr.

E. Bass

A.

E. Clav.

Organ

Syn. Str.

Solo

34

Sop. Sax.

Perc.

E. Gtr.

E. Gtr.

E. Bass

A.

E. Clav.

Organ

Syn. Str.

36

Sop. Sax.

Perc.

E. Gtr.

E. Gtr.

E. Bass

A.

E. Clav.

Organ

Syn. Str.

37

Sop. Sax.

Perc.

E. Gtr.

E. Gtr.

E. Bass

A.

E. Clav.

Organ

Syn. Str.

38

Sop. Sax.

Perc.

E. Gtr.

E. Gtr.

E. Bass

E. Clav.

Organ

Syn. Str.

40

Sop. Sax.

Perc.

E. Gtr.

E. Gtr.

E. Bass

E. Clav.

Organ

Syn. Str.

41

Sop. Sax.

Perc.

E. Gtr.

E. Gtr.

E. Bass

A.

E. Clav.

Organ

Syn. Str.

Solo

42

Sop. Sax.

Perc.

E. Gtr.

E. Gtr.

E. Bass

A.

E. Clav.

Organ

Syn. Str.

Solo

- Perc.:** A complex rhythmic pattern with various symbols (x, triangles) and notes.

43

Sop. Sax.

Perc.

E. Gtr.

E. Gtr.

E. Bass

A.

E. Clav.

Organ

Syn. Str.

Solo

44

Sop. Sax.

Perc.

E. Gtr.

E. Gtr.

E. Bass

A.

E. Clav.

Organ

Syn. Str.

Solo

45

Sop. Sax.

Perc.

E. Gtr.

E. Gtr.

E. Bass

A.

E. Clav.

Organ

Syn. Str.

Solo

47

Sop. Sax.

Perc.

E. Gtr.

E. Gtr.

E. Bass

A.

E. Clav.

Organ

Syn. Str.

Solo

48

Sop. Sax.

Perc.

E. Gtr.

E. Gtr.

E. Bass

A.

E. Clav.

Organ

Syn. Str.

Solo

49

Sop. Sax.

Perc.

E. Gtr.

E. Gtr.

E. Bass

A.

E. Clav.

Organ

Syn. Str.

Solo

50

Sop. Sax.

Perc.

E. Gtr.

E. Gtr.

E. Bass

A.

E. Clav.

Organ

Syn. Str.

Solo

51

Sop. Sax.

Perc.

E. Gtr.

E. Gtr.

E. Bass

A.

E. Clav.

Organ

Syn. Str.

Solo

52

Sop. Sax.

Perc.

E. Gtr.

E. Gtr.

E. Bass

A.

E. Clav.

Organ

Syn. Str.

Solo

53

Sop. Sax.

Perc.

E. Gtr.

E. Gtr.

E. Bass

A.

E. Clav.

Organ

Syn. Str.

Solo

54

Sop. Sax.

Perc.

E. Gtr.

E. Gtr.

E. Bass

A.

E. Clav.

Organ

Syn. Str.

Solo

55

Sop. Sax.

Perc.

E. Gtr.

E. Gtr.

E. Bass

A.

E. Clav.

Organ

Syn. Str.

Solo

3

56

Sop. Sax.

Perc.

E. Gtr.

E. Gtr.

E. Bass

A.

E. Clav.

Organ

Syn. Str.

Solo

57

Sop. Sax.

Perc.

E. Gtr.

E. Gtr.

E. Bass

A.

E. Clav.

Organ

Syn. Str.

Solo

58

Sop. Sax.

Perc.

E. Bass

A.

Organ

Bob Marley - One Love

Soprano Saxophone

♩ = 76,999977

4

10

14

18

22

26

30

34

38

42

V.S.

Soprano Saxophone

46

50

54

57

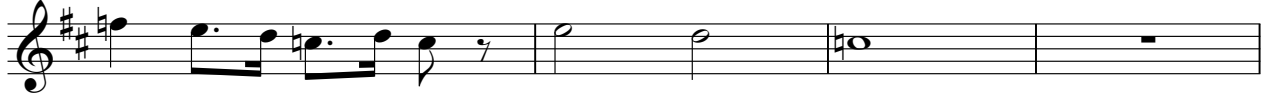

61

Bob Marley - One Love

Percussion

♩ = 76,999977

4

6

8

10

12

14

16

18

20

V.S.

Percussion

Percussion

42

44

46

48

50

52

54

56

58

Electric Guitar

Bob Marley - One Love

♩ = 76,999977

5

8

11

14

17

20

23

26

29

V.S.

32

35

38

41

44

47

50

53

56

61

Bob Marley - One Love

Electric Guitar

♩ = 76,999977

5

8

11

14

17

20

23

26

29

V.S.

32

35

38

41

44

47

50

53

56

61

42

46

50

54

57

61

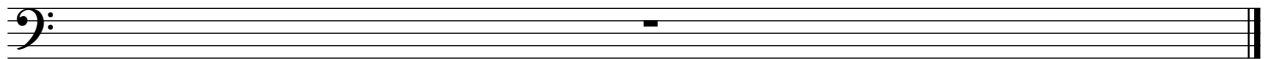

Bob Marley - One Love

Alto

♩ = 76,999977

8

14

3

22

3

29

35

3

42

47

53

57

61

Bob Marley - One Love

Electric Clavichord

♩ = 76,999977

V.S.

27

29

31

33

36

39

42

44

46

48

Electric Clavichord

50

52

54

56

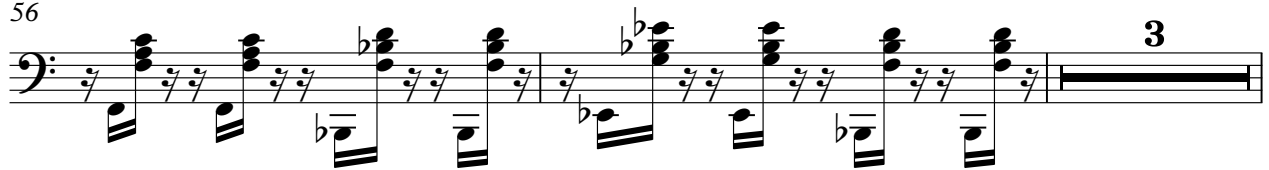

61

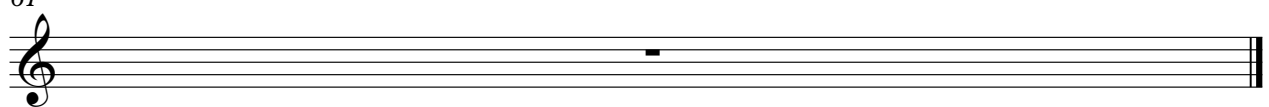

Rock Organ

Bob Marley - One Love

♩ = 76,999977

9

16

29

35

40

V.S.

2

Rock Organ

45

50

55

61

Bob Marley - One Love

Synth Strings

♩ = 76,999977

9

16

22

29

36

43

50

55

61

3

Bob Marley - One Love

Solo

♩ = 76,999977

6

9

11

14

16

26

29

31

41

44

47

49

51

53

55

57

61

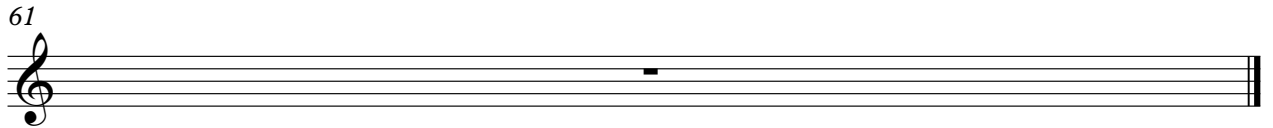