

Miley Cyrus - One in a million

♩ = 89,000038
Gil Pereira

The musical score is arranged in two systems. The first system includes:

The second system includes:

7

Perc. J. Gtr. Solo

9

Perc. J. Gtr. E. Bass Solo

11

Perc. J. Gtr. E. Bass Solo

13

Perc. J. Gtr. E. Bass Solo

14

Perc. J. Gtr. Solo

15

Perc. J. Gtr. Solo

16

Perc. J. Gtr. Solo

18

Perc.

J. Gtr.

E. Gtr.

E. Bass

Syn. Str.

Solo

20

Perc.

J. Gtr.

E. Gtr.

E. Bass

Syn. Str.

Solo

22

Perc.

J. Gtr.

E. Gtr.

E. Bass

Syn. Str.

Solo

24

Perc.

J. Gtr.

E. Gtr.

E. Bass

Syn. Str.

Solo

26

Perc.

J. Gtr.

E. Gtr.

E. Bass

Syn. Str.

Solo

28

Perc.

J. Gtr.

E. Gtr.

E. Bass

Syn. Str.

Solo

30

Perc.

J. Gtr.

E. Gtr.

E. Bass

Syn. Str.

Solo

33

Perc.

J. Gtr.

E. Bass

Solo

35

Perc.

J. Gtr.

E. Gtr.

E. Bass

Solo

37

Perc.

J. Gtr.

E. Gtr.

E. Gtr.

Solo

38

Perc.

J. Gtr.

E. Gtr.

E. Gtr.

Solo

Syn. Str.

39

Perc.

J. Gtr.

E. Gtr.

E. Gtr.

Solo

Syn. Str.

41

Perc.

J. Gtr.

E. Gtr.

E. Bass

Syn. Str.

Solo

43

Perc.

J. Gtr.

E. Gtr.

E. Bass

Syn. Str.

Solo

45

Perc.

J. Gtr.

E. Gtr.

E. Bass

Syn. Str.

Solo

47

Perc.

J. Gtr.

E. Gtr.

E. Bass

Syn. Str.

Solo

49

Perc.

J. Gtr.

E. Gtr.

E. Bass

Syn. Str.

Solo

51

Perc.

J. Gtr.

E. Gtr.

E. Bass

Syn. Str.

Solo

53

Perc. J. Gtr. E. Gtr. E. Bass Syn. Str. Solo

55

Perc. E. Bass Syn. Str. Solo

57

Perc.

J. Gtr.

E. Bass

Solo

58

Perc.

J. Gtr.

E. Bass

Solo

59

Perc. J. Gtr. E. Gtr. E. Bass Syn. Str. Solo

61

Perc. J. Gtr. E. Gtr. E. Bass Syn. Str. Solo

63

Perc.

J. Gtr.

E. Gtr.

E. Bass

Syn. Str.

Solo

65

Perc.

J. Gtr.

E. Gtr.

E. Bass

Syn. Str.

Solo

67

Perc.

J. Gtr.

E. Gtr.

E. Bass

Syn. Str.

Solo

69

Perc.

J. Gtr.

E. Gtr.

E. Bass

Syn. Str.

Solo

71

Perc.

J. Gtr.

E. Gtr.

E. Bass

Syn. Str.

Solo

73

Perc.

J. Gtr.

E. Gtr.

E. Bass

Syn. Str.

Solo

75

Perc. J. Gtr. E. Gtr. E. Bass Syn. Str. Solo

77

Perc. J. Gtr. E. Gtr. E. Bass Syn. Str. Solo

79

Perc.

J. Gtr.

E. Gtr.

E. Bass

Syn. Str.

Solo

81

Perc.

J. Gtr.

E. Gtr.

E. Bass

Syn. Str.

Solo

83

Perc. J. Gtr. E. Gtr. E. Bass Syn. Str. Solo

85

Perc. E. Gtr. E. Bass Syn. Str. Solo

87

Perc.

E. Gtr.

E. Bass

Syn. Str.

Solo

Detailed description of the musical score for measures 87-90:

Miley Cyrus - One in a million

Percussion

♩ = 89,000038
Gil Pereira 5

8

10

12

14

16

19

21

23

26

V.S.

Percussion

28

30

34

36

38

41

43

45

47

50

Percussion

52

54

56

58

61

63

65

67

70

72

V.S.

4

75

Percussion

78

80

82

84

86

Miley Cyrus - One in a million

Jazz Guitar

♩ = 89,000038

5

9

13

16

19

22

25

28

31

V.S.

35

38

41

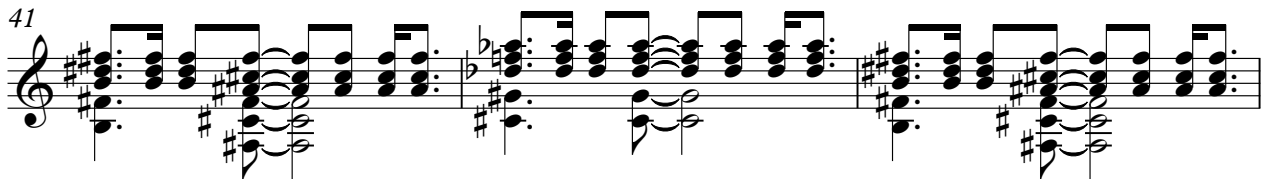

44

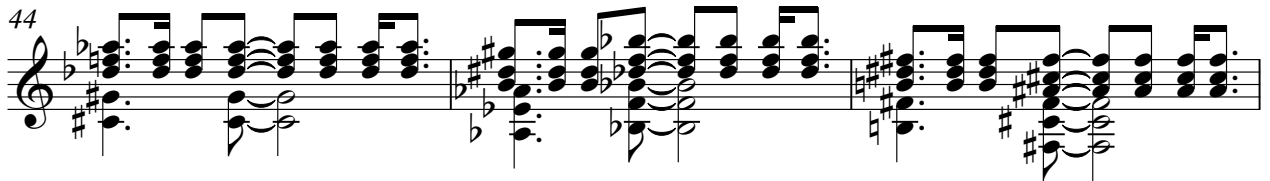

47

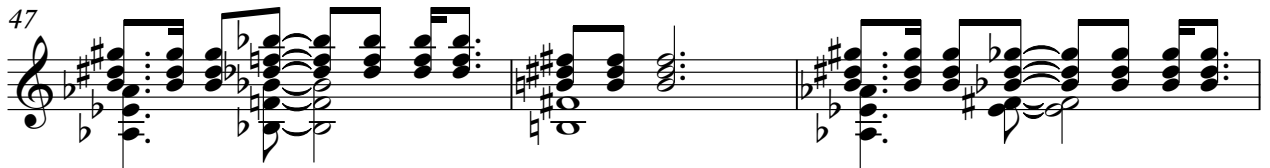

50

53

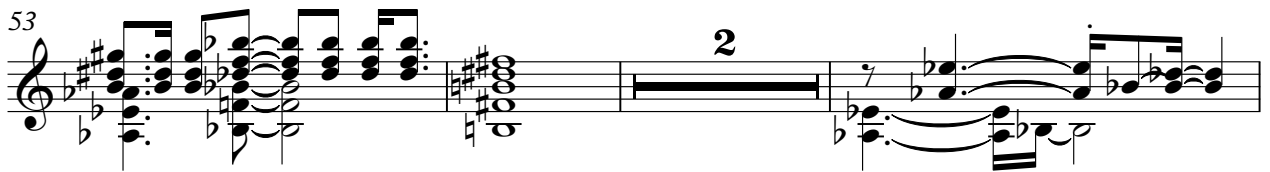

58

61

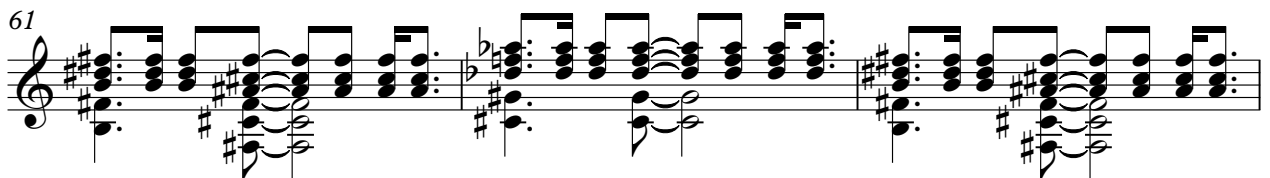

64

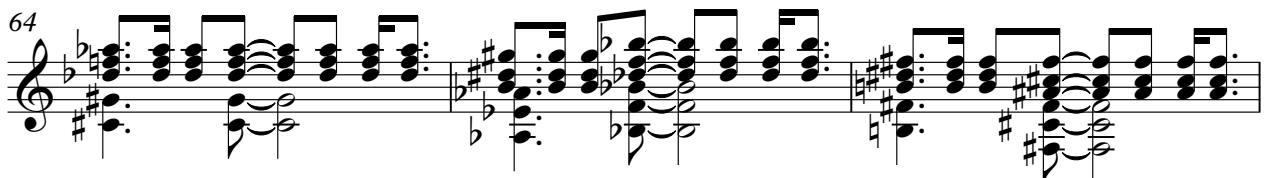

67

70

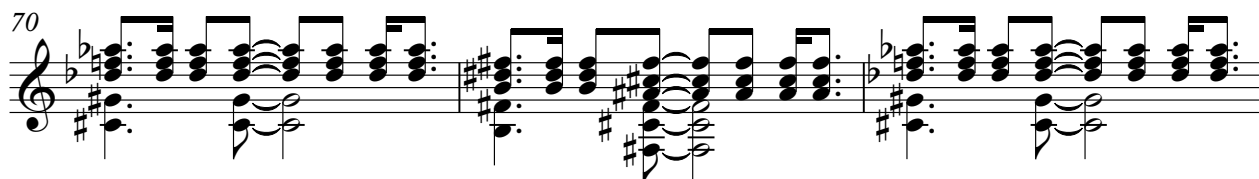

73

77

80

82

Miley Cyrus - One in a million

Electric Guitar

♩ = 89,000038

17

20

23

26

29

37

39

42

45

48

4

V.S.

51

54

5

62

65

68

71

74

77

80

6

♩ = 89,000038

36

38

41

42

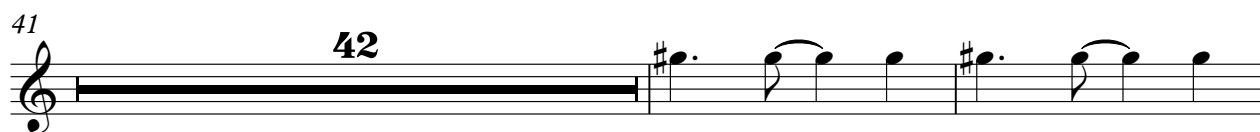

85

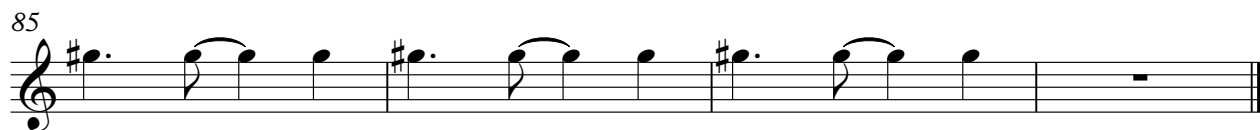

5-string Electric Bass

Miley Cyrus - One in a million

♩ = 89,000038
8

12

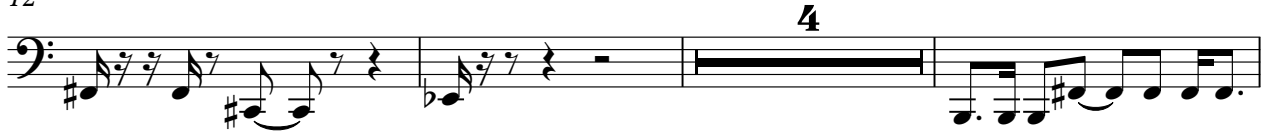

19

23

28

33

35

41

45

50

56

61

65

69

73

78

82

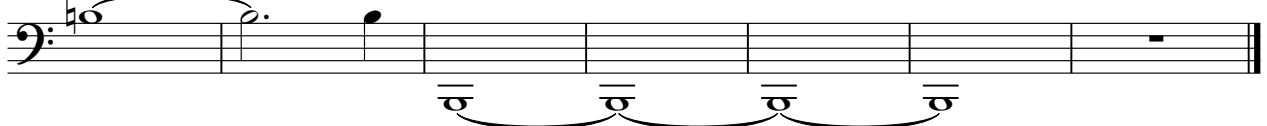

Miley Cyrus - One in a million

Synth Strings

♩ = 89,000038

17

23

29

43

49

55

64

71

77

82

Miley Cyrus - One in a million

Solo

♩ = 89,000038

4

6

8

10

12

15

19

24

28

V.S.

Solo

72

77

80

83

85

87

