

Bob Marley - REGGAEMD

♩ = 120,000000
Midi C2, T1

Percussion

New Track

Vibraphone

Midi C6, T5

Jazz Guitar

Midi C7, T6

Electric Guitar

Midi C3, T2

Fretless Electric Bass

Midi C9, T8

Fretless Electric Bass

Midi C5, T4

Electric Clavichord

Midi C4, T3

Percussive Organ

♩ = 120,000000
Midi C10, T9

Percussive Organ

Midi C8, T7

Solo

Detailed description of the musical score: The score is for the song 'REGGAEMD' by Bob Marley. It is written in 4/4 time with a tempo of 120,000,000. The score consists of ten staves. The first staff is Percussion (Midi C2, T1) with a triplet of eighth notes and a series of 'x' marks. The second staff is Vibraphone (New Track) with a melodic line. The third staff is Jazz Guitar (Midi C6, T5) with a few notes. The fourth staff is Electric Guitar (Midi C7, T6) with a rhythmic pattern. The fifth staff is Fretless Electric Bass (Midi C3, T2) with a bass line. The sixth staff is another Fretless Electric Bass (Midi C9, T8) with a similar bass line. The seventh staff is Electric Clavichord (Midi C5, T4) which is mostly silent. The eighth staff is Percussive Organ (Midi C4, T3) with a few notes. The ninth staff is another Percussive Organ (Midi C10, T9) with a few notes. The tenth staff is Solo (Midi C8, T7) with a melodic line and a triplet. The score includes various musical notations such as rests, notes, and triplets.

3

Perc.

Vib.

J. Gtr.

E. Gtr.

E. Bass

E. Bass

Perc. Organ

Perc. Organ

Solo

5

7

Perc.

Vib.

J. Gtr.

E. Gtr.

E. Bass

E. Bass

Perc. Organ

Perc. Organ

Solo

9

10

Perc.

Vib.

E. Gtr.

E. Bass

E. Bass

E. Clav.

Perc. Organ

Perc. Organ

Solo

13

Perc. Vib. E. Gtr. E. Bass E. Clav. Perc. Organ Perc. Organ Solo

14

Perc.

Vib.

E. Gtr.

E. Bass

E. Bass

E. Clav.

Perc. Organ

Perc. Organ

Solo

16

Perc.

Vib.

E. Gtr.

E. Bass

E. Bass

E. Clav.

Perc. Organ

Perc. Organ

Solo

17

Perc. Vib. E. Gtr. E. Bass E. Bass E. Clav. Perc. Organ Perc. Organ Solo

6

6

18

Perc.

Vib.

J. Gtr.

E. Bass

E. Bass

E. Clav.

Perc. Organ

Perc. Organ

Solo

19

Perc.

Vib.

J. Gtr.

E. Bass

E. Bass

E. Clav.

Perc. Organ

Perc. Organ

Solo

20

Perc.

Vib.

J. Gtr.

E. Bass

E. Bass

E. Clav.

Perc. Organ

Perc. Organ

Solo

21

Perc. Vib. J. Gtr. E. Bass E. Bass E. Clav. Perc. Organ Perc. Organ Solo

3

3

b

22

Perc.

Vib.

J. Gtr.

E. Bass

E. Bass

E. Clav.

Perc. Organ

Perc. Organ

Solo

24

Perc.

Vib.

J. Gtr.

E. Bass

E. Bass

E. Clav.

Perc. Organ

Perc. Organ

Solo

25

Perc.

Vib.

J. Gtr.

E. Bass

E. Bass

E. Clav.

Perc. Organ

Perc. Organ

Solo

26

28

Perc.

Vib.

E. Gtr.

E. Bass

E. Bass

E. Clav.

Perc. Organ

Perc. Organ

Solo

30

Perc. Vib. J. Gtr. E. Gtr. E. Bass E. Bass E. Clav. Perc. Organ Perc. Organ Solo

Bob Marley - REGGAEMD

Percussion

♩ = 120,000000
Midi C2, T1

Vibraphone

Bob Marley - REGGAEMD

♩ = 120,000000
New Track

6

10

14

18

22

26

28

♩ = 120,000000
Midi C6, T5

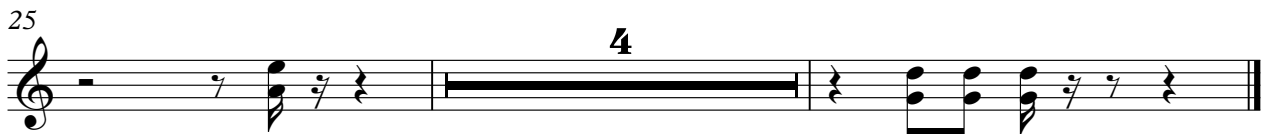
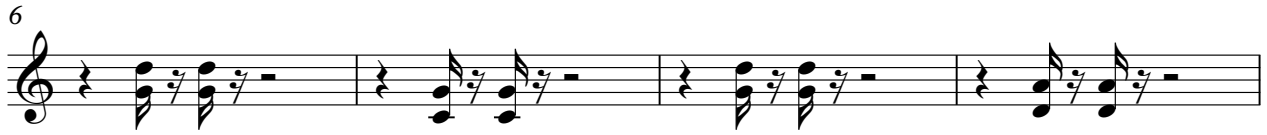

Electric Guitar

Bob Marley - REGGAEMD

♩ = 120,000000
Midi C7, T6

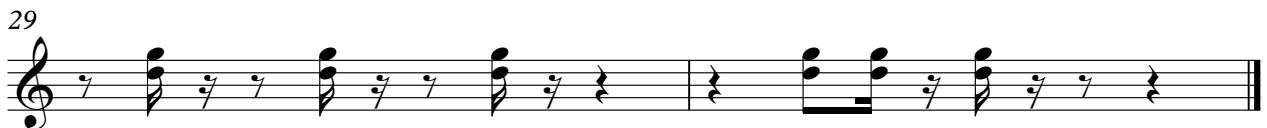
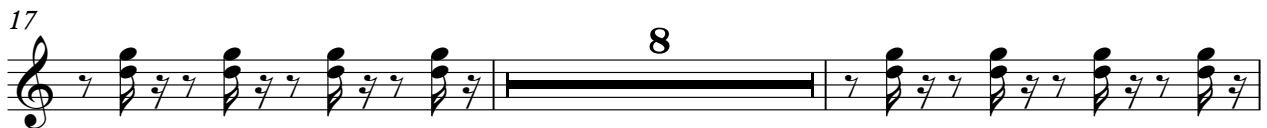

Fretless Electric Bass

Bob Marley - REGGAEMD

♩ = 120,000000
Midi C3, T2

Electric Clavichord

Bob Marley - REGGAEMD

♩ = 120,000000
Midi C5, T4 **9**

13

17

22

27

Bob Marley - REGGAEMD

Percussive Organ

♩ = 120,000000
Midi C4, T3

Bob Marley - REGGAEMD

Percussive Organ

♩ = 120,000000
Midi C10, T9

V.S.

2

Percussive Organ

29

Bob Marley - REGGAEMD

Solo

♩ = 120,000000
Midi C8, T7

V.S.

21

23

25

27

29