

Bob Marley - somuchtroubleintheworld

♩ = 156,999832

Whistling

"So Much Trouble in the World"

Jazz Guitar

and the Wailers

by Bob Marley

Whist.

"So Much Trouble in the World"

Mar.

J. Gtr.

and the Wailers

by Bob Marley

MIDI Sequenced by D. O'Brien

Whist.

"So Much Trouble in the World"

Mar.

J. Gtr.

and the Wailers

by Bob Marley

MIDI Sequenced by D. O'Brien

Whist.

"So Much Trouble in the World"

Mar.

J. Gtr.

and the Wailers

by Bob Marley

MIDI Sequenced by D. O'Brien

Mynock83@aol.com

Organ

13.8"
10.1,00
so much

12 3

"So Much Trouble in the World"

J. Gtr.

and the Wailers

by Bob Marley

Mynock83@aol.com

Organ

15

"So Much Trouble in the World"

J. Gtr.

and the Wailers

by Bob Marley

Mynock83@aol.com

Organ

26.1"
18.1.00
verse 1

18

"So Much Trouble in the World"

J. Gtr.

/mynock83/bobmids.htm

and the Wailers

by Bob Marley

Mynock83@aol.com

Solo

21

"So Much Trouble in the World"

J. Gtr.

/mynock83/bobmids.htm

and the Wailers

by Bob Marley

Mynock83@aol.com

Solo

24

http://members.aol.com

"So Much Trouble in the World"

J. Gtr.

/mynock83/bobmids.htm

and the Wailers

by Bob Marley

Mynock83@aol.com

Solo

T	1	1	3	3	1	1
A	2	2	4	4	2	2
B	3	3	5	5	2	2

27

http://members.aol.com

"So Much Trouble in the World"

J. Gtr.

/mynock83/bobmids.htm

and the Wailers

by Bob Marley

Mynock83@aol.com

Solo

T	1	1	1	1	3	3
A	2	2	3	3	4	4
B	2	2	3	3	5	5

30

http://members.aol.com

"So Much Trouble in the World"

J. Gtr.

/mynock83/bobmids.htm

and the Wailers

by Bob Marley

Mynock83@aol.com

Solo

50.7"
34.1,00
sailing...

33

"So Much Trouble in the World"

J. Gtr.

/mynock83/bobmids.htm

and the Wailers

by Bob Marley

Mynock83@aol.com

Solo

36

"So Much Trouble in the World"

Mar.

J. Gtr.

/mynock83/bobmids.htm

T	1	1	3	3	1	1
A	2	2	4	4	2	2
B	3	3	5	5	2	2

and the Wailers

by Bob Marley

MIDI Sequenced by D. O'Brien

Mynock83@aol.com

Solo

39

"So Much Trouble in the World"

Mar.

J. Gtr.

/mynock83/bobmids.htm

T	1	1	1	1	3	3
A	2	2	3	3	4	4
B					5	5

and the Wailers

by Bob Marley

MIDI Sequenced by D. O'Brien

Mynock83@aol.com

Solo

42

"So Much Trouble in the World"

Mar.

J. Gtr.

/mynock83/bobmids.htm

and the Wailers

by Bob Marley

MIDI Sequenced by D. O'Brien

Mynock83@aol.com

Solo

T	1	1	1	1	1	1
A	2	2	2	2	2	2
B	2	2	2	2	3	3

45

"So Much Trouble in the World"

Mar.

J. Gtr.

/mynock83/bobmids.htm

and the Wailers

by Bob Marley

MIDI Sequenced by D. O'Brien

Mynock83@aol.com

Solo

T	3	3	1	1	1	1
A	4	4	2	2	2	2
B	5	5	2	2	2	2

48

<http://members.aol.com>

"So Much Trouble in the World"

Mar.

J. Gtr.

</mynock83/bobmids.htm>

and the Wailers

by Bob Marley

MIDI Sequenced by D. O'Brien

Mynock83@aol.com

Organ

Lead 1

Solo

51

http://members.aol.com

"So Much Trouble in the World"

J. Gtr.

and the Wailers

by Bob Marley

Mynock83@aol.com

Organ

Lead 1

53

http://members.aol.com

"So Much Trouble in the World"

J. Gtr.

and the Wailers

by Bob Marley

Mynock83@aol.com

Organ

Lead 1

55

http://members.aol.com

"So Much Trouble in the World"

J. Gtr.

and the Wailers

by Bob Marley

Mynock83@aol.com

Organ

Lead 1

1'27.6"
58.1,00
trans

58

http://members.aol.com

"So Much Trouble in the World"

J. Gtr.

and the Wailers

by Bob Marley

Mynock83@aol.com

Lead 1

61

"So Much Trouble in the World"

J. Gtr.

and the Wailers

Mynock83@aol.com

64

"So Much Trouble in the World"

J. Gtr.

and the Wailers

Mynock83@aol.com

67

"So Much Trouble in the World"

J. Gtr.

/mynock83/bobmids.htm

and the Wailers

by Bob Marley

Mynock83@aol.com

'141.5"
67.1,00
so you think...

70

"So Much Trouble in the World"

J. Gtr.

/mynock83/bobmids.htm

and the Wailers

by Bob Marley

Mynock83@aol.com

73

"So Much Trouble in the World"

J. Gtr.

/mynock83/bobmids.htm

and the Wailers

by Bob Marley

76

"So Much Trouble in the World"

J. Gtr.

/mynock83/bobmids.htm

and the Wailers

by Bob Marley

Mynock83@aol.com

79

"So Much Trouble in the World"

J. Gtr.

/mynock83/bobmids.htm

and the Wailers

by Bob Marley

82

"So Much Trouble in the World"

J. Gtr.

and the Wailers

by Bob Marley

Mynock83@aol.com

Organ

Solo

2'06.1"
83.1,00
we've got to...

85

"So Much Trouble in the World"

J. Gtr.

/mynock83/bobmids.htm

and the Wailers

by Bob Marley

Mynock83@aol.com

Organ

Solo

88

"So Much Trouble in the World"

J. Gtr.

/mynock83/bobmids.htm

and the Wailers

by Bob Marley

Mynock83@aol.com

Organ

Solo

91

http://members.aol.com

"So Much Trouble in the World"

J. Gtr.

/mynock83/bobmids.htm

and the Wailers

by Bob Marley

Mynock83@aol.com

Organ

Solo

T	1	1	1	1	1	1
A	2	2	2	2	2	2
B					3	3

94

http://members.aol.com

"So Much Trouble in the World"

J. Gtr.

/mynock83/bobmids.htm

and the Wailers

by Bob Marley

Mynock83@aol.com

Organ

Solo

T	3	3	1	1	1	1
A	4	4	2	2	2	2
B	5	5				

97

<http://members.aol.com>

"So Much Trouble in the World"

J. Gtr.

</mynock83/bobmids.htm>

and the Wailers

by Bob Marley

Mynock83@aol.com

Organ

Solo

100

Whist.

"So Much Trouble in the World"

J. Gtr.

and the Wailers

by Bob Marley

Mynock83@aol.com

Organ

Lead I

103

Whist.

"So Much Trouble in the World"

J. Gtr.

and the Wailers

by Bob Marley

Mynock83@aol.com

Organ

Lead 1

2'43.0"
107.1.00
sitting on...

106

Whist.

"So Much Trouble in the World"

J. Gtr.

/mynock83/bobmids.htm

and the Wailers

by Bob Marley

Mynock83@aol.com

Organ

Lead 1

Solo

109

"So Much Trouble in the World"

Mar.

J. Gtr.

/mynock83/bobmids.htm

and the Wailers

T	1	1	3	3	1	1
A	2	2	4	4	2	2
B	3	3	5	5	2	2

by Bob Marley

MIDI Sequenced by D. O'Brien

Mynock83@aol.com

FX 5

Solo

"So Much Trouble in the World"

Mar.

J. Gtr.

/mynock83/bobmids.htm

and the Wailers

T	1	1	1	1	3	3
A	2	2	2	2	4	4
B	2	2	3	3	5	5

by Bob Marley

MIDI Sequenced by D. O'Brien

Mynock83@aol.com

FX 5

Solo

115

"So Much Trouble in the World"

Mar.

J. Gtr.

/mynock83/bobmids.htm

and the Wailers

T	1	1	1	1	1	1
A	2	2	2	2	2	2
B	2	2	2	2	3	3

by Bob Marley

MIDI Sequenced by D. O'Brien

Mynock83@aol.com

FX 5

Solo

"So Much Trouble in the World"

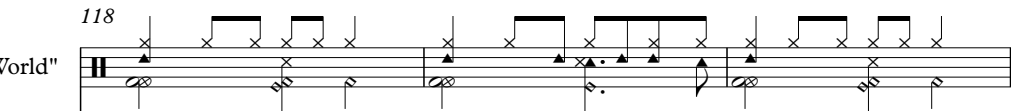

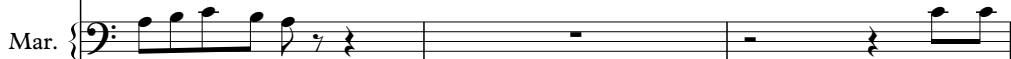
Mar. 

J. Gtr. 

/mynock83/bobmids.htm

and the Wailers

T	3	3	1	1	1	1
A	4	4	2	2	2	2
B	5	5	2	2	2	2

by Bob Marley

MIDI Sequenced by D. O'Brien

Mynock83@aol.com

FX 5

Solo

121

<http://members.aol.com>

"So Much Trouble in the World"

Mar.

J. Gtr.

</mynock83/bobmids.htm>

and the Wailers

by Bob Marley

MIDI Sequenced by D. O'Brien

Mynock83@aol.com

Organ

Lead 1

FX 5

Solo

124

<http://members.aol.com>

"So Much Trouble in the World"

J. Gtr.

and the Wailers

by Bob Marley

Mynock83@aol.com

Organ

Lead 1

126

<http://members.aol.com>

"So Much Trouble in the World"

J. Gtr.

and the Wailers

by Bob Marley

Mynock83@aol.com

Organ

Lead 1

128

http://members.aol.com

"So Much Trouble in the World"

J. Gtr.

and the Wailers

by Bob Marley

Mynock83@aol.com

Organ

Lead 1

131

http://members.aol.com

"So Much Trouble in the World"

J. Gtr.

and the Wailers

by Bob Marley

Mynock83@aol.com

Organ

Lead 1

134

http://members.aol.com

"So Much Trouble in the World"

J. Gtr.

and the Wailers

by Bob Marley

Mynock83@aol.com

Organ

Lead 1

136

http://members.aol.com

"So Much Trouble in the World"

J. Gtr.

and the Wailers

by Bob Marley

Mynock83@aol.com

Organ

Lead 1

139

http://members.aol.com

"So Much Trouble in the World"

J. Gtr.

and the Wailers

by Bob Marley

Mynock83@aol.com

Organ

Lead 1

142

http://members.aol.com

"So Much Trouble in the World"

J. Gtr.

/mynock83/bobmids.htm

and the Wailers

by Bob Marley

MIDI Sequenced by D. O'Brien

Mynock83@aol.com

Organ

144

http://members.aol.com

"So Much Trouble in the World"

J. Gtr.

/mynock83/bobmids.htm

and the Wailers

by Bob Marley

MIDI Sequenced by D. O'Brien

Mynock83@aol.com

Organ

147

http://members.aol.com

"So Much Trouble in the World"

J. Gtr.

and the Wailers

by Bob Marley

Mynock83@aol.com

Organ

Lead 1

150 <http://members.aol.com>

"So Much Trouble in the World"

J. Gtr.

and the Wailers

T	3	3	0		
A	4	4	1		
B	5	5	2		
			0		

by Bob Marley

Mynock83@aol.com

Lead 1

Whistling

Bob Marley - somuchtroubleintheworld

♩ = 156,999832

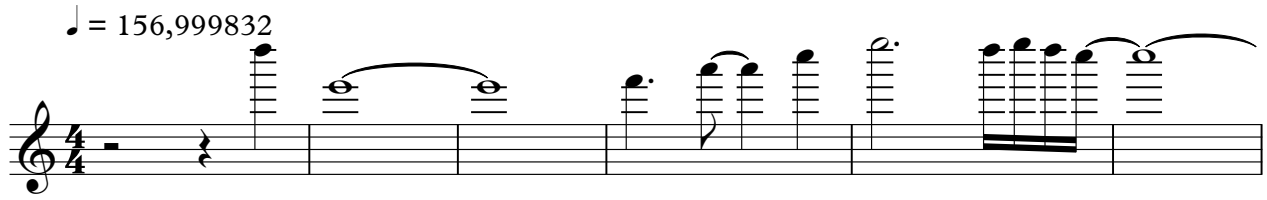

7

91

102

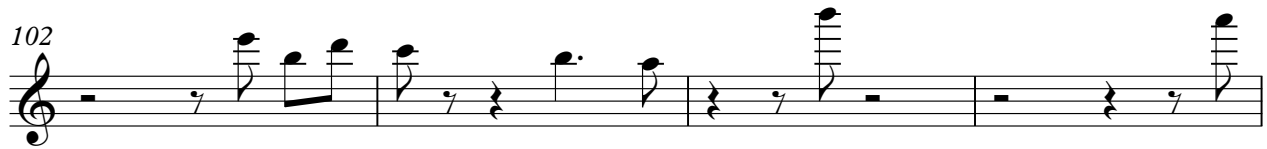

106

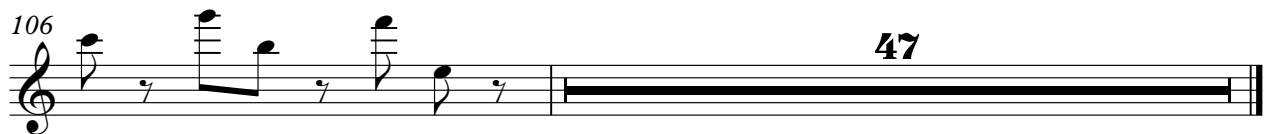

47

♩ = 156,999832

25

30

19

53

59

32

95

23

123

129

135

142

148

2

"So Much Trouble in the World" Bob Marley - somuchtroubleintheworld

♩ = 156,999832

6

11

15

19

23

27

31

35

39

V.S.

"So Much Trouble in the World"

43

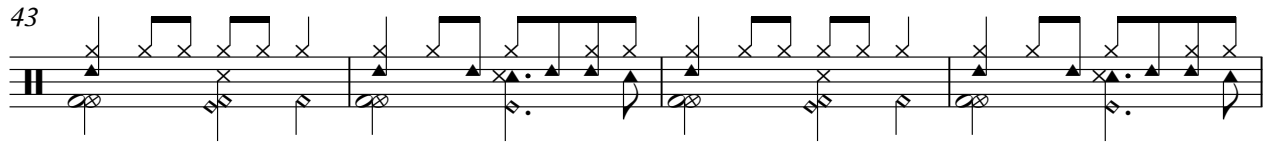

47

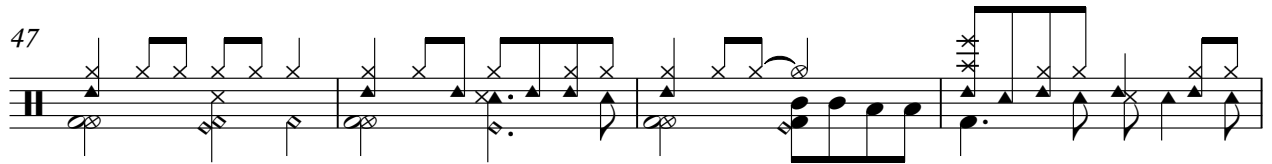

51

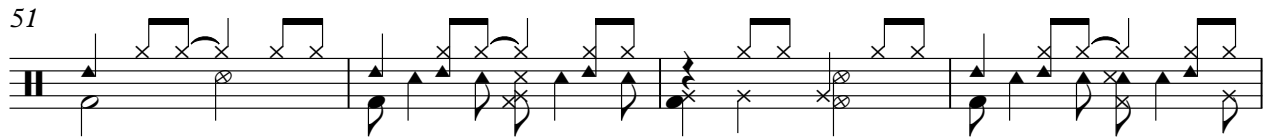

55

59

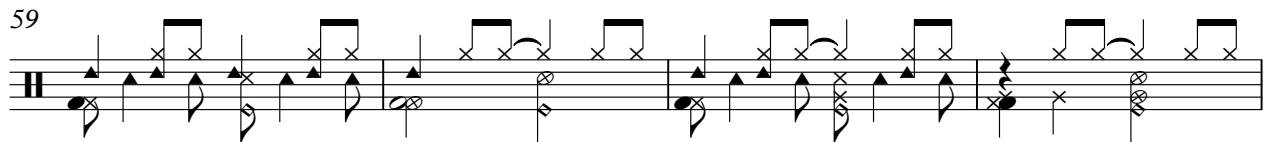

63

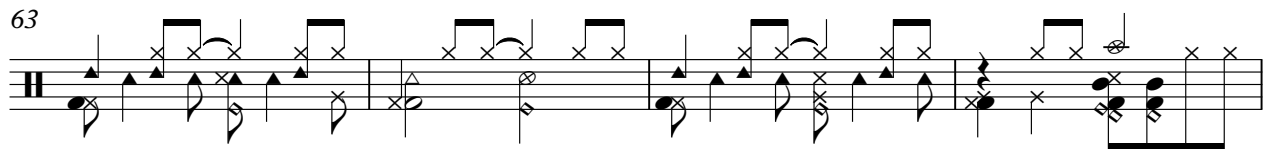

67

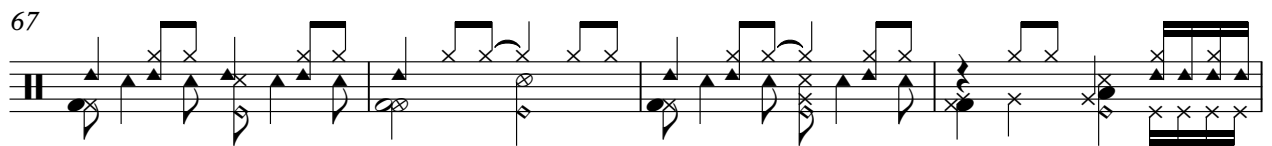

71

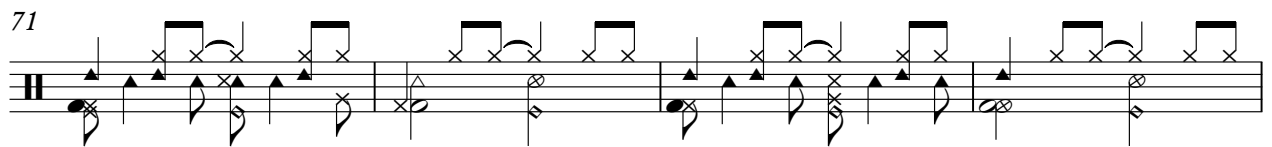

75

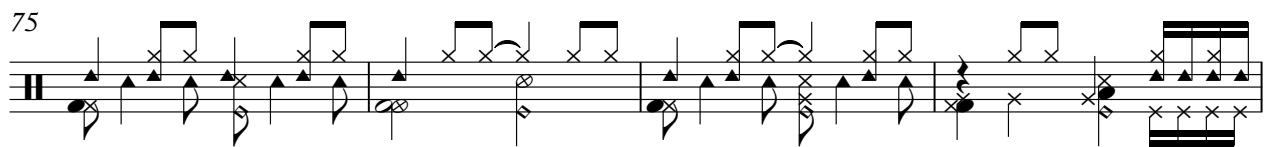

79

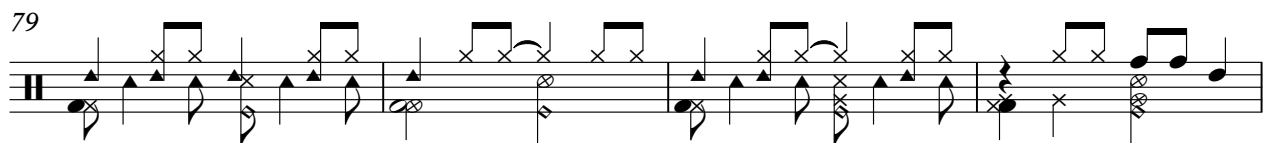

"So Much Trouble in the World"

83

87

91

95

99

103

107

111

115

119

V.S.

"So Much Trouble in the World"

123

127

131

135

139

143

147

150

Marimba

Bob Marley - somuchtroubleintheworld

♩ = 156,999832

3 2

9 26

39

43

48 59

110

115

120 31

♩ = 156,999832

6

11

16

21

26

31

36

41

46

51

56

61

66

71

76

81

86

91

96

V.S.

149

♩ = 156,999832

19

24

29

34

39

44

49

17

69

74

79

3

85

90

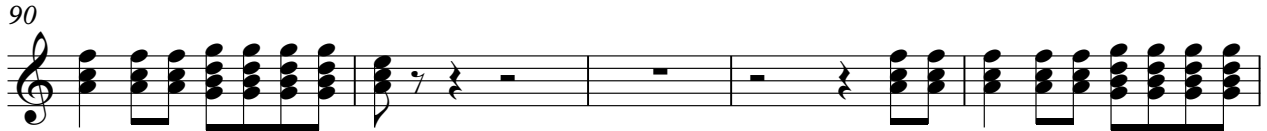

95

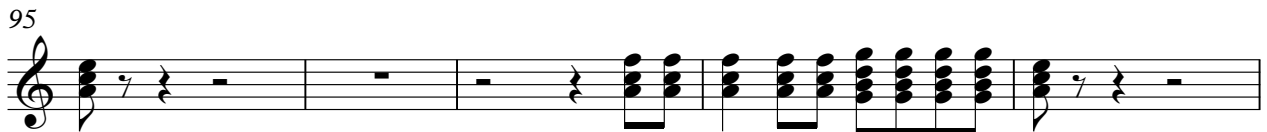

100

7

111

116

121

20

143

9

Bob Marley - somuchtroubleintheworld

and the Wailers

♩ = 156,999832

E						
T						
A						
B						
A						

5

T	3	3	1	1	1	1	1
A	4	4	2	2	2	2	2
B	5	5	2	2	2	2	3

9

T	3	3	1	1	1	1	1
A	4	4	2	2	2	2	2
B	5	5	2	2	2	2	3

13

T	3	3	1	1	1	1	1
A	4	4	2	2	2	2	2
B	5	5	2	2	2	2	3

17

T	3	3	1	1	1	1	1
A	4	4	2	2	2	2	2
B	5	5	2	2	2	2	3

21

T	3	3	1	1	1	1	1
A	4	4	2	2	2	2	2
B	5	5	2	2	2	2	3

25

T	3	3	1	1	1	1	1
A	4	4	2	2	2	2	2
B	5	5	2	2	2	2	3

29

T	3	3	1	1	1	1	1
A	4	4	2	2	2	2	2
B	5	5	2	2	2	2	3

33

T	3	3	1	1	1	1	1
A	4	4	2	2	2	2	2
B	5	5	2	2	2	2	3

37

T	3	3	1	1	1	1	1
A	4	4	2	2	2	2	2
B	5	5	2	2	2	2	3

V.S.

2 41

and the Wailers

T	3	3	1	1	1	1	1	1
A	4	4	2	2	2	2	2	2
B	5	5	2	2	2	2	3	3

45

T	3	3	1	1	1	1	1	1
A	4	4	2	2	2	2	2	2
B	5	5	2	2	2	2	3	3

49

T	3	3	1	1	1	1	1	1
A	4	4	2	2	2	2	2	2
B	5	5	2	2	2	2	3	3

53

T	3	3	1	1	1	1	1	1
A	4	4	2	2	2	2	2	2
B	5	5	2	2	2	2	3	3

57

T	3	3	1	1			1	1
A	4	4	2	2			2	2
B	5	5	2	2			2	2

61

T	1	1	3	3	1	1	1	1
A	2	2	4	4	2	2	2	2
B	3	3	5	5	2	2	2	2

65

T	1	1	3	3	3	3	3	3
A	2	2	4	4	4	4	4	4
B	3	3	5	5	5	5	5	5

69

T	3	3	3	3	3	3	3	3
A	4	4	4	4	4	4	4	4
B	5	5	5	5	5	5	5	5

73

T	3	3	3	3	3	3	3	3
A	4	4	4	4	4	4	4	4
B	5	5	5	5	5	5	5	5

77

T	3	3	3	3	0	0	0	0
A	4	4	4	4	7	7	7	7
B	5	5	5	5	5	5	5	5
					8	8	8	8

T	0	0	0	0	1	1	1	1
A	7	7	7	7	2	2	2	2
B	5	5	5	5	2	2	2	2
	8	8	8	8				

85

T	1	1	3	3	1	1	1	1
A	2	2	4	4	2	2	2	2
B	3	3	5	5	2	2	2	2

89

T	1	1	3	3	1	1	1	1
A	2	2	4	4	2	2	2	2
B	3	3	5	5	2	2	2	2

93

T	1	1	3	3	1	1	1	1
A	2	2	4	4	2	2	2	2
B	3	3	5	5	2	2	2	2

97

T	1	1	3	3	1	1	1	1
A	2	2	4	4	2	2	2	2
B	3	3	5	5	2	2	2	2

101

T	1	1	3	3	1	1	1	1
A	2	2	4	4	2	2	2	2
B	3	3	5	5	2	2	2	2

105

T	1	1	3	3	1	1	1	1
A	2	2	4	4	2	2	2	2
B	3	3	5	5	2	2	2	2

109

T	1	1	3	3	1	1	1	1
A	2	2	4	4	2	2	2	2
B	3	3	5	5	2	2	2	2

113

T	1	1	3	3	1	1	1	1
A	2	2	4	4	2	2	2	2
B	3	3	5	5	2	2	2	2

117

T	1	1	3	3	1	1	1	1
A	2	2	4	4	2	2	2	2
B	3	3	5	5	2	2	2	2

V.S.

4 121

and the Wailers

T	1	1	3	3	1	1	1	1
A	2	2	4	4	2	2	2	2
B	3	3	5	5	2	2	2	2

125

T	1	1	3	3	1	1	1	1
A	2	2	4	4	2	2	2	2
B	3	3	5	5	2	2	2	2

129

T	1	1	3	3	1	1	1	1
A	2	2	4	4	2	2	2	2
B	3	3	5	5	2	2	2	2

133

T	1	1	3	3	1	1	1	1
A	2	2	4	4	2	2	2	2
B	3	3	5	5	2	2	2	2

137

T	1	1	3	3	1	1	1	1
A	2	2	4	4	2	2	2	2
B	3	3	5	5	2	2	2	2

141

T	1	1	3	3	1	1	1	1
A	2	2	4	4	2	2	2	2
B	3	3	5	5	2	2	2	2

145

T	1	1	3	3	1	1	1	1
A	2	2	4	4	2	2	2	2
B	3	3	5	5	2	2	2	2

149

T	1	1	3	3	0	2		
A	2	2	4	4	1			
B	3	3	5	5	2			
					0			
					0			

by Bob Marley

Bob Marley - somuchtroubleintheworld

♩ = 156,999832

5

8

11

14

17

22

28

33

38

2

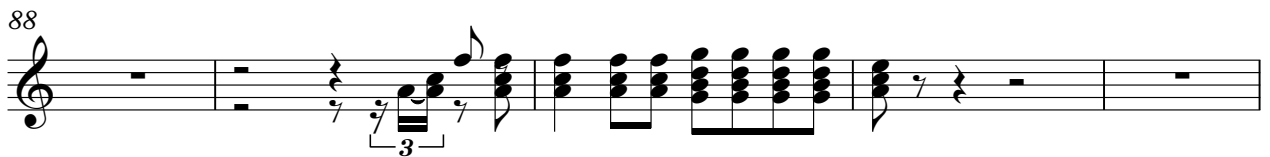
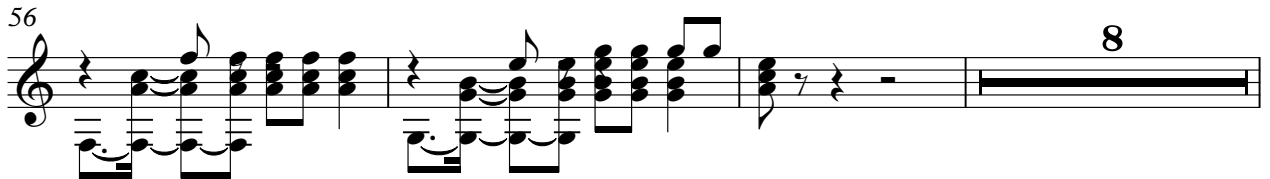
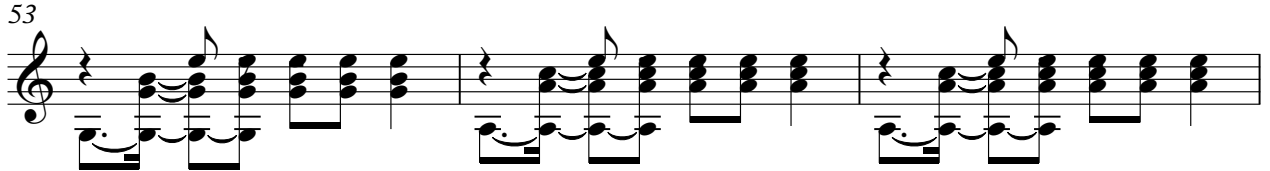

98

103

109

114

120

124

127

130

133

136

V.S.

139

142

145

148

150

MIDI Sequenced by D. O'Brien Bob Marley - somuchtroubleintheworld

♩ = 156,999832

3 2

9 26

38

43

48 59

110

115

120 20

143 9

♩ = 156,999832

9

14

19

24

29

34

39

44

49

53

♩ = 156,999832

9

14

33

51

57

26

87

94

100

2

106

16

125

130

2

Rock Organ

135

141

146

Lead 1 (Square)

Bob Marley - somuchtroubleintheworld

♩ = 156,999832

49

53

59

43

105

16

125

131

137

7

149

2

FX 5 (Brightness)

Bob Marley - somuchtroubleintheworld

♩ = 156,999832

108

2

113

2

119

2

31

Solo

Bob Marley - somuchtroubleintheworld

♩ = 156,999832

17

21

26

31

36

41

46

49

33

83

88

93

98

109

114

119

122

