

# Bob Marley - Three Little Birds

♩ = 145,999969

4

6

Perc. E. Bass Organ Organ Accord. Solo

8

Perc. E. Bass Organ Organ Accord. Solo

10

Perc. Steel D. E. Bass Organ Organ Accord. Solo

6

12

Perc. Steel D. E. Bass Organ Organ Accord. Solo

14

17

20

23

26

29

32

Perc.

Steel D.

E. Bass

Organ

Organ

Solo

35

Perc.

Steel D.

E. Bass

Organ

Organ

Solo

38

Perc.

Steel D.

E. Bass

H-t. Pno.

Organ

Organ

Solo

42

Perc.

Steel D.

E. Bass

H-t. Pno.

Organ

Organ

Accord.

Solo

45

Perc.

Steel D.

E. Bass

H-t. Pno.

Organ

Organ

Accord.

Solo

48

Perc.

Steel D.

E. Bass

H-t. Pno.

Organ

Organ

Accord.

Solo

51

Perc. Steel D. E. Bass H-t. Pno. Organ Organ Accord. Solo

54

Perc. Steel D. E. Bass H-t. Pno. Organ Organ Accord. Solo

57

60

63

Perc. Steel D. E. Bass Organ Organ Solo

66

Perc. Steel D. E. Bass Organ Organ Solo

69

Perc.

Steel D.

E. Bass

H-t. Pno.

Organ

Organ

Solo

73

Perc.

Steel D.

E. Bass

H-t. Pno.

Organ

Organ

Accord.

Solo

76

79

82

85

88

91

94

Perc.

Steel D.

E. Bass

H-t. Pno.

Organ

Organ

Accord.

Solo

97

Perc.

Steel D.

E. Bass

H-t. Pno.

Organ

Organ

Accord.

Solo

100

Perc.

Steel D.

E. Bass

H-t. Pno.

Organ

Organ

Accord.

Solo

103

106

109

Perc.

E. Bass

Organ

Organ

Accord.

Solo

# Bob Marley - Three Little Birds

## Percussion

♩ = 145,999969

3

6

10

14

18

22

26

30

34

38

V.S.

82

86

90

94

98

102

106

109

# Bob Marley - Three Little Birds

## Steel Drums

♩ = 145,999969

9

14

19

24

29

35

40

45

50

54

♩ = 145,999969

2

7

12

17

22

27

32

37

42

47

52

57

62

67

72

77

82

87

92

97

102

107

Honky-tonk Piano

Bob Marley - Three Little Birds

♩ = 145,999969

17 2

23 14 14

40

45

50

56 13

73

78

82

Honky-tonk Piano

87

92

97

102

6

Rock Organ

Bob Marley - Three Little Birds

♩ = 145,999969

2

7

12

16

20

24

28

32

36

39

43

47

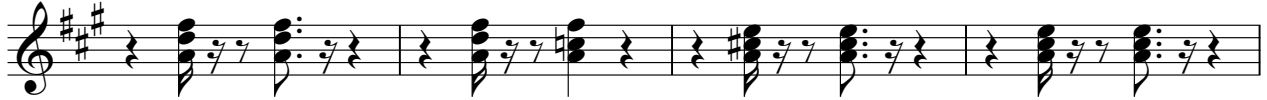

51

55

59

64

68

73

78

82

87

92

97

102

107

Rock Organ

Bob Marley - Three Little Birds

♩ = 145,999969

2

5

8

11

14

17

20

23

V.S.

26

29

32

35

38

43

46

49

52

55

58

61

64

67

70

75

78

81

V.S.

84

87

90

93

96

99

102

105

108

110

Accordion

Bob Marley - Three Little Birds

♩ = 145,999969

2

6

10

14

18

22

25

16

43

47

51

55

59

**16**

78

82

86

90

94

98

102

106

109

# Bob Marley - Three Little Birds

Solo

V.S.

43

47

52

57

61

66

71

75

79

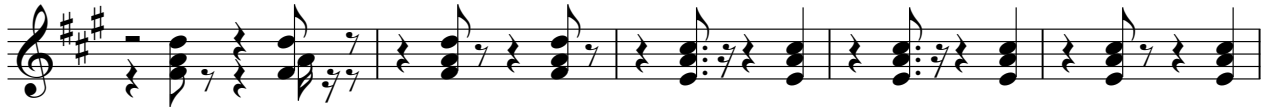

84

88

93

98

103

108