

Bob Marley - Waiting In Vain 2

♩ = 77,999977

The tempo marking $\text{♩} = 77,999977$ is repeated at the bottom of the score.

♩ = 77,999977

4

Oc.

Perc.

Steel D.

E. Gtr.

E. Bass

Organ

6

Oc.

Perc.

Steel D.

E. Gtr.

E. Bass

Organ

Syn. Br.

Lead 3

8

Perc.

Steel D.

E. Gtr.

E. Bass

Organ

Syn. Br.

Lead 3

10

Perc. Steel D. E. Gtr. E. Bass E. Clav. Organ Syn. Br. Lead 3

12

Perc.

Steel D.

E. Gtr.

E. Bass

E. Clav.

Organ

Syn. Br.

Lead 3

14

Perc.

Steel D.

E. Gtr.

E. Bass

E. Clav.

Organ

Lead 3

16

Perc. Steel D. E. Gtr. E. Bass E. Clav. Organ Syn. Br. Lead 3

3

18

Perc. Steel D. E. Gtr. E. Bass E. Clav. Organ Band. Lead 3

20

Perc. Steel D. E. Gtr. E. Bass E. Clav. Organ Band. Syn. Br. Lead 3

22

Perc. Steel D. E. Gtr. E. Bass E. Clav. Organ Band. Lead 3

24

Perc.

Steel D.

E. Gtr.

E. Bass

E. Clav.

Organ

Band.

Syn. Br.

Lead 3

26

Perc. Steel D. E. Gtr. E. Bass E. Clav. Organ Syn. Br. Lead 3

Detailed description of the musical score: The score is for a 12/8 time signature. The Percussion part (Perc.) features a complex rhythmic pattern with many sixteenth notes and rests. The Steel D. (Steel Drum) part has a steady eighth-note pattern. The E. Gtr. (Electric Guitar) part consists of a series of chords with a rhythmic pattern. The E. Bass (Electric Bass) part has a walking bass line with eighth notes. The E. Clav. (Electric Clavichord) part has a melodic line in the right hand and a chordal accompaniment in the left hand. The Organ part has a steady eighth-note pattern. The Syn. Br. (Synthesizer) part has a steady eighth-note pattern. The Lead 3 part has a melodic line with eighth notes.

28

Perc. Steel D. J. Gtr. E. Gtr. E. Bass E. Clav. Organ Syn. Br. Lead 3

30

Perc. Steel D. J. Gtr. E. Gtr. E. Bass E. Clav. Organ Syn. Br. Syn. Br. Lead 3

32

Perc.

Steel D.

J. Gtr.

E. Gtr.

E. Bass

E. Clav.

Organ

Syn. Br.

Lead 3

34 17

Perc.

Steel D.

J. Gtr.

E. Bass

Organ

Lead 3

36

Perc.

Steel D.

J. Gtr.

E. Gtr.

E. Bass

Organ

Band.

Lead 3

38

Perc.

Steel D.

J. Gtr.

E. Gtr.

E. Bass

Organ

Band.

3

40

Perc.

Steel D.

J. Gtr.

E. Gtr.

E. Bass

Organ

Band.

42

Perc.

Steel D.

J. Gtr.

E. Gtr.

E. Bass

Organ

Band.

43

Perc.

Steel D.

J. Gtr.

E. Gtr.

E. Bass

Organ

Band.

44

Perc. Steel D. J. Gtr. E. Gtr. E. Bass E. Clav. Organ Lead 3

46

Perc.

Steel D.

J. Gtr.

E. Gtr.

E. Bass

E. Clav.

Organ

Syn. Br.

Lead 3

48

Perc. Steel D. Sop. Xyl. J. Gtr. E. Gtr. E. Bass E. Clav. Organ Syn. Br. Lead 3

50

Perc. Steel D. Sop. Xyl. J. Gtr. E. Gtr. E. Bass E. Clav. Organ Lead 3

52

Perc. Steel D. Sop. Xyl. J. Gtr. E. Gtr. E. Bass E. Clav. Organ Band. Lead 3

54

Perc. Steel D. Sop. Xyl. J. Gtr. E. Gtr. E. Bass E. Clav. Organ Band. Syn. Br. Lead 3

56

Perc. Steel D. Sop. Xyl. J. Gtr. E. Gtr. E. Bass E. Clav. Organ Band. Syn. Br. Lead 3

58

Perc. Steel D. Sop. Xyl. J. Gtr. E. Gtr. E. Bass E. Clav. Organ Band. Syn. Br. Lead 3

60

Perc. Steel D. Sop. Xyl. J. Gtr. E. Gtr. E. Bass E. Clav. Organ Syn. Br. Lead 3

62

Perc.

Steel D.

Sop. Xyl.

J. Gtr.

E. Gtr.

E. Bass

E. Clav.

Organ

Syn. Br.

Lead 3

64

Perc. Steel D. Sop. Xyl. J. Gtr. E. Gtr. E. Bass E. Clav. Organ Syn. Br. Lead 3

66

Perc. Steel D. Sop. Xyl. J. Gtr. E. Gtr. E. Bass E. Clav. Organ Syn. Br. Syn. Br. Lead 3

68

Perc. Steel D. Sop. Xyl. J. Gtr. E. Gtr. E. Bass E. Clav. Organ Syn. Br. Lead 3

70

Perc.

Steel D.

Sop. Xyl.

J. Gtr.

E. Gtr.

E. Bass

E. Clav.

Organ

Syn. Br.

Lead 3

72

Perc. Steel D. Sop. Xyl. J. Gtr. E. Gtr. E. Bass E. Clav. Organ Syn. Br. Lead 3

74

Perc.

Steel D.

Sop. Xyl.

J. Gtr.

E. Gtr.

E. Bass

E. Clav.

Organ

Syn. Br.

Lead 3

76

Perc. Steel D. Sop. Xyl. J. Gtr. E. Gtr. E. Bass E. Clav. Organ Syn. Br. Lead 3

78

Perc. Steel D. Sop. Xyl. J. Gtr. E. Gtr. E. Bass E. Clav. Organ Syn. Br. Lead 3

79

Perc. Steel D. Sop. Xyl. J. Gtr. E. Gtr. E. Bass E. Clav. Organ Syn. Br. Lead 3

80

Perc. Steel D. Sop. Xyl. J. Gtr. E. Gtr. E. Bass E. Clav. Organ Syn. Br. Lead 3

81

Perc.

Steel D.

Sop. Xyl.

J. Gtr.

E. Gtr.

E. Bass

E. Clav.

Organ

Syn. Br.

Lead 3

3

3

82

Perc.

Steel D.

Sop. Xyl.

J. Gtr.

E. Gtr.

E. Bass

E. Clav.

Organ

Syn. Br.

Lead 3

84

Perc. Steel D. Sop. Xyl. J. Gtr. E. Gtr. E. Bass E. Clav. Organ

Ocarina

Bob Marley - Waiting In Vain 2

♩ = 77,999977

2

5

80

Bob Marley - Waiting In Vain 2

Percussion

♩ = 77,999977

5

8

11

13

15

17

20

23

26

V.S.

56

59

62

64

66

68

71

74

77

80

V.S.

4

Percussion

83

Bob Marley - Waiting In Vain 2

Steel Drums

♩ = 77,999977

V.S.

63

66

69

72

75

78

81

83

Soprano Xylophone

Bob Marley - Waiting In Vain 2

♩ = 77,999977

47

51

56

61

66

71

76

81

2

Bob Marley - Waiting In Vain 2

Electric Guitar

♩ = 77,999977

2

5

8

11

14

17

20

23

26

29

V.S.

32

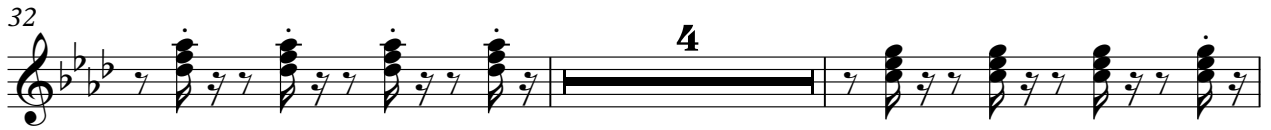

4

38

41

44

47

50

53

56

59

62

65

68

71

74

77

80

83

Bob Marley - Waiting In Vain 2

Electric Bass

♩ = 77,999977

V.S.

25

27

29

31

34

38

40

42

44

46

48

50

52

54

56

58

60

62

64

66

V.S.

68

70

72

74

76

78

80

82

84

Electric Clavichord

Bob Marley - Waiting In Vain 2

♩ = 77,999977

10

10

13

16

19

21

24

V.S.

27

30

33

12

12

47

50

53

55

58

61

63

66

69

V.S.

71

74

77

79

82

84

Rock Organ

Bob Marley - Waiting In Vain 2

♩ = 77,999977

2

5

7

9

11

13

15

17

19

V.S.

41

43

45

47

49

51

53

55

57

59

61

63

65

67

69

72

74

76

78

80

82

84

Bandoneon

Bob Marley - Waiting In Vain 2

♩ = 77,999977

17

22

12

12

38

3

42

9

54

57

28

Synth Brass

Bob Marley - Waiting In Vain 2

♩ = 77,999977

6

10

17

27

31

50

58

61

65

20

Synth Brass

Bob Marley - Waiting In Vain 2

♩ = 77,999977

30

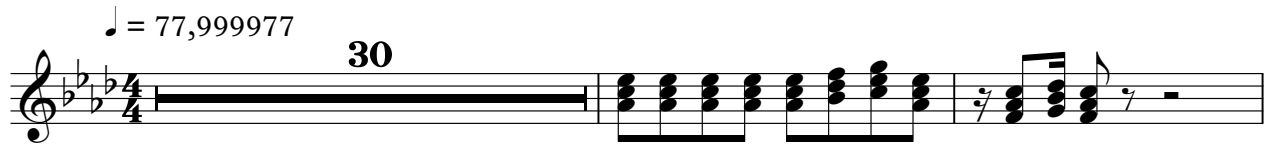

33

34

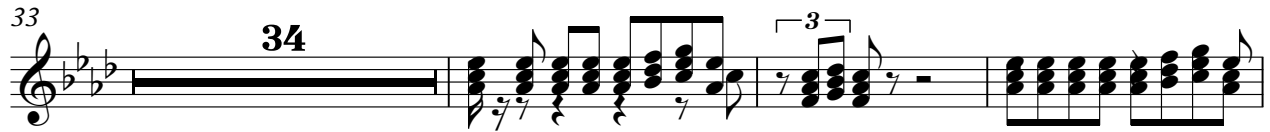

70

73

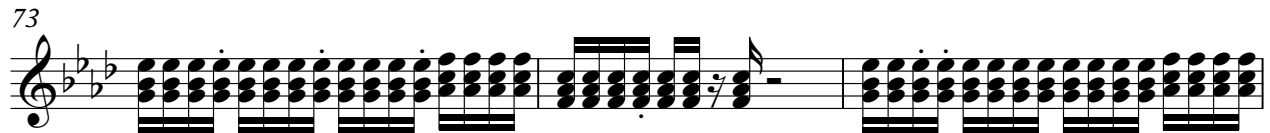

76

79

81

4

Lead 3 (Calliope)

Bob Marley - Waiting In Vain 2

♩ = 77,999977

6

10

14

18

22

26

30

34

7

Lead 3 (Calliope)

44

48

52

56

59

63

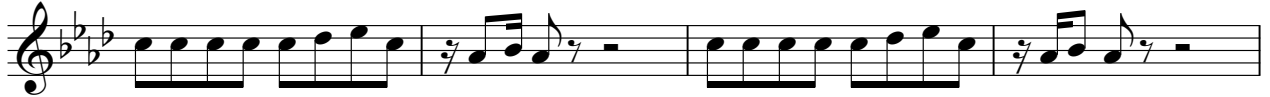

67

70

73

75

Lead 3 (Calliope)

3

78

81

