

Bob Marley - Waiting In Vain 3

♩ = 84,000084

7

Bass Drum

Closed Hi Hat

Open Hi Hat

Side Stick

Mute Guitar

Bass

Chords

Melody

10

Bass Drum

Closed Hi Hat

Open Hi Hat

Side Stick

Mute Guitar

Bass

Chords

Melody

13

Bass Drum
Closed Hi Hat
Open Hi Hat
Side Stick
Mute Guitar
Bass
Chords
Melody

16

Bass Drum
Closed Hi Hat
Open Hi Hat
Side Stick
Mute Guitar
Bass
Chords
Organ
Melody

19

Bass Drum
Closed Hi Hat
Open Hi Hat
Side Stick
Mute Guitar
Bass
Chords
Organ
Melody

22

Bass Drum
Closed Hi Hat
Open Hi Hat
Side Stick
Mute Guitar
Bass
Chords
Melody

25

Bass Drum

Closed Hi Hat

Open Hi Hat

Side Stick

Guitar

Mute Guitar

Bass

Chords

Melody

28

Bass Drum

Closed Hi Hat

Open Hi Hat

Toms

Side Stick

Timbales

Guitar

Mute Guitar

Bass

Chords

Melody

31

34

37

Bass Drum

Closed Hi Hat

Open Hi Hat

Side Stick

Guitar Solo

Bass

Chords

Organ

40

Bass Drum

Closed Hi Hat

Open Hi Hat

Side Stick

Guitar Solo

Bass

Chords

Melody

43

Bass Drum
Closed Hi Hat
Open Hi Hat
Side Stick
Wood Block
Mute Guitar
Bass
Chords
Melody

46

Bass Drum
Closed Hi Hat
Open Hi Hat
Side Stick
Guitar
Mute Guitar
Bass
Chords
Melody

49

Bass Drum

Closed Hi Hat

Open Hi Hat

Side Stick

Guitar

Mute Guitar

Bass

Chords

Organ

Melody

52

Bass Drum

Closed Hi Hat

Open Hi Hat

Side Stick

Mute Guitar

Bass

Chords

Organ

Melody

55

Bass Drum

Closed Hi Hat

Open Hi Hat

Side Stick

Mute Guitar

Bass

Chords

Organ

Melody

58

Bass Drum

Closed Hi Hat

Open Hi Hat

Side Stick

Guitar

Mute Guitar

Bass

Chords

Melody

61

Bass Drum
Closed Hi Hat
Open Hi Hat
Side Stick
Guitar
Mute Guitar
Bass
Chords
Melody

64

Bass Drum
Closed Hi Hat
Open Hi Hat
Side Stick
Guitar
Mute Guitar
Bass
Chords
Melody

67

Bass Drum
Closed Hi Hat
Open Hi Hat
Side Stick
Guitar
Mute Guitar
Bass
Chords
Melody

70

Bass Drum
Closed Hi Hat
Open Hi Hat
Side Stick
Guitar
Mute Guitar
Bass
Chords
Melody
Voice Ooh

73

Bass Drum

Closed Hi Hat

Open Hi Hat

Side Stick

Guitar

Mute Guitar

Bass

Voice AAh

Chords

Melody

Voice Ooh

76

79

Bass Drum

Closed Hi Hat

Open Hi Hat

Side Stick

Guitar

Mute Guitar

Bass

Voice AAh

Chords

Melody

Voice Ooh

82

The musical score is divided into two systems. The first system includes:

- Chords:** A series of chords marked with a 'z' symbol.

The second system continues the patterns for all instruments.

84

The musical score for page 84 consists of the following parts:

Bass Drum

Bob Marley - Waiting In Vain 3

♩ = 84,000084

7

13

19

25

31

36

42

48

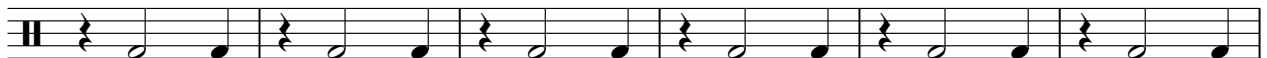

54

V.S.

2

Bass Drum

60

66

72

78

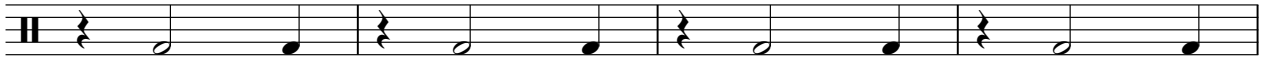

82

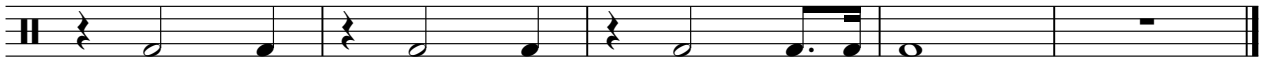

Closed Hi Hat

Bob Marley - Waiting In Vain 3

♩ = 84,000084

4/4

3

6

9

12

15

18

21

24

27

V.S.

2

Closed Hi Hat

30

33

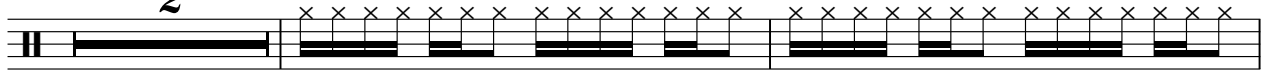

37

40

43

46

49

52

55

58

Closed Hi Hat

61

64

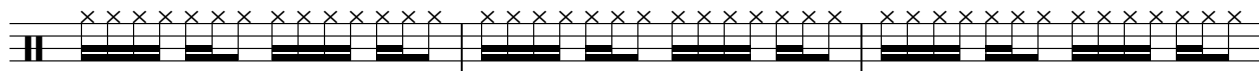

67

70

73

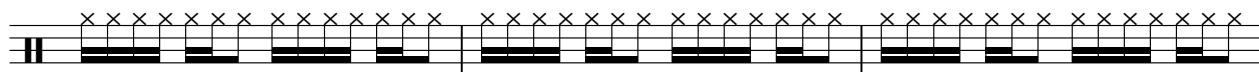

76

79

82

84

Open Hi Hat

Bob Marley - Waiting In Vain 3

♩ = 84,000084

V.S.

Open Hi Hat

54

58

62

66

70

74

78

82

Crash Cymbal

Bob Marley - Waiting In Vain 3

♩ = 84,000084

30

34

49

Toms

Bob Marley - Waiting In Vain 3

♩ = 84,000084

29

33

52

Side Stick

Bob Marley - Waiting In Vain 3

♩ = 84,000084

7

13

19

25

31

40

46

52

58

V.S.

2

Side Stick

64

70

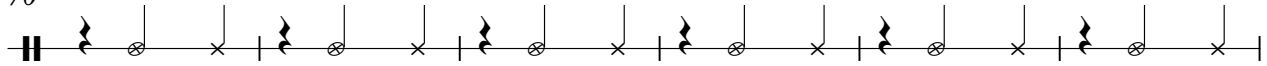

76

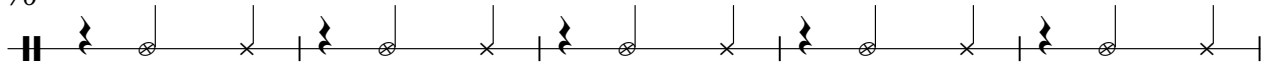

81

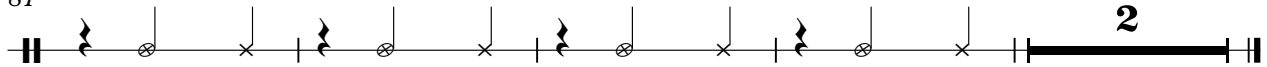

Timbales

Bob Marley - Waiting In Vain 3

♩ = 84,000084

29

33

Wood Block

Bob Marley - Waiting In Vain 3

♩ = 84,000084

43 **42**

Bob Marley - Waiting In Vain 3

Guitar

♩ = 84,000084

3 21

27 18

48 9

61

66

70

74

79

82 2

Bob Marley - Waiting In Vain 3

Mute Guitar

♩ = 84,000084
8

11

14

16

19

22

24

27

30

11

Mute Guitar 3

63

65

67

69

72

74

76

78

80

82

V.S.

Bob Marley - Waiting In Vain 3

Bass

♩ = 84,000084

V.S.

21

23

25

27

29

32

36

38

40

42

44

46

48

50

52

54

56

58

60

62

V.S.

64

66

68

70

72

74

76

78

80

82

Voice AAh

Bob Marley - Waiting In Vain 3

♩ = 84,000084

72

77

82

Bob Marley - Waiting In Vain 3

Chords

♩ = 84,000084

V.S.

31

35

38

41

44

47

50

53

56

59

62

65

68

71

74

77

80

83

Bob Marley - Waiting In Vain 3

Melody

♩ = 84,000084

4

8

12

16

20

24

28

32

7

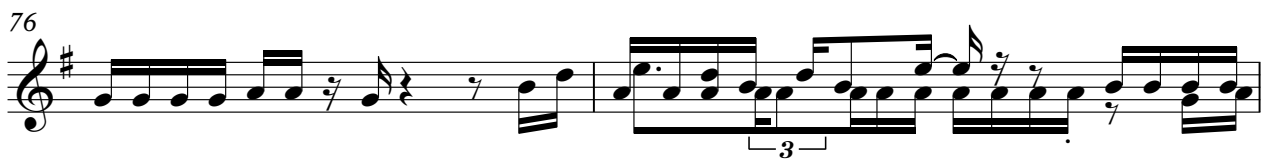
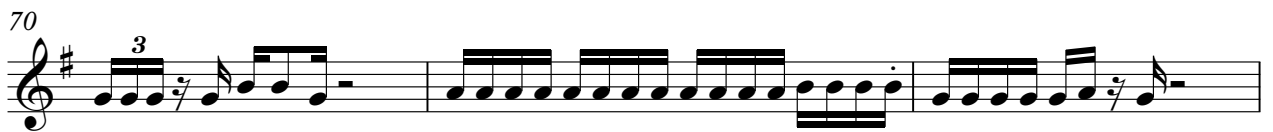
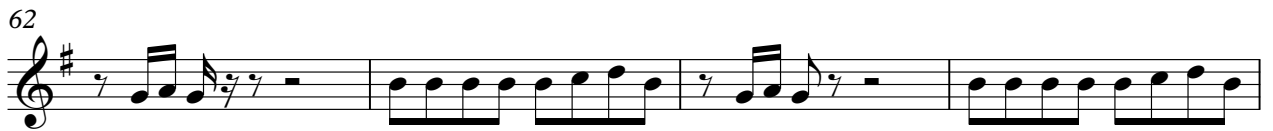

Voice Ooh

Bob Marley - Waiting In Vain 3

♩ = 84,000084

71

75

79

82
