

Bob Marley - WELLOFCH

0.0"	
1.1.00	
Wol. K&H Müllers Pro	uces

♩ = 90,000092

Ocarina

KICK

OP-HH

SNARE

CL-HH

Jazz guitar

Bass

Warm pad

♩ = 90,000092

Ac. Piano

This musical score is for a jazz ensemble. It features the following instruments and parts:

- Warm pad:** Sustained chordal texture.
- Ac. Piano:** Acoustic piano accompaniment with chords and melodic lines.

Melody / Flute

Ocarina

KICK

CRASH CYMBAL

OP-HH

SNARE

CL-HH

CONGA 1

LO-BONGO

HI-BONGO

CONGA 2

Jazz guitar

Bass

Synstrings

Warm pad

Ac. Piano

10

Melody / Flute

Ocarina

KICK

RIDE CYMBAL

SNARE

CL-HH

CONGA 1

LO-BONGO

HI-BONGO

CONGA 2

Jazz guitar

Bass

Synstrings

This musical score is for a jazz ensemble. It features the following instruments and parts:

- SNARE:** Backbeat pattern on the 2nd and 4th beats.
- Warm pad:** Sustained harmonic accompaniment.

16

Melody / Flute

Ocarina

KICK

CRASH CYMBAL

OP-HH

RIDE CYMBAL

SNARE

CL-HH

TOM 3

CONGA 1

TOM 1

TOM 2

LO-BONGO

HI-BONGO

CONGA 2

Jazz guitar

Bass

Synstrings

Warm pad

Ac.Piano

19

Melody / Flute

KICK

OP-HH

SNARE

CL-HH

CONGA 1

LO-BONGO

HI-BONGO

CONGA 2

Jazz guitar

Bass

Synstrings

22

Melody / Flute

Ocarina

KICK

OP-HH

RIDE CYMBAL

SNARE

CL-HH

TOM 3

TOM 5

CONGA 1

TOM 1

TOM 4

LO-BONGO

HI-BONGO

CONGA 2

Jazz guitar

Bass

Synstrings

Ac. Piano

25

Ocarina

KICK

OP-HH

SNARE

CL-HH

TOM 3

TOM 1

TOM 2

Jazz guitar

Jazz guit

Bass

Synstrings

Warm pad

Ac. Piano

27

Ocarina

KICK

OP-HH

SNARE

CL-HH

CONGA 1

TOM 1

CONGA 2

Jazz guitar

Jazz guit

Bass

Synstrings

Warm pad

Ac.Piano

29

Ocarina

KICK

OP-HH

SNARE

CL-HH

TOM 3

TOM 1

TOM 2

Jazz guitar

Jazz guit

Bass

Synstrings

Warm pad

Ac. Piano

Detailed description of the musical score: The score is for a jazz ensemble. The Ocarina part (top) features a melodic line with eighth and sixteenth notes, including some triplets. The drum kit consists of KICK, OP-HH, SNARE, CL-HH, TOM 3, TOM 1, and TOM 2. The Jazz guitar part has a rhythmic pattern of eighth notes with chords. The Jazz guit part has a melodic line with a triplet. The Bass part has a walking bass line. The Synstrings part has sustained chords. The Warm pad part has sustained chords. The Ac. Piano part has chords and some melodic fragments.

31

Ocarina

KICK

OP-HH

SNARE

CL-HH

CONGA 1

TOM 1

CONGA 3

CONGA 2

Jazz guitar

Jazz guit

Bass

Synstrings

Warm pad

Ac.Piano

34

KICK

OP-HH

SNARE

CL-HH

CONGA 1

CONGA 3

38

Melody / Flute

Ocarina

KICK

CRASH CYMBAL

OP-HH

SNARE

CL-HH

CONGA 1

LO-BONGO

HI-BONGO

CONGA 2

Jazz guitar

Bass

Synstrings

Warm pad

41

Melody / Flute

Ocarina

KICK

RIDE CYMBAL

SNARE

CL-HH

CONGA 1

LO-BONGO

HI-BONGO

CONGA 2

Jazz guitar

Bass

Synstrings

44

KICK

SNARE

CL-HH

Jazz guitar

Bass

Synstrings

Ac.Piano

46

KICK

RIDE CYMBAL

SNARE

CL-HH

TOM 3

TOM 1

TOM 2

Bass

Synstrings

Ac. Piano

50

Ocarina

KICK

OP-HH

SNARE

CL-HH

TOM 3

TOM 1

TOM 2

Jazz guitar

Jazz guit

Bass

Synstrings

Warm pad

Ac. Piano

52

Ocarina

KICK

OP-HH

SNARE

CL-HH

CONGA 1

TOM 1

CONGA 2

Jazz guitar

Jazz guit

Bass

Synstrings

Warm pad

Ac. Piano

Detailed description of the musical score: The score is for page 17, starting at measure 52. It features a variety of instruments. The Ocarina part is in the treble clef, playing a melodic line with eighth and sixteenth notes. The percussion section includes KICK, OP-HH, SNARE, CL-HH, CONGA 1, TOM 1, and CONGA 2. The Jazz guitar and Jazz guit parts are in the treble clef, with the guitar playing chords and the guitar part playing a more melodic line. The Bass part is in the bass clef, playing a walking bass line with a triplet. The Synstrings part consists of sustained chords. The Warm pad part consists of sustained chords. The Ac. Piano part is in the treble clef, playing a complex accompaniment with chords and single notes, including a triplet.

54

Ocarina

KICK

OP-HH

SNARE

CL-HH

TOM 3

TOM 1

TOM 2

Jazz guitar

Jazz guit

Bass

Synstrings

Warm pad

Ac. Piano

56

Ocarina

KICK

OP-HH

SNARE

CL-HH

CONGA 1

TOM 1

CONGA 2

Jazz guitar

Jazz guit

Bass

Synstrings

Warm pad

Ac. Piano

Detailed description of the musical score: The score is for a jazz-influenced piece. The Ocarina part (top) features a melodic line with eighth and sixteenth notes, including some triplets. The percussion section includes a Kick drum with a simple pattern, Open Hi-Hat (OP-HH) with occasional accents, Snare with a steady backbeat, Closed Hi-Hat (CL-HH) with a consistent eighth-note pattern, Conga 1 and 2 with melodic lines and accents, and Tom 1 with occasional hits. The Jazz guitar parts consist of a lead line with chords and a rhythm line with a driving eighth-note pattern. The Bass line provides a steady accompaniment with some triplet figures. The Synstrings and Warm pad parts provide sustained harmonic support with long notes. The Ac. Piano part features a complex accompaniment with chords and melodic fragments, including a triplet.

58

Melody / Flute

Ocarina

KICK

CRASH CYMBAL

OP-HH

SNARE

CL-HH

CONGA 1

LO-BONGO

HI-BONGO

CONGA 2

Jazz guitar

Bass

Synstrings

Warm pad

61

Melody / Flute

Ocarina

KICK

RIDE CYMBAL

SNARE

CL-HH

CONGA 1

LO-BONGO

HI-BONGO

CONGA 2

Jazz guitar

Bass

Synstrings

64

66

68

Ocarina

KICK

SNARE

CL-HH

CONGA 1

LO-BONGO

CONGA 3

Jazz guitar

Jazz guit

Bass

Synstrings

Warm pad

Ac. Piano

71

Ocarina

KICK

OP-HH

SNARE

CL-HH

TOM 3

CONGA 1

TOM 1

TOM 2

CONGA 2

Jazz guitar

Jazz guit

Bass

Synstrings

Warm pad

Ac. Piano

74

Ocarina

KICK

OP-HH

SNARE

CL-HH

TOM 3

CONGA 1

TOM 1

TOM 2

CONGA 2

Jazz guitar

Jazz guit

Bass

Synstrings

Warm pad

Ac. Piano

77

Ocarina

KICK

OP-HH

SNARE

CL-HH

CONGA 1

TOM 1

CONGA 3

CONGA 2

Jazz guitar

Jazz guit

Bass

Synstrings

Warm pad

Ac. Piano

79

KICK

CRASH CYMBAL

OP-HH

SNARE

CL-HH

CONGA 1

CONGA 3

Bob Marley - WELLOFCH

Melody / Flute

♩ = 90,000092

6

9

11

17

19

21

38

40

42

44

3

10

2

Melody / Flute

58

60

62

18

Ocarina

Bob Marley - WELLOFCH

♩ = 90,000092

53

55

57

59

61

63

71

73

75

77

# KICK

## Bob Marley - WELLOFCH

♩ = 90,000092

**2**

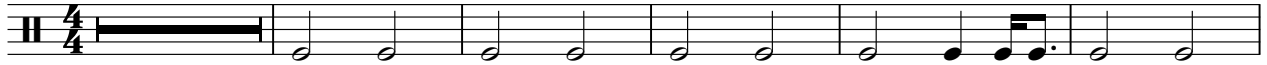

8

14

20

**2**

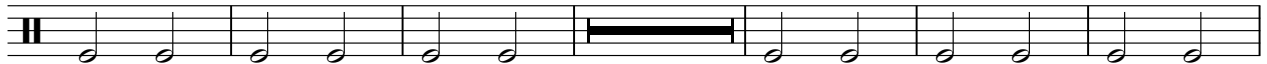

28

34

39

45

2

# KICK

50

56

62

68

74

78

# CRASH CYMBAL

## Bob Marley - WELLOFCH

♩ = 90,000092

6 9 20

This block contains three measures of musical notation for a crash cymbal. Each measure is represented by a horizontal line with a thick black bar indicating the duration of the crash. Above the first measure is the number '6', above the second is '9', and above the third is '20'. Small cymbal icons are placed above the first and third measures. The notation is set in a 4/4 time signature.

39

8 10

This block contains two measures of musical notation for a crash cymbal. The first measure is labeled '8' and the second is labeled '10'. The notation is set in a 4/4 time signature. The second measure has a 2/4 time signature change indicated by a vertical line and the '2/4' time signature.

58

22

This block contains one measure of musical notation for a crash cymbal, labeled '22'. The notation is set in a 4/4 time signature. Small cymbal icons are placed above the first and last parts of the measure.

♩ = 90,000092

RIDE CYMBAL

Bob Marley - WELLOFCH

♩ = 90,000092

**11**

17

**6**

**19**

44

**3**

49

**14**

**18**

SNARE

Bob Marley - WELLOFCH

♩ = 90,000092

7

12

18

24

30

35

40

44

2

SNARE

50

56

62

68

74

78

CL-HH

# Bob Marley - WELLOFCH

♩ = 90,000092

**2**

4/4

6

9

12

15

18

21

**2**

2

CL-HH

25

29

33

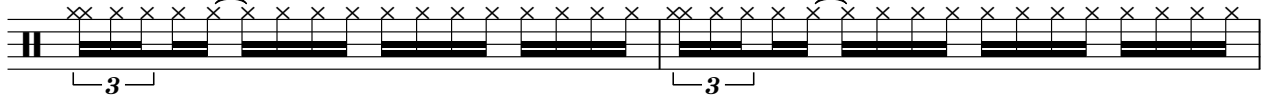

35

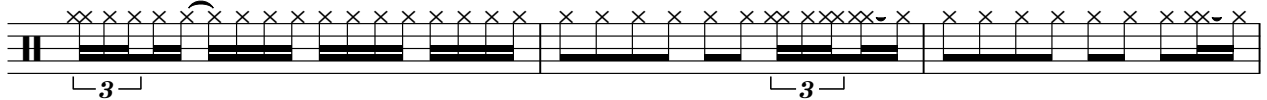

38

41

43

45

50

54

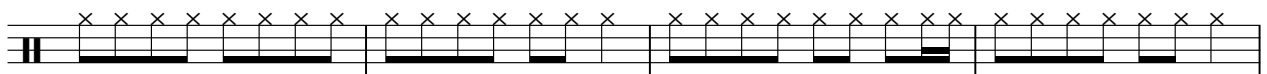

58

61

63

65

68

71

75

78

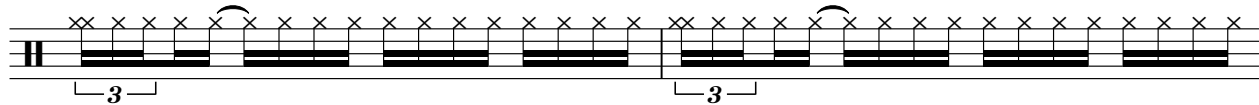

80

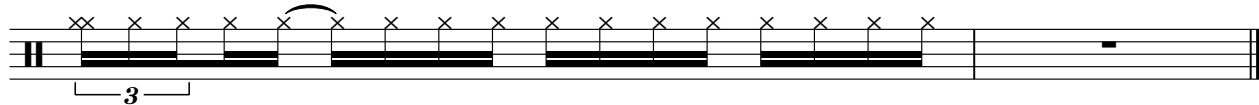

♩ = 90,000092

3 11 5

22

3 3

31

16 2/4 4/4

52

3 15

71

3 6

TOM 5

Bob Marley - WELLOFCH

♩ = 90,000092

**21**

23

**24**

**34**

CONGA 1

Bob Marley - WELLOFCH

♩ = 90,000092

4

10

17

22

32

37

42

48

4

2

4

2

3

2/4

4/4

4

2

56

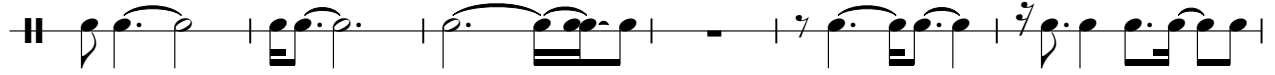

62

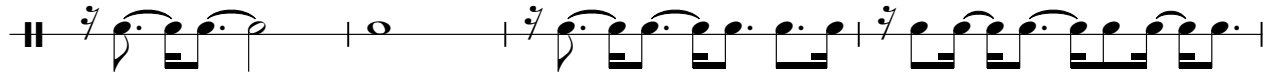

66

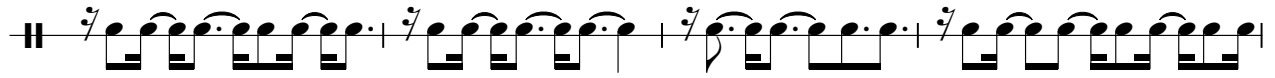

70

77

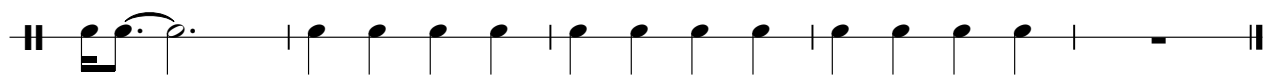

TOM 1

Bob Marley - WELLOFCH

♩ = 90,000092

3 9

17 5 3

29 14

49

56 13

73 4

TOM 2

Bob Marley - WELLOFCH

♩ = 90,000092

3 11 9

26

3 16

49

3

56

15 3 6

TOM 4

Bob Marley - WELLOFCH

♩ = 90,000092

**21**

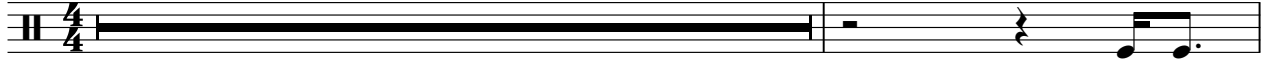

23

**24**

**34**

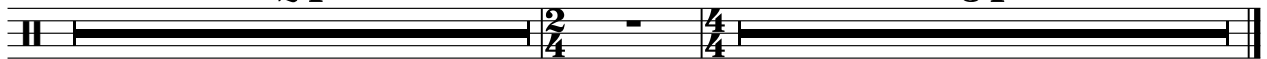

LO-BONGO

Bob Marley - WELLOFCH

♩ = 90,000092

7

12

19

39

47

63

67

HI-BONGO

Bob Marley - WELLOFCH

♩ = 90,000092

6

11

3

18

23

15

42

3

2/4

4/4

10

58

62

18

CONGA 3

Bob Marley - WELLOFCH

♩ = 90,000092

32

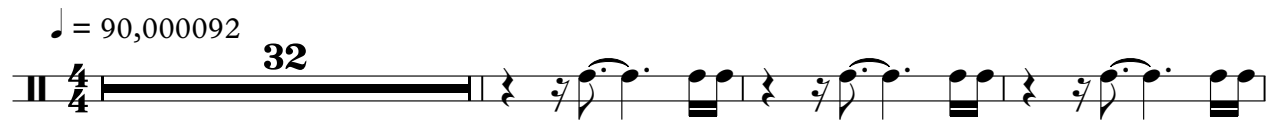

36

9

2/4

4/4

16

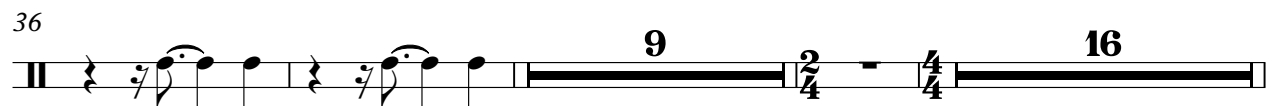

64

69

8

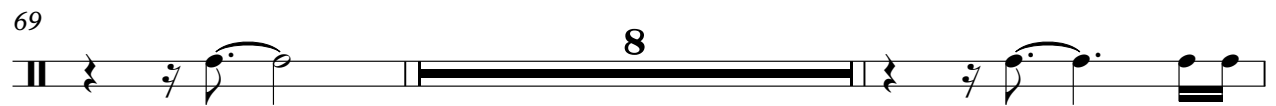

79

CONGA 2

Bob Marley - WELLOFCH

♩ = 90,000092

4/4 **4** **2**

10

15 **2**

22 **4** **2**

31 **7**

42 **3** **2** **4** **4**

53 **2** **2**

60 **8**

72 **2**

76 **4**

# Bob Marley - WELLOFCH

Jazz guitar

♩ = 90,000092

V.S.

31 

38 

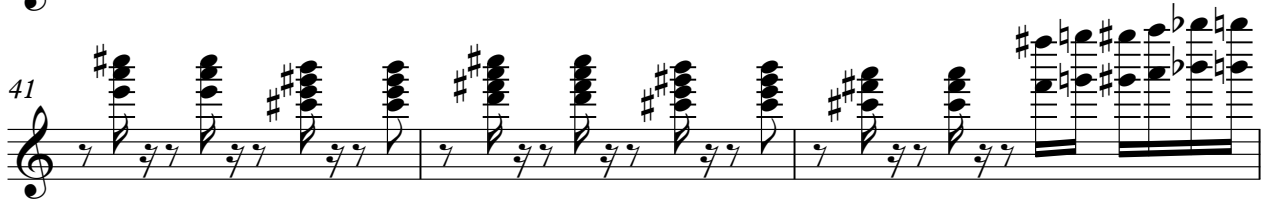
41 

44 

50 

53 

56 

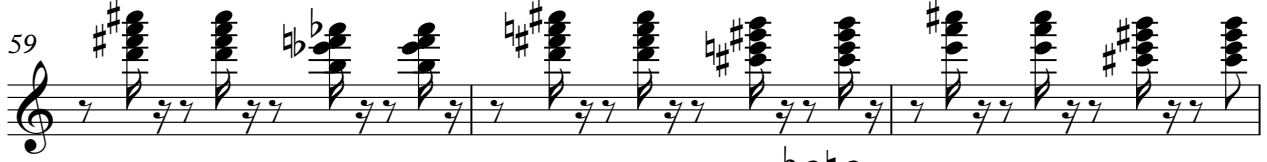
59 

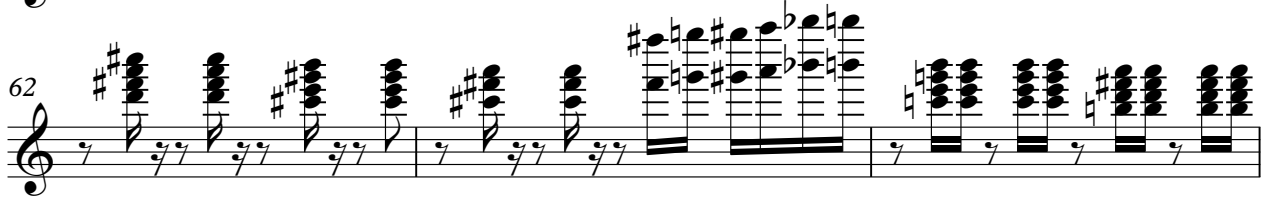
62 

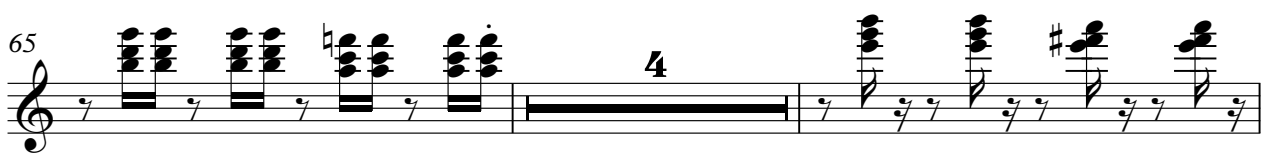
65 

71 Jazz guitar 3

74

76 4

♩ = 90,000092

24

27

30

32

14

2

50

53

55

57

12

2

Jazz guit

70

72

75

77

# Bob Marley - WELLOFCH

Bass

♩ = 90,000092

2

6

11

15

19

25

28

31

38

43

47

51

54

57

61

65

70

74

Bass

3

76

# Bob Marley - WELLOFCH

## Synstrings

♩ = 90,000092

6

6

12

4

4

21

2

28

5

38

4

43

2

Synstrings

50

57

63

68

73

Warm pad

Bob Marley - WELLOFCH

♩ = 90,000092

2 6

15

8

30

5 9 2 4

48

2

57

12

73

4

♩ = 90,000092

5 6

14 7

24

27

30

32 11

69

72

75
