

Bob Marley V Paleschi - Non Piangere Pi

♩ = 77,999977

4

6

Perc.

J. Gtr.

E. Bass

Organ

8

Perc.

J. Gtr.

E. Bass

Organ

10

Perc. J. Gtr. Kora E. Bass Organ

12

Perc. J. Gtr. Kora E. Bass Organ

14

Perc. J. Gtr. Kora E. Bass Organ

16

Perc. J. Gtr. Kora E. Bass Organ

18

Perc.

J. Gtr.

Kora

E. Bass

Perc. Organ

Organ

20

Perc.

J. Gtr.

Kora

E. Bass

Perc. Organ

22

Perc.

J. Gtr.

Kora

E. Bass

Perc. Organ

24

Perc.

J. Gtr.

Kora

E. Bass

Perc. Organ

26

28

30

Perc.

J. Gtr.

Kora

E. Bass

Perc. Organ

32

Perc.

J. Gtr.

Kora

E. Bass

Perc. Organ

34

Perc.

J. Gtr.

Kora

E. Bass

Perc. Organ

Organ

36

Perc.

J. Gtr.

Kora

E. Bass

Organ

38

Perc.

J. Gtr.

Kora

E. Bass

Organ

40

Perc.

J. Gtr.

Kora

E. Bass

Organ

42

Perc. J. Gtr. Kora E. Bass Perc. Organ Organ

44

Perc. J. Gtr. Kora E. Bass Perc. Organ Organ

46

Perc. J. Gtr. Kora E. Bass Perc. Organ

48

Perc. J. Gtr. Kora E. Bass Perc. Organ

50

Perc.

J. Gtr.

Kora

E. Bass

Perc. Organ

52

Perc.

J. Gtr.

Kora

E. Bass

Perc. Organ

54

Perc.

J. Gtr.

Kora

E. Bass

Perc. Organ

56

Perc.

J. Gtr.

Kora

E. Bass

Perc. Organ

58

Perc.

J. Gtr.

Kora

E. Bass

Perc. Organ

Organ

60

Perc.

J. Gtr.

Kora

E. Bass

Perc. Organ

Organ

62

Perc. J. Gtr. Kora E. Bass Perc. Organ Organ

64

Perc. J. Gtr. Kora E. Bass Perc. Organ Organ

66

68

70

Perc. J. Gtr. Kora E. Bass Organ

72

Perc. J. Gtr. Kora E. Bass Organ

74

76

78

Perc. J. Gtr. E. Bass Organ

80

Perc. J. Gtr. E. Bass Organ

82

Perc.

J. Gtr.

J. Gtr.

Kora

E. Bass

Perc. Organ

Organ

84

Perc.

J. Gtr.

Kora

E. Bass

Perc. Organ

Organ

86

Perc.

J. Gtr.

Kora

E. Bass

Perc. Organ

88

Perc.

J. Gtr.

Kora

E. Bass

Perc. Organ

90

Perc. J. Gtr. Kora E. Bass Perc. Organ

92

Perc. J. Gtr. Kora E. Bass Perc. Organ

94

96

98

Perc.

J. Gtr.

Kora

E. Bass

Perc. Organ

Organ

100

Perc.

J. Gtr.

Kora

E. Bass

Organ

102

Perc. J. Gtr. Kora E. Bass Organ

104

Perc. J. Gtr. Kora E. Bass Organ

106

Perc. J. Gtr. Kora E. Bass Organ

108

Perc. J. Gtr. Kora E. Bass Organ

110

Perc.

J. Gtr.

Kora

E. Bass

Organ

112

$\text{♩} = 75,007,00057,2,9985,0000000077$

Perc.

J. Gtr.

Kora

E. Bass

Organ

Bob Marley V Paleschi - Non Piangere Pi

Percussion

♩ = 77,999977

5

8

10

12

15

18

20

23

26

V.S.

28

31

34

36

39

42

44

47

50

52

Percussion

55

58

60

62

64

66

68

70

72

74

V.S.

76

78

80

82

84

86

88

90

92

94

Percussion

96

98

100

102

104

106

108

110

♩ = 75 (0700009001870000) 17

112

♩ = 77,999977

2

5

8

10

12

15

18

21

23

25

V.S.

27

29

32

34

37

39

41

43

45

48

50

52

54

56

59

62

65

68

70

72

V.S.

74 8

84

86

88

90

92

94

96

98

100

103

106

108

110

112

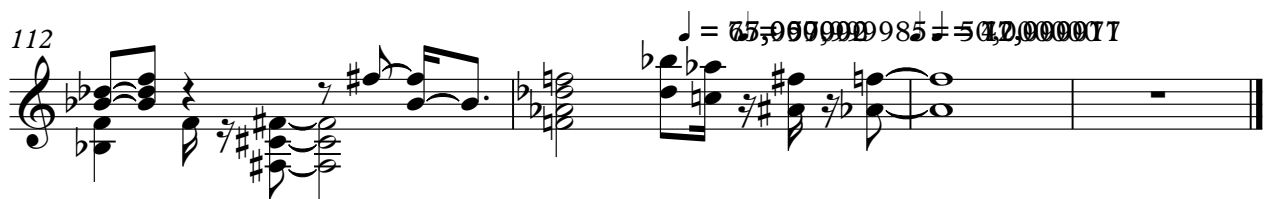

♩ = 77,999977

73

76

78

80

82

29

2

Bob Marley V Palleschi - Non Piangere Pi

Kora

♩ = 77,999977

10

15

19

23

27

31

34

39

43

46

V.S.

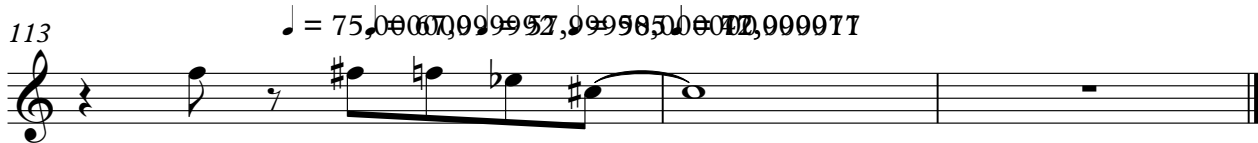

Fretless Electric Bass

Bob Marley V Palleschi - Non Piangere Pi

♩ = 77,999977

V.S.

47

51

55

59

62

65

70

75

80

85

89

93

97

102

107

111

7567000098000177

Percussive Organ

Bob Marley V Palleschi - Non Piangere Pi

♩ = 77,999977

18

21

24

26

28

30

V.S.

Percussive Organ

33

8

8

44

46

49

52

54

57

60

63

66

84

86

Percussive Organ

89

92

94

97

7 5 3 2 1 7

Rock Organ

Bob Marley V Paleschi - Non Piangere Pi

♩ = 77,999977

6

10

14

18

15

15

35

39

43

14

14

60

64

69

73 **Rock Organ**

77

81 **16**

100

104

108

111