

Miley Cyrus - Party in the USA

♪ = 96,000000

♪ = 96,000000

5

8

Éclaté

Éclaté

Éclaté

Éclaté

Éclaté

Éclaté

Éclaté

Éclaté

Éclaté

Éclaté

11

Éclaté

Éclaté

Éclaté

Éclaté

Éclaté

Éclaté

Éclaté

Éclaté

Éclaté

Éclaté

14

Éclaté

Éclaté

Éclaté

Éclaté

Éclaté

Éclaté

Éclaté

Éclaté

Éclaté

17

Éclaté

Éclaté

Éclaté

Éclaté

Éclaté

Éclaté

Éclaté

Éclaté

Éclaté

20

Éclaté

Éclaté

Éclaté

Éclaté

Éclaté

Éclaté

Éclaté

Éclaté

Éclaté

Éclaté

23

Éclaté

Éclaté

Éclaté

Éclaté

Éclaté

Éclaté

Éclaté

Éclaté

Éclaté

Éclaté

26

Éclaté

Éclaté

Éclaté

Éclaté

Éclaté

Éclaté

Éclaté

Éclaté

Éclaté

29

Éclaté

Éclaté

Éclaté

Éclaté

Éclaté

Éclaté

Éclaté

Éclaté

Éclaté

32

Éclaté

Éclaté

Éclaté

Éclaté

Éclaté

Éclaté

Éclaté

Éclaté

Éclaté

35

Éclaté

Éclaté

Éclaté

Éclaté

Éclaté

Éclaté

Éclaté

Éclaté

Éclaté

38

Éclaté

Éclaté

Éclaté

Éclaté

Éclaté

Éclaté

Éclaté

Éclaté

Éclaté

41

Éclaté

Éclaté

Éclaté

Éclaté

Éclaté

Éclaté

Éclaté

Éclaté

Éclaté

44

Éclaté

Éclaté

Éclaté

Éclaté

Éclaté

Éclaté

Éclaté

Éclaté

Éclaté

Éclaté

47

Éclaté

Éclaté

Éclaté

Éclaté

Éclaté

Éclaté

Éclaté

Éclaté

Éclaté

Éclaté

50

Éclaté

Éclaté

Éclaté

Éclaté

Éclaté

Éclaté

Éclaté

Éclaté

Éclaté

53

Éclaté

Éclaté

Éclaté

Éclaté

Éclaté

Éclaté

Éclaté

Éclaté

Éclaté

Éclaté

56

Éclaté

Éclaté

Éclaté

Éclaté

Éclaté

59

Éclaté

Éclaté

Éclaté

Éclaté

Éclaté

62

Éclaté

Éclaté

Éclaté

Éclaté

Éclaté

Éclaté

Éclaté

Éclaté

Éclaté

Éclaté

65

Éclaté

Éclaté

Éclaté

Éclaté

Éclaté

Éclaté

Éclaté

Éclaté

Éclaté

Éclaté

68

Éclaté

Éclaté

Éclaté

Éclaté

Éclaté

Éclaté

Éclaté

Éclaté

Éclaté

Éclaté

71

Éclaté

This section of the score covers measures 71 to 73. It features a complex arrangement of ten staves. The top staff (treble clef) contains a melodic line with eighth and sixteenth notes. The second staff (percussion clef) shows a rhythmic pattern of eighth notes. The third staff (treble clef) has a bass line with eighth notes. The fourth staff (treble clef) contains a series of chords, some with a flat sign. The fifth staff (treble clef) has a melodic line with eighth notes. The sixth staff (treble clef) is mostly empty with some chordal fragments. The seventh staff (treble clef) has a melodic line with eighth notes. The eighth staff (treble clef) has a melodic line with eighth notes. The ninth staff (bass clef) has a bass line with eighth notes. The tenth staff (treble clef) has a melodic line with eighth notes.

74

Éclaté

This section of the score covers measures 74 to 76. It features a complex arrangement of ten staves. The top staff (treble clef) contains a melodic line with eighth and sixteenth notes. The second staff (percussion clef) shows a rhythmic pattern of eighth notes. The third staff (treble clef) has a bass line with eighth notes. The fourth staff (treble clef) contains a series of chords, some with a flat sign. The fifth staff (treble clef) has a melodic line with eighth notes. The sixth staff (treble clef) is mostly empty with some chordal fragments. The seventh staff (treble clef) has a melodic line with eighth notes. The eighth staff (treble clef) has a melodic line with eighth notes. The ninth staff (bass clef) has a bass line with eighth notes. The tenth staff (treble clef) has a melodic line with eighth notes.

77

Éclaté

Éclaté

Éclaté

Éclaté

Éclaté

Éclaté

Éclaté

Éclaté

Éclaté

Éclaté

80

Éclaté

Éclaté

Éclaté

Éclaté

Éclaté

Éclaté

Éclaté

Éclaté

Éclaté

Éclaté

♩ = 96,000000

2

6

8

10

12

14

16

18

20

22

24

27

29

31

33

35

37

39

41

44

46

48

51

53

55

58

62

64

66

69

V.S.

Éclaté

71

73

76

79

81

2

♩ = 96,000000

2 2

7

11

15

20

25

30

35

39 2

44

49

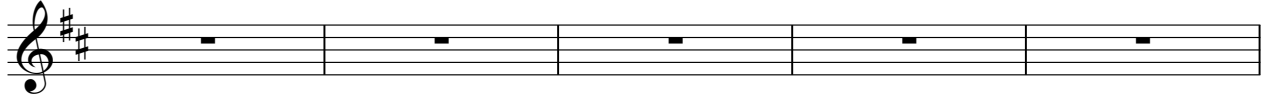

54

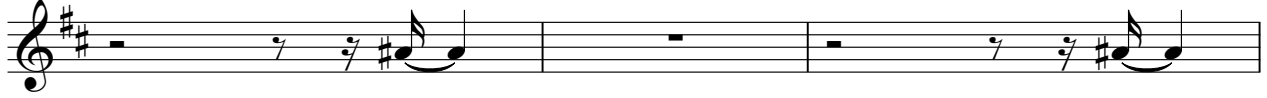

57

62

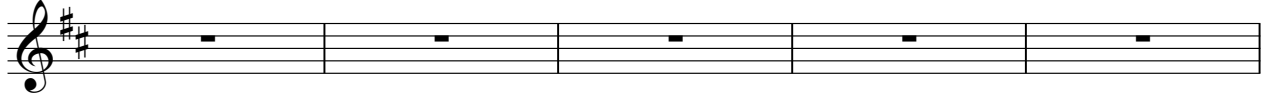

67

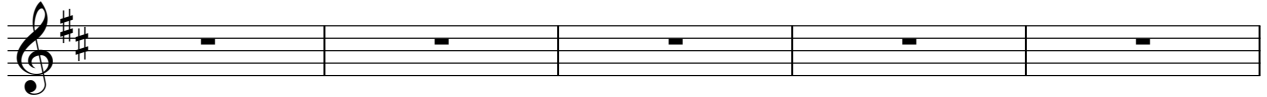

72

77

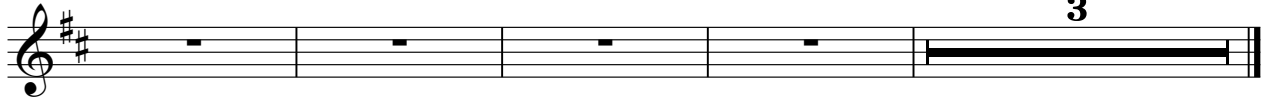

♩ = 96,000000

2

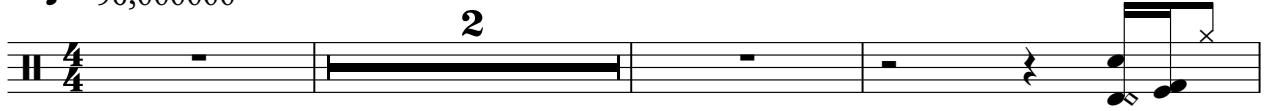

6

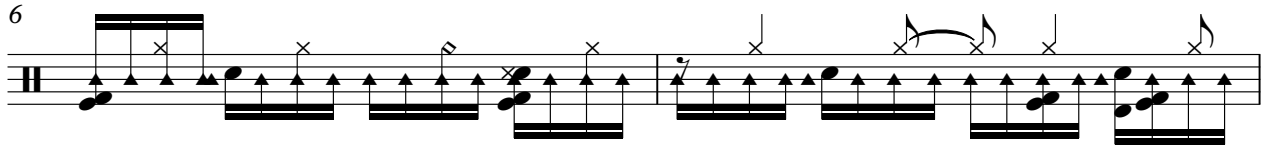

8

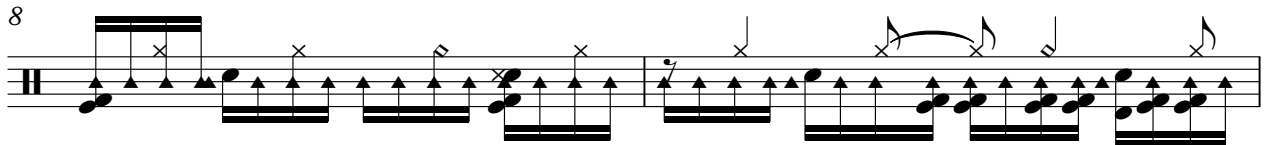

10

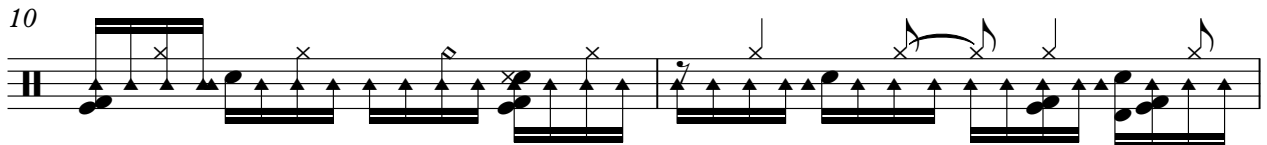

12

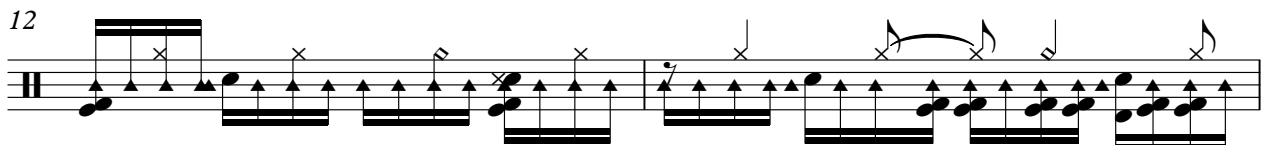

14

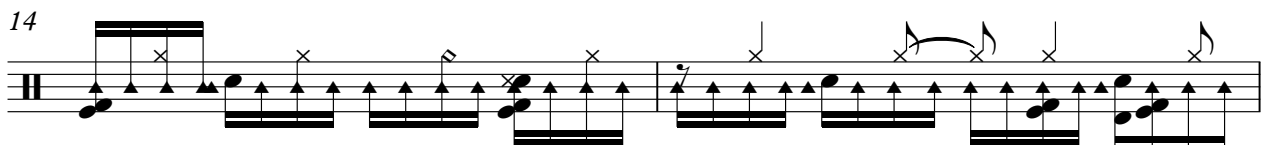

16

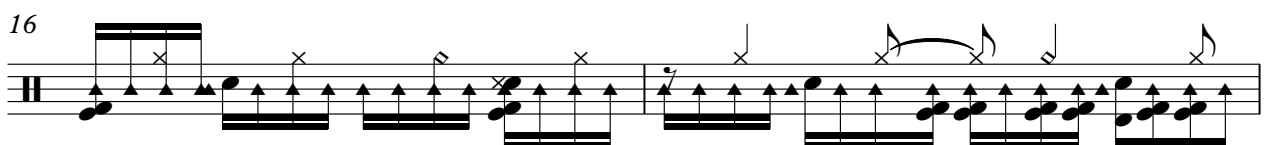

18

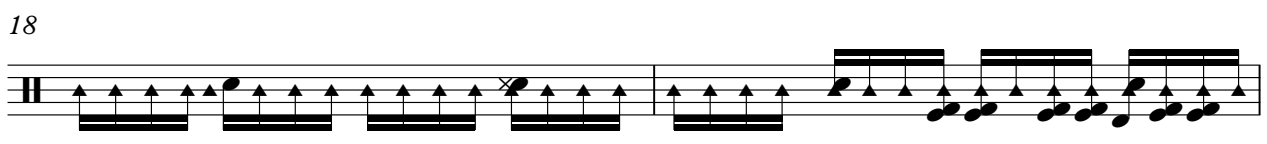

20

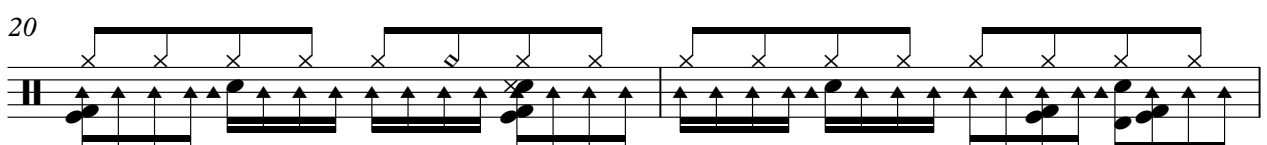

22

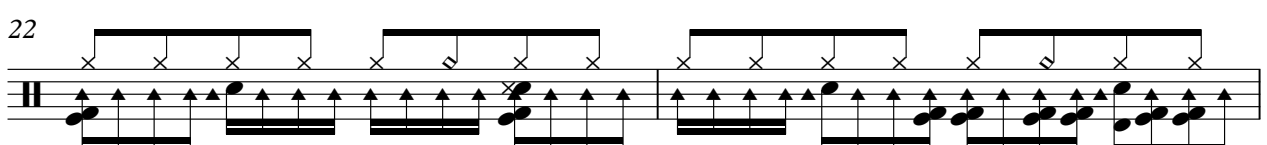

24

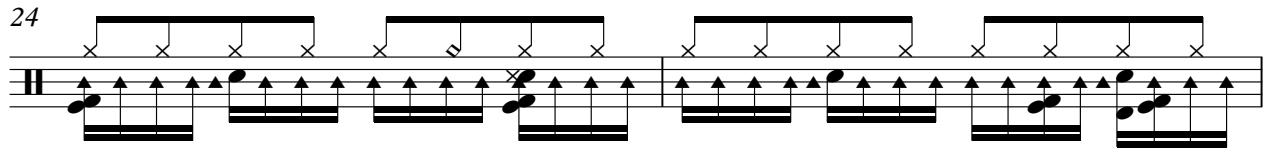

26

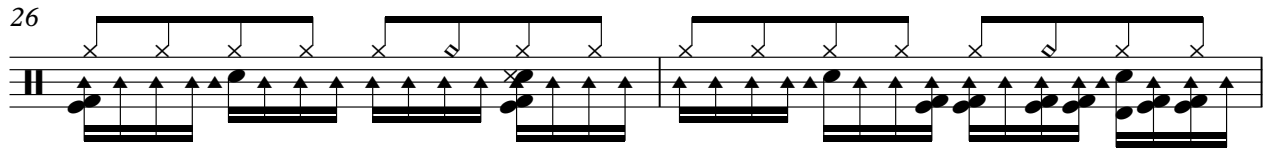

28

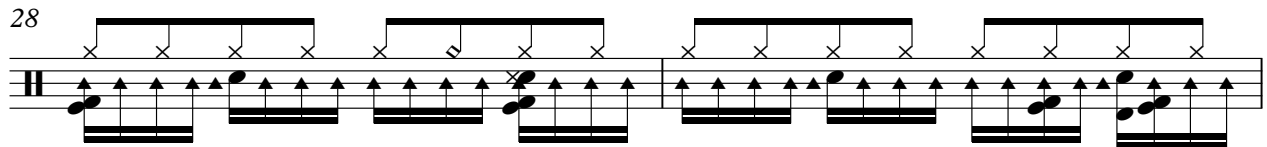

30

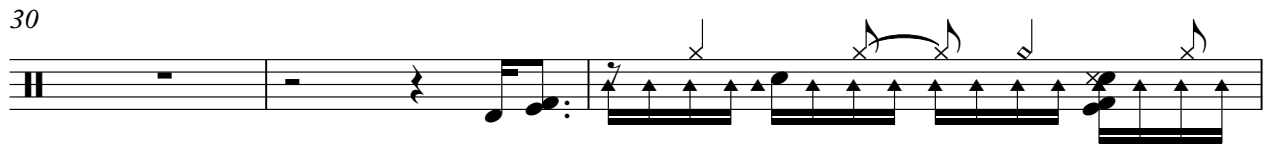

33

35

37

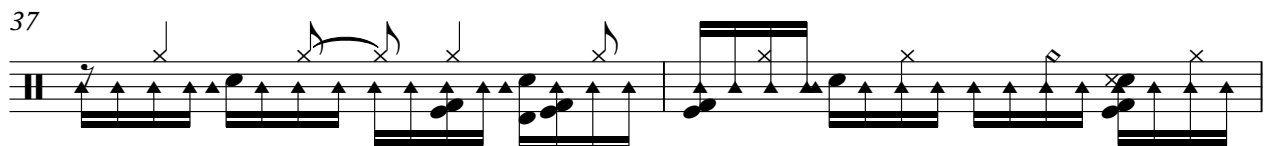

39

41

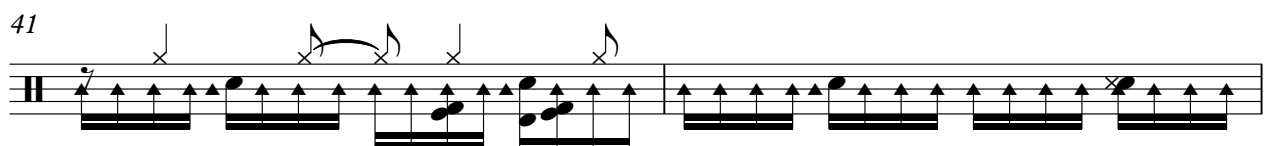

43

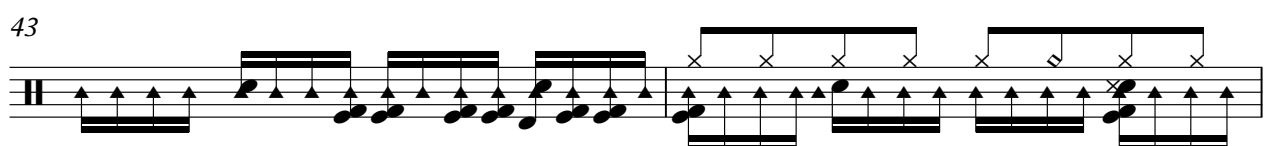

45

47

49

51

53

55

57

59

61

63

Éclaté

65

67

69

71

73

75

77

79

81

$\text{♩} = 96,000000$

2 2

7

12

17 3

22 #6 b. b. b. 6

25 #6 b. b. 6 #6 b. b.

28 b. #6 b. b. 6

32 #6 b. b. 6

37 3

Éclaté

78

81

♩ = 96,000000

2 2

7

12

17 3

23

27

31

36

41 3

47

Botigua2010

51

55

62

66

70

74

78

♩ = 96,000000

4

6

8

10

12

14

16

2

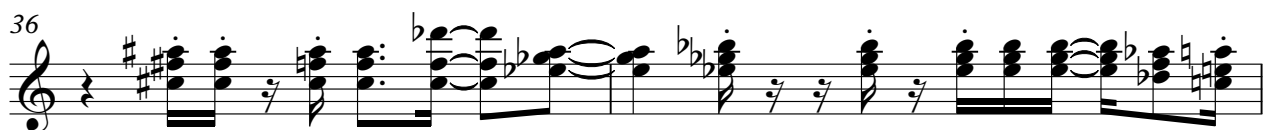
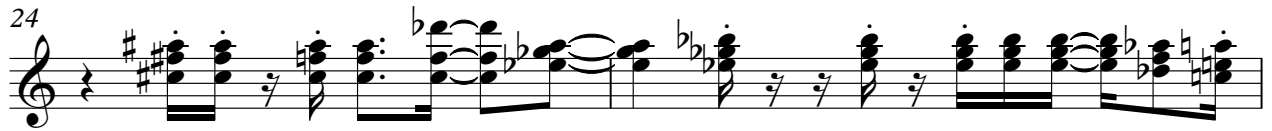

Éclaté

40

2

44

46

48

50

52

54

59

3

62

64

66

68

70

72

74

76

78

80

2

♩ = 96,000000

6

10

14

20

24

28

32

36

40

3

3

Éclaté

44

48

52

57

63

67

71

75

79

♩ = 96,000000

2 2

7

11

13

15

17 2

21

23

25

27

29

33

36

38

40

44

46

48

50

52

54

59

64

66

68

70

72

74

76

78

V.S.

Éclaté

80

2

♩ = 96,000000

7

11

15

20

23

27

31

35

39

Botigua2010

44

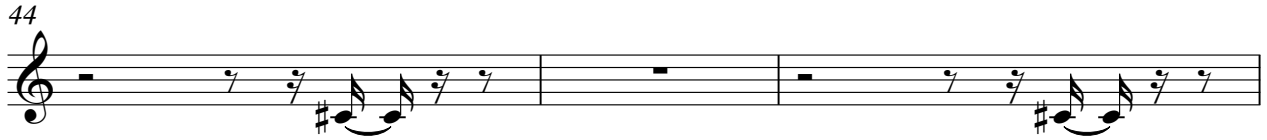

47

51

55

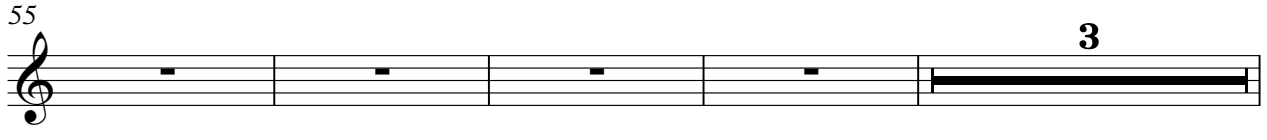

62

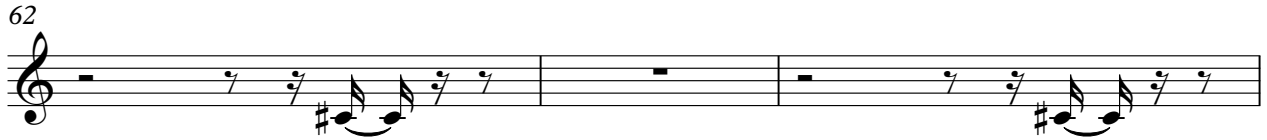

65

69

73

77

81

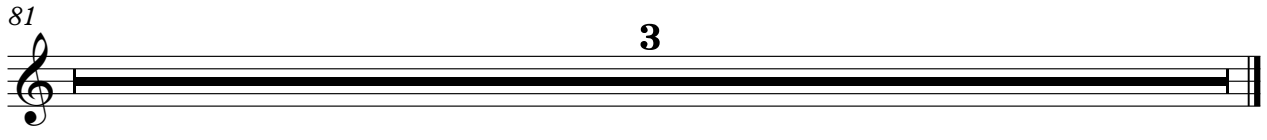

♩ = 96,000000

7

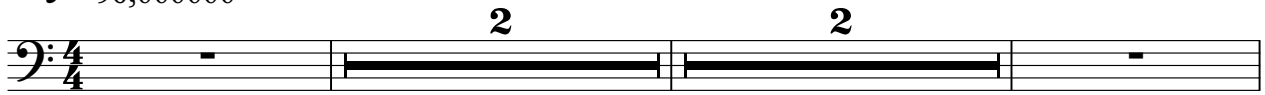

11

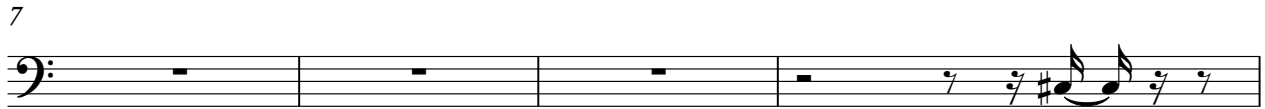

15

20

25

30

35

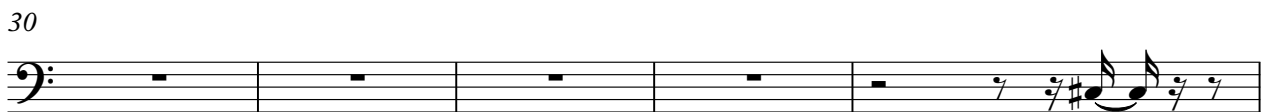

39

44

2

Éclaté

49

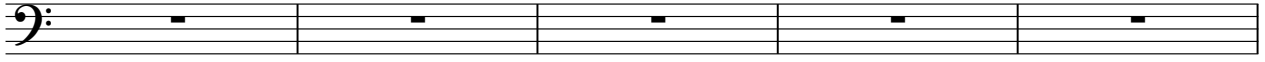

54

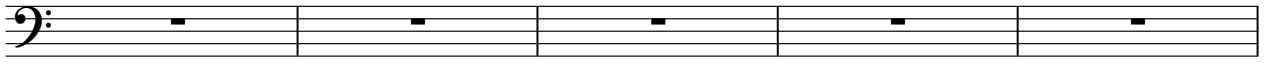

59

3

66

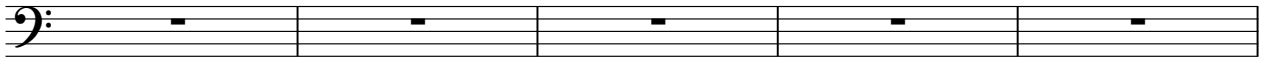

71

76

81

3

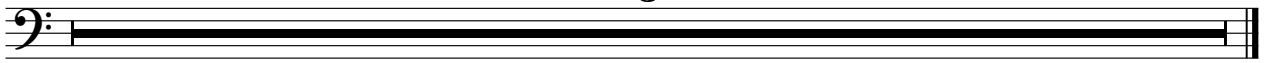

♩ = 96,000000

2

6

10

13

16

2

20

23

26

29

31

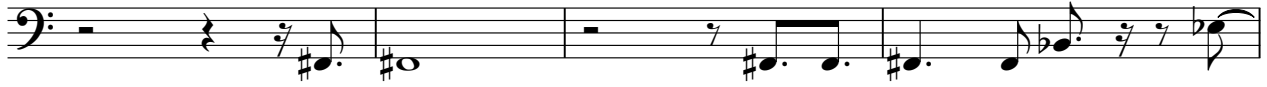

35

38

41

45

48

51

54

58

62

65

68

71

74

77

80

♩ = 96,000000

2 2

7

12

17 3

24

29

34

39 3

46

51

Éclaté

54

58

62

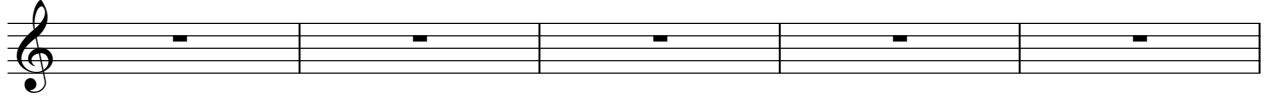

67

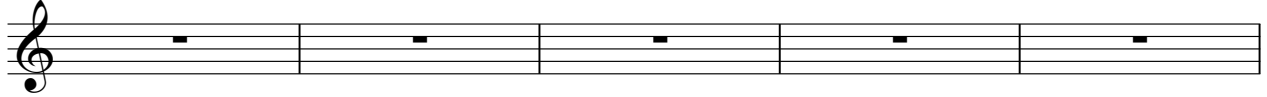

72

77

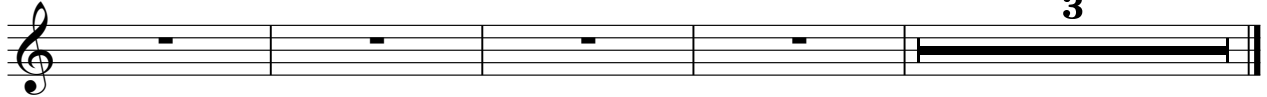

♩ = 96,000000

2 2

7

12

17 2

22

26

30

35

40 2

45

47

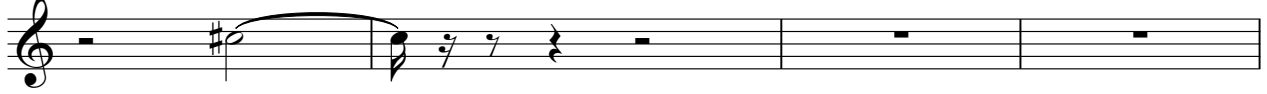

51

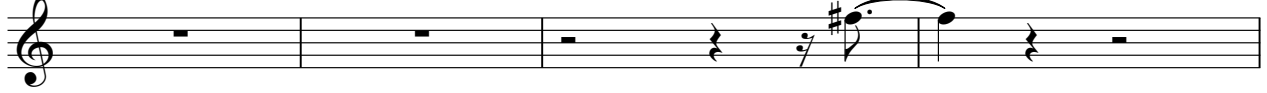

55

62

66

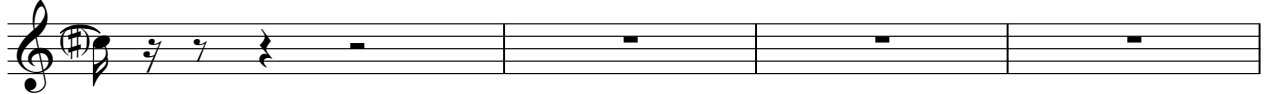

70

74

78

