

Bob Seger & The Silver Bullet Band - We've Got Tonigh

♩ = 133,002304

MELODY

DRUMS

RYTH GUITR

GUITAR

BASS

STRINGS

PIANO

5

DRUMS

STRINGS

PIANO

8

MELODY

DRUMS

STRINGS

PIANO

11

MELODY

DRUMS

PIANO

14

MELODY

DRUMS

PIANO

17

MELODY

DRUMS

PIANO

19

MELODY

DRUMS

PIANO

21

MELODY

DRUMS

PIANO

24

MELODY

DRUMS

PIANO

26

MELODY

DRUMS

PIANO

MELODY

DRUMS

PIANO

MELODY

DRUMS

PIANO

MELODY

DRUMS

PIANO

MELODY

DRUMS

PIANO

36

MELODY

DRUMS

PIANO

38

MELODY

DRUMS

STRINGS

PIANO

41

MELODY

DRUMS

BASS

STRINGS

PIANO

44

MELODY

DRUMS

STRINGS

PIANO

47

MELODY

DRUMS

STRINGS

PIANO

50

MELODY

DRUMS

STRINGS

PIANO

52

MELODY

DRUMS

STRINGS

PIANO

55

MELODY

DRUMS

STRINGS

PIANO

58

MELODY

DRUMS

STRINGS

PIANO

MELODY: Measure 60 features a half note G#4 with a fermata, followed by a whole note G#4 in measure 61. Measure 62 begins with a half note G#4 and a half note A5, both with fermatas.
DRUMS: Measures 60 and 61 show a snare drum hit in the second half of each measure. Measure 62 shows a snare drum hit in the first half of the measure.
STRINGS: Measures 60 and 61 feature a sustained chord of G#4, A5, and B5. Measure 62 features a sustained chord of G#4, A5, and B5.

MELODY: Measure 62 continues with the half note G#4 and half note A5, both with fermatas. Measure 63 features a half note G#4 and a half note A5, both with fermatas.
DRUMS: Measures 62 and 63 show a snare drum hit in the second half of each measure.
STRINGS: Measures 62 and 63 feature a sustained chord of G#4, A5, and B5.

MELODY: Measure 64 features a half note G#4 with a fermata, followed by a half note A5 with a fermata. Measure 65 features a half note G#4 and a half note A5, both with fermatas.
DRUMS: Measures 64 and 65 show a snare drum hit in the second half of each measure.
STRINGS: Measures 64 and 65 feature a sustained chord of G#4, A5, and B5.

67

MELODY

DRUMS

RYTH GUITR

STRINGS

PIANO

69

MELODY

DRUMS

RYTH GUITR

STRINGS

PIANO

71

MELODY

DRUMS

RYTH GUITR

STRINGS

PIANO

74

MELODY

DRUMS

RYTH GUITR

GUITAR

BASS

STRINGS

PIANO

76

MELODY

DRUMS

RYTH GUITR

GUITAR

BASS

STRINGS

PIANO

Detailed description of the musical score: The score is for page 11, starting at measure 76. It features seven staves. The MELODY staff (treble clef, one sharp) begins with a quarter rest, followed by eighth notes G4, A4, B4, and C5, then a quarter rest, and finally a dotted quarter note G4. The DRUMS staff shows a consistent pattern of eighth notes on the snare and bass drums. The RYTH GUITR staff (treble clef, one sharp) plays a rhythmic accompaniment with chords and eighth notes. The GUITAR staff (treble clef, one sharp) features sustained chords, likely a power chord and a triad. The BASS staff (bass clef) provides a steady bass line with quarter and eighth notes. The STRINGS staff (bass clef, one sharp) plays sustained chords. The PIANO staff (treble clef, one sharp) provides harmonic support with chords and melodic fragments.

78

MELODY

DRUMS

RYTH GUITR

GUITAR

BASS

STRINGS

PIANO

80

MELODY

DRUMS

RYTH GUITR

GUITAR

BASS

STRINGS

PIANO

82

MELODY

DRUMS

RYTH GUITR

GUITAR

BASS

STRINGS

PIANO

Detailed description of the musical score for page 14, measures 82-85:

83

A multi-staff musical score for a rock band. The score is written in 4/4 time and features a key signature of one sharp (F#). The instruments and their parts are as follows:

85

MELODY

DRUMS

RYTH GUITR

GUITAR

BASS

STRINGS

PIANO

87

89

MELODY

DRUMS

RYTH GUITR

GUITAR

BASS

STRINGS

PIANO

91

MELODY

DRUMS

RYTH GUITR

GUITAR

BASS

STRINGS

PIANO

93

MELODY

DRUMS

RYTH GUITR

BASS

STRINGS

PIANO

95

MELODY

DRUMS

RYTH GUITR

BASS

STRINGS

PIANO

97

MELODY

DRUMS

RYTH GUITR

BASS

STRINGS

PIANO

99

MELODY

DRUMS

RYTH GUITR

BASS

STRINGS

PIANO

101

MELODY

DRUMS

RYTH GUITR

BASS

STRINGS

PIANO

103

MELODY

DRUMS

RYTH GUITR

BASS

STRINGS

PIANO

105

MELODY

DRUMS

RYTH GUITR

BASS

STRINGS

PIANO

108

MELODY

DRUMS

PIANO

110

MELODY

DRUMS

PIANO

112

MELODY

DRUMS

PIANO

115

MELODY

DRUMS

STRINGS

PIANO

117

MELODY

DRUMS

STRINGS

PIANO

119

MELODY

DRUMS

BASS

STRINGS

PIANO

122

MELODY

DRUMS

BASS

STRINGS

PIANO

124

MELODY

DRUMS

RYTH GUITR

GUITAR

BASS

STRINGS

PIANO

126

MELODY

DRUMS

RYTH GUITR

GUITAR

BASS

STRINGS

PIANO

128

130

MELODY

DRUMS

RYTH GUITR

GUITAR

BASS

STRINGS

PIANO

132

134

MELODY

DRUMS

RYTH GUITR

GUITAR

BASS

STRINGS

PIANO

136

MELODY

DRUMS

RYTH GUITR

GUITAR

BASS

STRINGS

PIANO

138

140

MELODY

DRUMS

RYTH GUITR

GUITAR

BASS

STRINGS

PIANO

142

MELODY

DRUMS

RYTH GUITR

GUITAR

BASS

STRINGS

PIANO

145

MELODY

DRUMS

GUITAR

BASS

STRINGS

PIANO

MELODY *150*

MELODY *158*

MELODY *166*

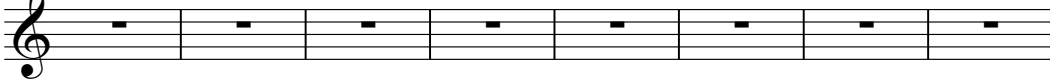

MELODY *174*

MELODY *180*

Bob Seger & The Silver Bullet Band - We've Got Tonigh

MELODY

♩ = 133,002304

8

13

19

24

30

36

43

49

55

60

V.S.

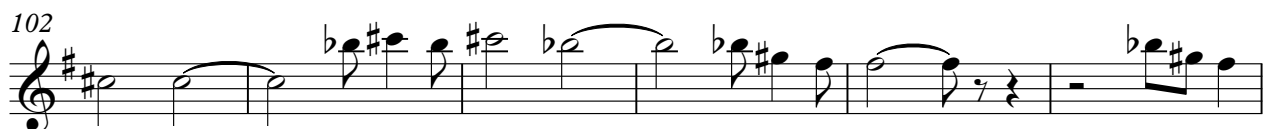

MELODY

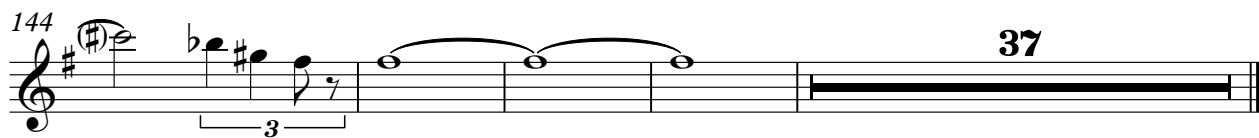
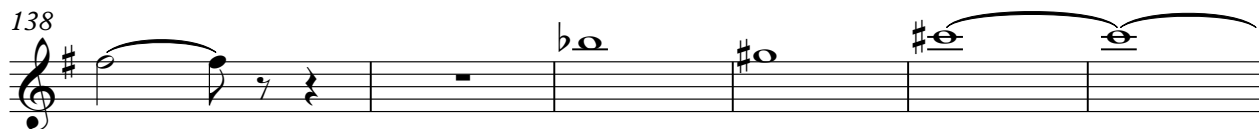
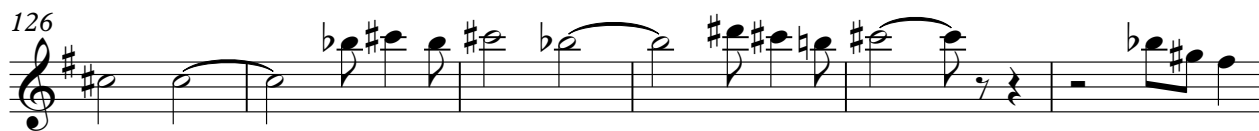

DRUMS

Bob Seger & The Silver Bullet Band - We've Got Tonigh

♩ = 133,002304

7

14

21

28

35

42

49

56

63

V.S.

70

76

80

84

88

92

96

100

104

109

116

122

126

130

134

138

141

144

RYTH GUITR

♩ = 133,002304

67

71

76

79

82

84

87

90

93

96

V.S.

99

102

105

125

128

131

134

137

140

142

GUITAR

Bob Seger & The Silver Bullet Band - We've Got Tonigh

♩ = 133,002304

73

78

84

91

32

126

131

136

140

144

2

37

Bob Seger & The Silver Bullet Band - We've Got Tonigh

BASS

♩ = 133,002304

40

44

30

77

82

87

92

97

102

106

11

119

125

130

135

140

145

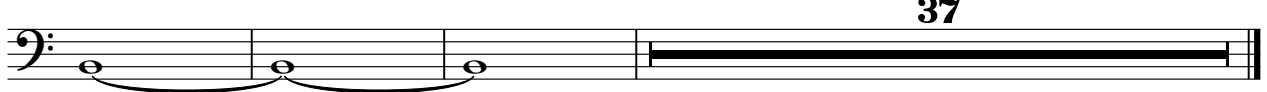

37

Bob Seger & The Silver Bullet Band - We've Got Tonight

STRINGS

♩ = 133,002304

10

30

45

53

61

67

75

82

89

96

V.S.

2

STRINGS

101

108

122

128

133

140

146

36

PIANO

Bob Seger & The Silver Bullet Band - We've Got Tonigh

♩ = 133,002304

6

10

14

17

20

24

27

30

32

V.S.

V.S.

128

131

134

137

140

144

37