

Bob Seger - Against The Wind 1

♩ = 100,000000

Acoustic  
Drums-BBP  
Acoustic  
Closed Hi  
Crash Cym  
Rim Shot  
Bass- BBP  
Piano-BBP  
Bass-BBPo  
♩ = 100,000000  
Strings-S

7

Acoustic  
Drums-BBP  
Acoustic  
Closed Hi  
Open Hi-H  
Bass- BBP  
Piano-BBP  
Bass-BBPo

11

Acoustic

Drums-BBP

Acoustic

Closed Hi

Open Hi-H

Bass- BBP

Piano-BBP

Bass-BBPo

15

Acoustic

Drums-BBP

Acoustic

Closed Hi

Open Hi-H

Bass- BBP

Piano-BBP

Bass-BBPo

19

Acoustic

Drums-BBP

Acoustic

Closed Hi

Open Hi-H

Rim Shot

Bass- BBP

Piano-BBP

Bass-BBPo

Strings-S

24

Acoustic

Drums-BBP

Acoustic

Closed Hi

Open Hi-H

Rim Shot

Bass- BBP

Piano-BBP

Bass-BBPo

Strings-S

31

Acoustic

Drums-BBP

Acoustic

Closed Hi

Open Hi-H

Rim Shot

Bass- BBP

Piano-BBP

Bass-BBPo

Strings-S

36

Acoustic

Drums-BBP

Acoustic

Closed Hi

Open Hi-H

Bass- BBP

Piano-BBP

Bass-BBPo

Strings-S

42

Acoustic

Drums-BBP

Acoustic

Closed Hi

Open Hi-H

Rim Shot

Bass- BBP

Piano-BBP

Bass-BBPo

Strings-S

46

Acoustic

Drums-BBP

Acoustic

Closed Hi

Open Hi-H

Bass- BBP

Piano-BBP

Bass-BBPo

50

Acoustic  
Drums-BBP  
Acoustic  
Closed Hi  
Open Hi-H  
Crash Cym  
Bass- BBP  
Piano-BBP  
Bass-BBPo

54

Acoustic  
Drums-BBP  
Acoustic  
Closed Hi  
Open Hi-H  
Bass- BBP  
Piano-BBP  
Bass-BBPo

58

Acoustic  
Drums-BBP  
Acoustic  
Closed Hi  
Open Hi-H  
Crash Cym  
Bass- BBP  
Piano-BBP  
Bass-BBPo  
Strings-S

64

Acoustic  
Drums-BBP  
Acoustic  
Closed Hi  
Crash Cym  
Bass- BBP  
Piano-BBP  
Bass-BBPo  
Strings-S

70

Acoustic  
Drums-BBP  
Acoustic  
Closed Hi  
Open Hi-H  
Crash Cym  
Bass- BBP  
Piano-BBP  
Bass-BBPo  
Strings-S

74

Acoustic  
Drums-BBP  
Acoustic  
Closed Hi  
Open Hi-H  
Bass- BBP  
Piano-BBP  
Bass-BBPo  
Strings-S

80

Acoustic  
Drums-BBP  
Acoustic  
Closed Hi  
Open Hi-H  
Crash Cym  
Bass- BBP  
Piano-BBP  
Bass-BBPo

84

Acoustic  
Drums-BBP  
Acoustic  
Closed Hi  
Open Hi-H  
Bass- BBP  
Piano-BBP  
Bass-BBPo

88

Acoustic

Drums-BBP

Acoustic

Closed Hi

Open Hi-H

Crash Cym

Bass- BBP

Piano-BBP

Bass-BBPo

92

Acoustic

Drums-BBP

Acoustic

Closed Hi

Open Hi-H

Bass- BBP

Piano-BBP

Bass-BBPo

96

Acoustic

Drums-BBP

Acoustic

Closed Hi

Open Hi-H

Bass-BBP

Piano-BBP

Bass-BBPo

Strings-S

102

Acoustic

Drums-BBP

Acoustic

Closed Hi

Open Hi-H

Crash Cym

Bass-BBP

Piano-BBP

Bass-BBPo

Strings-S

108

112

Acoustic  
Drums-BBP  
Acoustic  
Closed Hi  
Open Hi-H  
Crash Cym  
Rim Shot  
Bass-BBP  
Piano-BBP  
Bass-BBPo  
Strings-S

119

Drums-BBP  
Acoustic  
Closed Hi  
Rim Shot  
Bass-BBP  
Piano-BBP  
Bass-BBPo  
Strings-S

125

Drums-BBP  
Acoustic  
Closed Hi  
Rim Shot  
Bass- BBP  
Piano-BBP  
Bass-BBPo  
Strings-S

130

Drums-BBP  
Acoustic  
Closed Hi  
Rim Shot  
Bass- BBP  
Piano-BBP  
Bass-BBPo  
Strings-S

135

Acoustic  
Drums-BBP  
Acoustic  
Closed Hi  
Open Hi-H  
Crash Cym  
Rim Shot  
Bass-BBP  
Piano-BBP  
Bass-BBPo  
Strings-S

141

Acoustic  
Drums-BBP  
Acoustic  
Closed Hi  
Rim Shot  
Bass-BBP  
Piano-BBP  
Bass-BBPo  
Strings-S

♩ = 100,000000

5

11

17

23

33

40

46

52

58

65

71

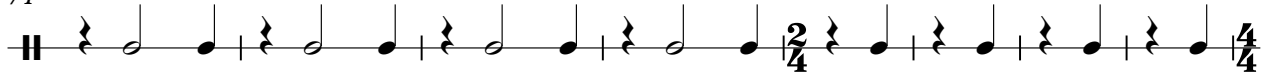

79

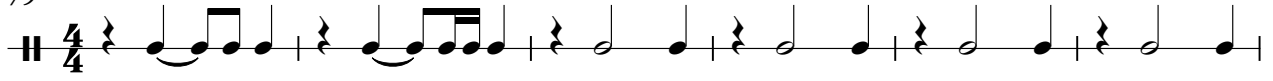

85

91

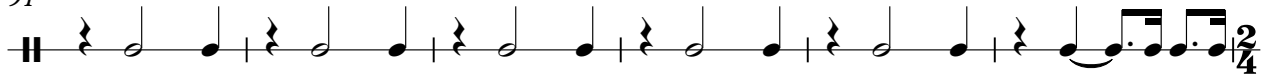

97

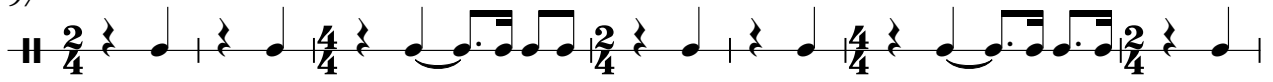

104

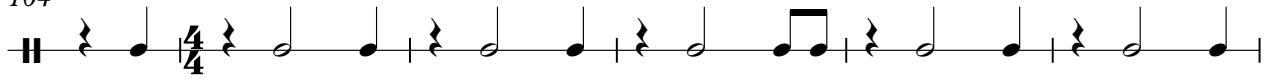

110

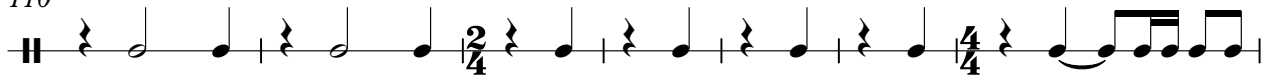

117

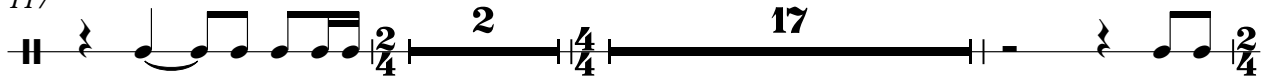

138

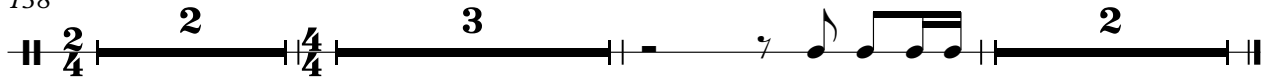

Bob Seger - Against The Wind 1

Drums-BBP

♩ = 100,000000  
2

6  
9  
12  
15  
18  
21  
25  
30  
34

V.S.

37

4/4 2/4 4/4

42

4/4

45

4/4

48

4/4

51

4/4

54

4/4

57

4/4 2/4

60

2/4 4/4 2/4 4/4

65

4/4 2/4 4/4

69

4/4

72

75

80

83

86

89

92

95

99

103

V.S.

108

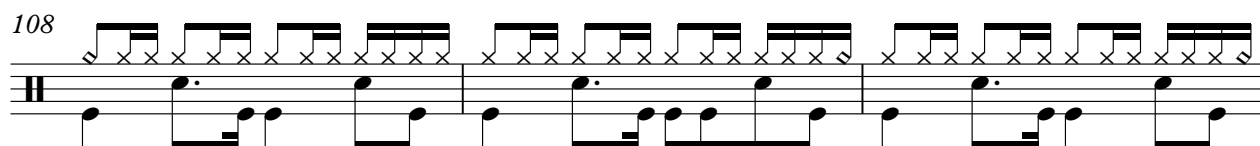

111

116

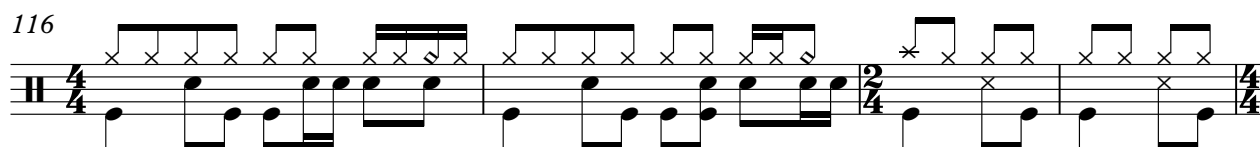

120

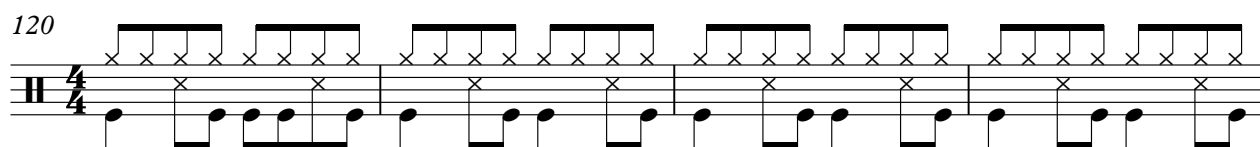

124

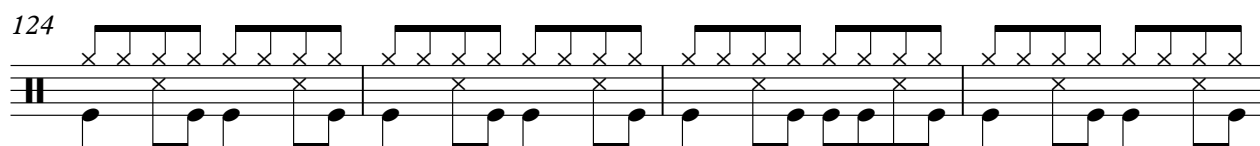

128

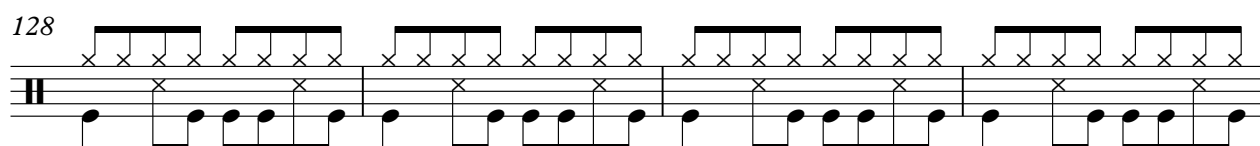

132

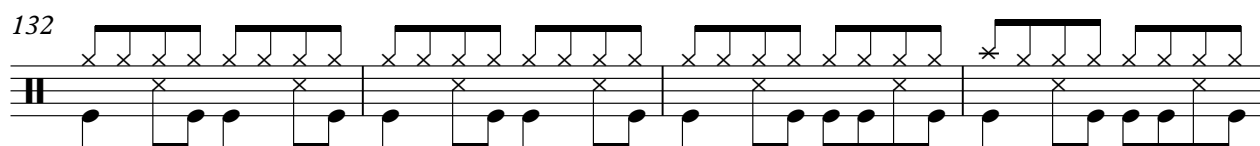

136

141

Bob Seger - Against The Wind 1

Acoustic

♩ = 100,000000  
2

7

12

17

22

29

35

41

46

51

V.S.

56

62

68

73

79

84

89

94

100

106

111

118

124

129

134

140

# Bob Seger - Against The Wind 1

Closed Hi

♩ = 100,000000

2

6

9

12

15

18

21

25

30

34

V.S.

2

# Closed Hi

37

42

45

48

51

54

57

61

66

71

74

79

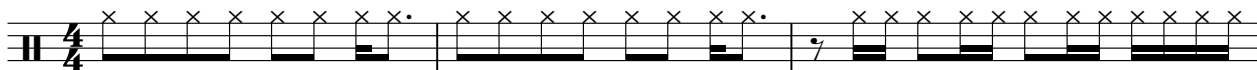

82

85

88

91

94

98

103

108

V.S.

111

116

121

125

129

133

137

142

Bob Seger - Against The Wind 1

Open Hi-H

♩ = 100,000000

6

12

22

31

41

49

57

66

74

80

2

Open Hi-H

89

96

105

115

137

Crash Cym

Bob Seger - Against The Wind 1

♩ = 100,000000

2 19 2 2

28 7 4 10

53 7

68 3 3 4 2

82 7 7 2 2

102 7 4 2

119 15 2 2 6

Rim Shot

Bob Seger - Against The Wind 1

♩ = 100,000000

2

16

23

31

43

66

99

105

2

## Rim Shot

118

125

131

137

141

♩ = 100,000000

2

7

11

15

19

24

31

36

42

46

V.S.

51

55

59

65

71

76

82

86

90

94

99

106

111

117

123

128

133

138

142

♩ = 100,000000

2

7

12

17

22

28

34

40

46

51

56

62

100

106

111

117

123

128

133

139

142

# Bob Seger - Against The Wind 1

Bass-BBPO

♩ = 100,000000

2

7

11

15

19

23

30

35

40

45

V.S.

94

99

105

109

114

120

125

130

135

141

Bob Seger - Against The Wind 1

Strings-S

♩ = 100,000000

2 16

25

34

43 17

67

77 17

102

110

2

118

Strings-S

127

136
