

Bob Seger - Mainstreet Electrical Parade Theme Disney World

♩ = 110,000916

♩ = 110,000916

TUBA

SYNBRASS 2

SYN BASS 1

SYNBRASS 1

SWEEP PAD

SYNBRASS 2

SYN BASS 1

SWEEP PAD

♩ = 114,001251

10

Measures 10-12. Synbrass 2, Synbrass 1, and Sweep Pad. Includes tempo marking.

DRUMS

BANJO

HARPSICHRD

SYNBRASS 2

SYN BASS 1

SWEEP PAD

13

Measures 13-15. Drums, Banjo, Harpsichord, Synbrass 2, Synbrass 1, and Sweep Pad.

15

DRUMS

BANJO

HARPSICHRD

SYNBASS 2

SYN BASS 1

SYNBASS 1

17

DRUMS

BANJO

HARPSICHRD

SYN BASS 1

SYNBASS 1

19

DRUMS

BANJO

HARPSICHRD

SYN BASS 1

SYNBASS 1

21

23

25

DRUMS

BANJO

HARPSICHRD

SYN BASS 1

SYNBASS 1

27

DRUMS

BANJO

HARPSICHRD

SYN BASS 1

SYNBASS 1

29

DRUMS

BANJO

HARPSICHRD

SYN BASS 1

SYNBASS 1

31

DRUMS

BANJO

HARPSICHRD

SYN BASS 1

SYNBASS 1

33

DRUMS

BANJO

SYN BASS 1

SYNBASS 1

35

DRUMS

BANJO

SYN BASS 1

SYNBASS 1

37

DRUMS

BANJO

SYN BASS 1

SYNBASS 1

FANTASIA

39

TUBA

DRUMS

BANJO

SYN BASS 1

SYNBASS 1

FANTASIA

41

43

45

DRUMS

BANJO

SYN BASS 1

SYNBASS 1

SQUAREWAVE

FANTASIA

47

DRUMS

BANJO

SYN BASS 1

SYNBASS 1

SQUAREWAVE

FANTASIA

DRUMS

BANJO

HARPSICHRD

SYN BASS 1

SYNBASS 1

SQUAREWAVE

DRUMS

BANJO

HARPSICHRD

SYN BASS 1

SYNBASS 1

SQUAREWAVE

FANTASIA

53

55

57

59

61

DRUMS

BANJO

SYNBASS 2

SYN BASS 1

SYNBASS 1

FANTASIA

63

DRUMS

BANJO

SYNBASS 2

SYN BASS 1

SYNBASS 1

SQUAREWAVE

FANTASIA

65

DRUMS

BANJO

SYN BASS 1

SYNBASS 1

SQUAREWAVE

FANTASIA

67

DRUMS

BANJO

SYNBASS 2

SYN BASS 1

SYNBASS 1

SQUAREWAVE

FANTASIA

69

DRUMS

BANJO

SYNBASS 2

SYN BASS 1

SYNBASS 1

71

DRUMS

BANJO

HARPSICHRD

SYNBASS 2

SYN BASS 1

SYNBASS 1

73

75

77

DRUMS

BANJO

SYNBASS 2

SYN BASS 1

SYNBASS 1

79

DRUMS

BANJO

HARPSICHRD

SYNBASS 2

SYN BASS 1

SYNBASS 1

81

DRUMS

BANJO

HARPSICHRD

SYNBRASS 2

SYN BASS 1

SYNBRASS 1

83

DRUMS

BANJO

HARPSICHRD

SYNBRASS 2

SYN BASS 1

SYNBRASS 1

85

DRUMS

BANJO

SYNBASS 2

SYN BASS 1

SYNBASS 1

FANTASIA

87

TUBA

DRUMS

BANJO

SYNBASS 2

SYN BASS 1

SYNBASS 1

FANTASIA

89

91

93

95

DRUMS

SYNBRASS 1

SQUAREWAVE

97

DRUMS

SYNBRASS 1

SQUAREWAVE

99

DRUMS

SYNBRASS 2

SYNBRASS 1

SQUAREWAVE

105

DRUMS

BANJO

HARPSICHRD

SYN BASS 1

SYNBASS 1

SQUAREWAVE

FANTASIA

107

DRUMS

BANJO

HARPSICHRD

SYN BASS 1

SYNBASS 1

SQUAREWAVE

FANTASIA

109

111

113

DRUMS

BANJO

HARPSICHRD

SYNBRASS 2

SYN BASS 1

SYNBRASS 1

SQUAREWAVE

FANTASIA

114

DRUMS

BANJO

SYNBRASS 2

SYN BASS 1

SYNBRASS 1

FANTASIA

115

116

117

DRUMS

BANJO

SYNBASS 2

SYN BASS 1

SYNBASS 1

FANTASIA

118

DRUMS

BANJO

HARPSICHRD

SYNBASS 2

SYN BASS 1

SYNBASS 1

FANTASIA

120

DRUMS

BANJO

HARPSICHRD

SYN BASS 1

SYNBASS 1

122

DRUMS

BANJO

HARPSICHRD

SYN BASS 1

SYNBASS 1

124

DRUMS

BANJO

HARPSICHRD

SYN BASS 1

SYNBASS 1

126

DRUMS

BANJO

HARPSICHRD

SYN BASS 1

SYNBRASS 1

FANTASIA

128

DRUMS

BANJO

SYN BASS 1

SYNBRASS 1

FANTASIA

130

DRUMS

BANJO

SYN BASS 1

SYNBRASS 1

FANTASIA

132

DRUMS

BANJO

SYN BASS 1

SYNBRASS 1

FANTASIA

134

DRUMS

BANJO

SYN BASS 1

SYNBRASS 1

FANTASIA

135

DRUMS

BANJO

Banjo notation for measures 135-137. Measure 135 contains a sequence of eighth notes: quarter, eighth, quarter, eighth, quarter, eighth, quarter, eighth. Measures 136 and 137 contain whole rests.

SYN BASS 1

SYN BASS 1 notation for measures 135-137. Measure 135 contains a sequence of eighth notes: quarter, eighth, quarter, eighth, quarter, eighth, quarter, eighth. Measures 136 and 137 contain whole rests.

SYNBASS 1

SYNBASS 1 notation for measures 135-137. Measure 135 contains a sequence of eighth notes: quarter, eighth, quarter, eighth, quarter, eighth, quarter, eighth. Measures 136 and 137 contain whole rests.

FANTASIA

FANTASIA notation for measures 135-137. Measure 135 contains a sequence of eighth notes: quarter, eighth, quarter, eighth, quarter, eighth, quarter, eighth. Measures 136 and 137 contain whole rests.

Bob Seger - Mainstreet Electrical Parade Theme Disney

TUBA

♩ = 110,000916

3

9

♩ = 114,001251

21

8

41

44

8

54

57

18

11

89

91

94

7

103

7

2

TUBA

112

**13** **11**

DRUMS

Bob Seger - Mainstreet Electrical Parade Theme Disney

♩ = 110,000916                      ♩ = 114,001251

6                      2                      4

15

17

19

21

23

25

27

29

32

V.S.

34

36

38

40

42

44

46

48

50

52

DRUMS

54

57

59

61

63

65

67

69

71

73

V.S.

75

78

80

82

84

86

88

91

94

97

100

102

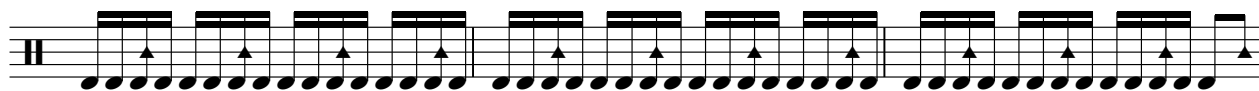

105

107

109

111

114

116

118

120

V.S.

122

124

127

129

131

133

135

Bob Seger - Mainstreet Electrical Parade Theme Disney

BANJO

♩ = 110,000916      ♩ = 114,001251

**6**      **2**      **4**

15

18

21

24

27

30

33

36

39

V.S.

BANJO

42

45

48

51

54

57

60

63

66

69

BANJO

72

75

78

81

84

87

90

93

10

BANJO

134

HARPSICHRD

Bob Seger - Mainstreet Electrical Parade Theme Disney

♩ = 110,000916                      ♩ = 114,001251

6                      2                      4

15

17

20                      4

26

29

32                      8

42

44                      4

HARPSICHRD

49

107

110

113

5

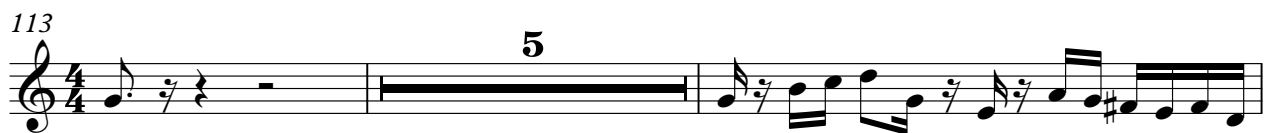

120

123

125

127

10

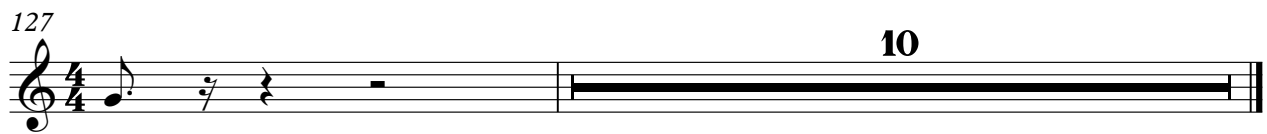

SYNBRASS 2

Bob Seger - Mainstreet Electrical Parade Theme Disney

♩ = 110,000916

3

7

♩ = 114,001251

15

15

24

57

62

3

69

71

74

78

82

V.S.

86

4 3/4 4 7 4/4 4/4

101

103

113

118

7 3/4 4 11 4/4 4/4

67

70

73

76

79

82

85

88

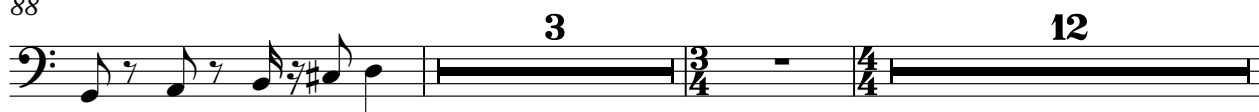

105

108

111

114

117

120

123

125

127

130

133

SYNBASS 1

Bob Seger - Mainstreet Electrical Parade Theme Disney

♩ = 110,000916

3

♩ = 114,001251

6

7

17

22

26

29

33

37

41

46

V.S.

4

SYNBASS 1

129

3

133

2

# SQUAREWAVE

95

99

106

108

111

113

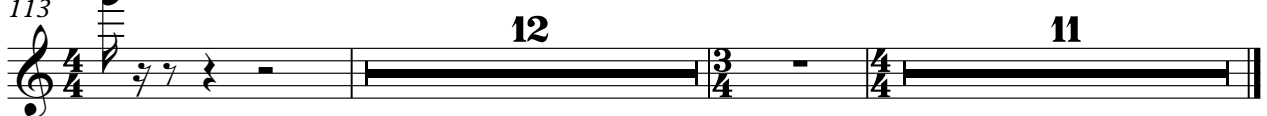

FANTASIA

Bob Seger - Mainstreet Electrical Parade Theme Disney

♩ = 110,000916                      ♩ = 114,001251

6                      2                      11

22                      7

32                      6

40                      3                      3

42                      3

44

48                      3

53                      3

55

58

62

65

69

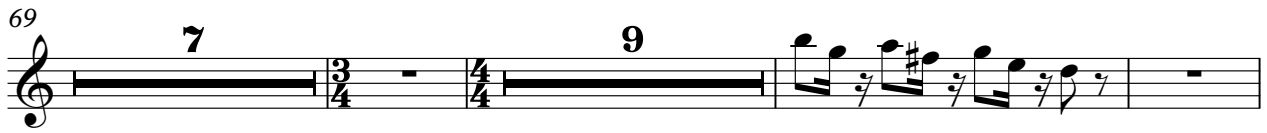

88

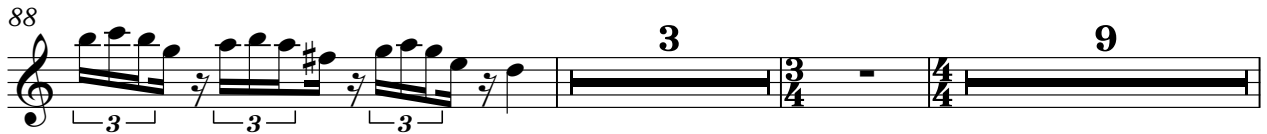

102

106

111

114

115

116

FANTASIA

117

6 6 6 6 7

118

6 6 6 7 7

128

6 6 6 6 6 6 7

134

3 3 3 2

SWEEP PAD

Bob Seger - Mainstreet Electrical Parade Theme Disney

♩ = 110,000916 ♩ = 114,001251

3

11

16

32

24 19

77

15 19

113

13 11