

Bob Seger - Night Moves

♩ = 115,002014

PIANO

PIANO 2

GUITAR-AC

GUITAR-AC

GUITAR-AC

AMELODY

BASS

BASS 2

ORGAN 2

ORGAN

♩ = 115,002014

CHOIR-OOO

PIANO-BAS

6

GUITAR-AC

GUITAR-AC

GUITAR-AC

10

GUITAR-AC

GUITAR-AC

GUITAR-AC

AMELODY

BASS

14

GUITAR-AC

GUITAR-AC

GUITAR-AC

AMELODY

BASS

17

crash 1 4

hh clsd

kick 2 3

snare 2

maracas

GUITAR-AC

GUITAR-AC

GUITAR-AC

AMELODY

BASS

BASS 2

21

hh clsd

hh open

kick 2 3

snare 2

maracas

GUITAR-AC

GUITAR-AC

GUITAR-AC

AMELOGY

BASS

BASS 2

25

hh clsd

kick 2 3

snare 2

maracas

GUITAR-AC

GUITAR-AC

GUITAR-AC

AMELOGY

BASS

BASS 2

29

snare 1

crash 1 4

hh clsd

hh open

kick 2 3

snare 2

tom low 1

maracas

PIANO

GUITAR-AC

GUITAR-AC

GUITAR-AC

AMELODY

BASS

BASS 2

PIANO-BAS

3

32

snare 1

crash 1 4

crash 2

hh clsd

hh open

kick 2 3

snare 2

splash cy

tom low 1

maracas

PIANO

GUITAR-AC

GUITAR-AC

GUITAR-AC

AMELODY

BASS

PIANO-BAS

35

snare 1

crash 1 4

hh clsd

hh open

kick 2 3

snare 2

splash cy

maracas

PIANO

PIANO 2

GUITAR-AC

GUITAR-AC

GUITAR-AC

AMELODY

BASS

PIANO-BAS

38

snare 1

crash 1 4

hh clsd

hh open

kick 2 3

snare 2

maracas

PIANO

PIANO 2

GUITAR-AC

GUITAR-AC

GUITAR-AC

AMELODY

BASS

PIANO-BAS

41

snare 1

hh clsd

hh open

kick 2 3

snare 2

maracas

PIANO

PIANO 2

GUITAR-AC

GUITAR-AC

GUITAR-AC

AMELODY

BASS

CHOIR-OOO

PIANO-BAS

44

hh clsd

kick 2 3

snare 2

maracas

PIANO

PIANO 2

GUITAR-AC

GUITAR-AC

GUITAR-AC

AMELODY

BASS

BASS 2

CHOIR-OOO

PIANO-BAS

47

hh clsd  
hh open  
kick 2 3  
snare 2  
maracas  
PIANO  
PIANO 2  
GUITAR-AC  
GUITAR-AC  
GUITAR-AC  
AMELODY  
BASS  
BASS 2  
CHOIR-OOO  
PIANO-BAS

Detailed description of the musical score: The score is for measures 47, 48, and 49. It includes percussion parts for hi-hat closed (hh clsd), hi-hat open (hh open), kick 2 3, snare 2, and maracas. The piano part consists of two staves, PIANO and PIANO 2. The guitar part includes two staves of guitar with tablature (GUITAR-AC) and one staff of guitar with standard notation (GUITAR-AC). The AMELODY part is a single staff. The BASS part includes two staves, BASS and BASS 2. The CHOIR-OOO part is a single staff. The PIANO-BAS part is a single staff. The score is written in 4/4 time and features a variety of rhythmic patterns and melodic lines.

50

snare 1

hh clsd

hh open

kick 2 3

snare 2

maracas

PIANO

PIANO 2

GUITAR-AC

GUITAR-AC

GUITAR-AC

AMELODY

BASS

BASS 2

CHOIR-OOO

PIANO-BAS

53

hh clsd  
kick 2 3  
snare 2  
maracas  
PIANO  
PIANO 2  
GUITAR-AC  
GUITAR-AC  
GUITAR-AC  
AMELODY  
BASS  
BASS 2  
CHOIR-OOO  
PIANO-BAS

Detailed description of the musical score: The score is for page 53 and includes parts for hh clsd, kick 2 3, snare 2, maracas, PIANO, PIANO 2, GUITAR-AC (three staves), AMELODY, BASS, BASS 2, CHOIR-OOO, and PIANO-BAS. The percussion parts (hh clsd, kick 2 3, snare 2, maracas) are in the top section. The piano parts (PIANO, PIANO 2) are in the middle section. The guitar parts (GUITAR-AC) include three staves, with the bottom two containing guitar tablature. The AMELODY, BASS, BASS 2, and CHOIR-OOO parts are in the lower section. The PIANO-BAS part is at the bottom. The score is written in a key signature with one sharp (F#) and a 3/4 time signature.

56

snare 1

hh clsd

kick 2 3

snare 2

maracas

PIANO

PIANO 2

GUITAR-AC

GUITAR-AC

GUITAR-AC

AMELODY

BASS

BASS 2

CHOIR-OOO

PIANO-BAS

Detailed description of the musical score: The score is for page 13, starting at measure 56. It features a complex arrangement of instruments. The percussion section includes snare 1 (with a single hit at the end), closed hi-hats (continuous eighth-note pattern), kick 2 3 (quarter-note pattern), snare 2 (quarter-note pattern), and maracas (continuous eighth-note pattern). The piano part consists of two staves: PIANO and PIANO 2. The guitar part includes two staves of GUITAR-AC notation with corresponding tablature. The AMELODY part is a melodic line in the treble clef. The BASS and BASS 2 parts provide a low-frequency foundation. The CHOIR-OOO part features a sustained, multi-measure chord. The PIANO-BAS part is a bass line in the treble clef.

62

snare 1

crash 1 4

hh clsd

hh open

kick 2 3

snare 2

splash cy

tom low 1

tom low 2

maracas

PIANO

GUITAR-AC

GUITAR-AC

GUITAR-AC

AMELODY

BASS

ORGAN

CHOIR-OOO

PIANO-BAS

65

snare 1  
crash 1 4  
hh clsd  
kick 2 3  
snare 2  
tom low 1  
tom low 2  
maracas  
tom mid 2  
PIANO  
PIANO 2  
GUITAR-AC  
GUITAR-AC  
GUITAR-AC  
AMELODY  
BASS  
ORGAN  
CHOIR-OOO  
PIANO-BAS

68

snare 1

crash 2

hh clsd

hh open

kick 2 3

snare 2

maracas

PIANO

PIANO 2

GUITAR-AC

GUITAR-AC

AMELODY

BASS

ORGAN

PIANO-BAS

71

snare 1

hh clsd

hh open

kick 2 3

snare 2

maracas

PIANO

PIANO 2

GUITAR-AC

GUITAR-AC

GUITAR-AC

AMELODY

BASS

ORGAN

PIANO-BAS

Detailed description of the musical score: The score is for measures 71, 72, and 73. It features a variety of instruments. Snare 1 has a melodic line with a triplet in measure 73. HH clsd and HH open provide rhythmic patterns. Kick 2 3 and snare 2 have steady rhythmic accompaniment. Maracas play a consistent eighth-note pattern. The PIANO part consists of a Grand Staff with complex chords and arpeggios. PIANO 2 has a more melodic line with triplets. GUITAR-AC includes a complex melodic line and two sets of guitar tabs. AMELODY has a simple melodic line. BASS provides a steady eighth-note accompaniment. ORGAN has a few sustained chords. PIANO-BAS has a rhythmic accompaniment.

74

79

snare 1

hh clsd

hh open

kick 2 3

snare 2

maracas

PIANO

PIANO 2

GUITAR-AC

GUITAR-AC

AMELODY

BASS

ORGAN

PIANO-BAS

82

snare 1

crash 1 4

hh clsd

hh open

kick 2 3

snare 2

maracas

PIANO

PIANO 2

GUITAR-AC

GUITAR-AC

AMELODY

BASS

ORGAN

PIANO-BAS

85

snare 1

hh clsd

hh open

kick 2 3

snare 2

PIANO

PIANO 2

GUITAR-AC

GUITAR-AC

AMELODY

BASS

ORGAN

PIANO-BAS

87

snare 1

crash 1 4

hh clsd

hh open

kick 2 3

snare 2

PIANO

PIANO 2

GUITAR-AC

GUITAR-AC

AMELODY

BASS

BASS 2

ORGAN

PIANO-BAS

90

GUITAR-AC

AMELODY

BASS

93

GUITAR-AC

AMELODY

BASS

97

GUITAR-AC

GUITAR-AC

GUITAR-AC

AMELODY

BASS

101

snare 2

tom low 1

GUITAR-AC

GUITAR-AC

GUITAR-AC

ORGAN

105

The musical score for page 105 includes the following parts:

- crash 1 4**: A single hit in the first measure.
- hh clsd**: Closed hi-hat pattern starting in the second measure.
- kick 2 3**: Kick drum pattern starting in the second measure.
- snare 2**: Snare drum pattern starting in the first measure.
- tom low 1**: Tom drum pattern in the first measure.
- maracas**: Maraca pattern starting in the second measure.
- tambourin**: Tambourine pattern starting in the second measure.
- BASS**: Bass line in the sixth staff.
- BASS 2**: Second bass line in the seventh staff.
- ORGAN 2**: Organ accompaniment in the eighth staff.
- ORGAN**: Organ accompaniment in the ninth staff.
- CHOIR-OOO**: Choir accompaniment in the tenth staff.

108

hh clsd  
hh open  
kick 2 3  
snare 2  
maracas  
tambourin  
PIANO  
PIANO 2  
GUITAR-AC  
GUITAR-AC  
GUITAR-AC  
BASS  
BASS 2  
ORGAN 2  
ORGAN  
CHOIR-OOO  
PIANO-BAS

Detailed description of the musical score: The score is for page 108 and consists of 14 staves. The top six staves are percussion: 'hh clsd' (closed hi-hats) with a steady eighth-note pattern; 'hh open' (open hi-hats) with occasional accents; 'kick 2 3' (kick drum) with a pattern of quarter notes; 'snare 2' (snare drum) with a pattern of quarter notes; 'maracas' with a continuous eighth-note pattern; and 'tambourin' with a complex eighth-note pattern including a triplet. The next two staves are piano: 'PIANO' and 'PIANO 2' with chords and melodic lines. The following three staves are guitar: 'GUITAR-AC' (acoustic guitar) with chords and melodic lines; two staves of guitar tablature (GUITAR-AC) showing fret numbers for the strings. The next two staves are bass: 'BASS' with a melodic line and 'BASS 2' with a sustained bass line. The next two staves are organ: 'ORGAN 2' with sustained chords and 'ORGAN' with a melodic line. The next two staves are choir: 'CHOIR-OOO' with sustained chords. The final staff is 'PIANO-BAS' with a bass line. The score is in 4/4 time and features a variety of rhythmic patterns and melodic lines.

111

hh clsd  
hh open  
kick 2 3  
snare 2  
maracas  
tambourin  
PIANO  
PIANO 2  
GUITAR-AC  
GUITAR-AC  
GUITAR-AC  
BASS  
BASS 2  
ORGAN 2  
ORGAN  
CHOIR-OOO  
PIANO-BAS

Detailed description of the musical score: The score is for page 111 and consists of 12 staves. The top six staves are percussion: 'hh clsd' (closed hi-hats) with a steady eighth-note pattern; 'hh open' (open hi-hats) with a single note at the end of the first measure; 'kick 2 3' (kick drum) with a pattern of quarter notes; 'snare 2' (snare drum) with a pattern of quarter notes; 'maracas' with a steady eighth-note pattern; and 'tambourin' with a steady eighth-note pattern. The next two staves are piano: 'PIANO' (right hand) with chords and melodic lines, and 'PIANO 2' (left hand) with chords. The following three staves are guitar: 'GUITAR-AC' (top) with chords and melodic lines; 'GUITAR-AC' (middle) with guitar tablature; and 'GUITAR-AC' (bottom) with guitar tablature. The next two staves are bass: 'BASS' (top) with a melodic line, and 'BASS 2' (bottom) with a melodic line. The next two staves are organ: 'ORGAN 2' (top) with sustained chords, and 'ORGAN' (bottom) with a melodic line. The 'CHOIR-OOO' staff has rests. The final staff is 'PIANO-BAS' with a melodic line.

114

hh clsd  
kick 2 3  
snare 2  
maracas  
tambourin  
PIANO  
PIANO 2  
GUITAR-AC  
GUITAR-AC  
GUITAR-AC  
BASS  
BASS 2  
ORGAN 2  
ORGAN  
CHOIR-OOO  
PIANO-BAS

117

hh clsd  
hh open  
kick 2 3  
snare 2  
maracas  
tambourin  
PIANO  
PIANO 2  
GUITAR-AC  
GUITAR-AC  
GUITAR-AC  
BASS  
BASS 2  
ORGAN 2  
ORGAN  
CHOIR-OOO  
PIANO-BAS

Detailed description of the musical score: The score is for page 117 and consists of 13 staves. The percussion section includes hi-hat closed (hh clsd) with a steady eighth-note pattern, hi-hat open (hh open) with occasional accents, a kick drum (kick 2 3) playing a simple 2-beat pattern, a snare drum (snare 2) with a steady eighth-note pattern, maracas with a consistent eighth-note pattern, and a tambourin with a complex eighth-note pattern including a triplet. The piano section features two pianos: PIANO with a sparse accompaniment of chords and single notes, and PIANO 2 with a more active melodic line. The guitar section includes three acoustic guitar parts: the first two are standard notation with chords and melodic lines, and the third is a guitar tablature with fret numbers (1-4) and picking directions (T, A, B). The bass section has two parts: BASS with a melodic line and BASS 2 with a more rhythmic, bass-heavy line. The organ section includes two parts: ORGAN 2 with sustained chords and ORGAN with a melodic line. The choir part (CHOIR-OOO) has a few notes in the second measure. The piano-bass part (PIANO-BAS) features a complex, rhythmic bass line with many beamed notes.

120

crash 1 4  
hh clsd  
hh open  
kick 2 3  
snare 2  
maracas  
tambourin  
PIANO  
PIANO 2  
GUITAR-AC  
GUITAR-AC  
GUITAR-AC  
BASS  
BASS 2  
ORGAN 2  
ORGAN  
CHOIR-OOO  
PIANO-BAS

123

hh clsd

hh open

kick 2 3

snare 2

maracas

tambourin

PIANO

GUITAR-AC

GUITAR-AC

GUITAR-AC

BASS

BASS 2

ORGAN 2

ORGAN

CHOIR-OOO

PIANO-BAS

126

snare 1

hh clsd

kick 2 3

snare 2

maracas

tambourin

PIANO

GUITAR-AC

GUITAR-AC

GUITAR-AC

BASS

BASS 2

ORGAN 2

ORGAN

CHOIR-OOO

PIANO-BAS

129

The musical score is divided into several systems. The first system includes percussion parts: snare 1, crash 1 4, hh clsd, hh open, kick 2 3, snare 2, maracas, and tambourin. The second system features piano accompaniment with PIANO and PIANO 2. The third system contains guitar parts: GUITAR-AC (melodic), GUITAR-AC (TAB), and GUITAR-AC (TAB with fret numbers). The fourth system includes bass parts: BASS and BASS 2. The fifth system features organ parts: ORGAN 2 and ORGAN. The sixth system includes a CHOIR-OOO part. The seventh system features a PIANO-BAS part. The score is written in a key with one flat and a 4/4 time signature. It includes various musical notations such as rests, notes, beams, and articulation marks. The guitar TAB parts include fret numbers and string indicators (T, A, B).

132

hh clsd

hh open

kick 2 3

snare 2

maracas

tambourin

PIANO

PIANO 2

GUITAR-AC

GUITAR-AC

GUITAR-AC

BASS

BASS 2

ORGAN 2

ORGAN

CHOIR-OOO

PIANO-BAS

Detailed description of the musical score: The score is for page 34, measures 132-134. It features a variety of instruments. The percussion section includes 'hh clsd' (closed hi-hats) with a steady eighth-note pattern, 'hh open' (open hi-hats) with occasional accents, 'kick 2 3' (kick drum) with a simple rhythmic pattern, 'snare 2' (snare drum) with a steady eighth-note pattern, 'maracas' with a consistent eighth-note pattern, and 'tambourin' with a complex eighth-note pattern including triplets. The keyboard section consists of 'PIANO' with chords and 'PIANO 2' with a melodic line featuring triplets. The guitar section includes 'GUITAR-AC' with a melodic line and three staves of guitar tablature. The bass section has 'BASS' with a melodic line and 'BASS 2' with a supporting line. The organ section includes 'ORGAN 2' with sustained chords and 'ORGAN' with a melodic line. The 'CHOIR-OOO' part has sparse chords, and 'PIANO-BAS' has a melodic line.

135

hh clsd  
hh open  
kick 2 3  
snare 2  
tom low 1  
tom low 2  
maracas  
tom mid 2  
tambourin  
PIANO  
PIANO 2  
GUITAR-AC  
GUITAR-AC  
GUITAR-AC  
BASS  
BASS 2  
ORGAN 2  
ORGAN  
CHOIR-OOO  
PIANO-BAS

Detailed description of the musical score: The score is for page 135 and includes parts for hh clsd, hh open, kick 2 3, snare 2, tom low 1, tom low 2, maracas, tom mid 2, tambourin, PIANO, PIANO 2, GUITAR-AC (three staves), BASS, BASS 2, ORGAN 2, ORGAN, CHOIR-OOO, and PIANO-BAS. The percussion parts (hh clsd, hh open, kick 2 3, snare 2, tom low 1, tom low 2, maracas, tom mid 2, tambourin) are in a 4/4 time signature. The piano parts (PIANO, PIANO 2) are in a 4/4 time signature. The guitar parts (GUITAR-AC) are in a 4/4 time signature. The bass parts (BASS, BASS 2) are in a 4/4 time signature. The organ parts (ORGAN 2, ORGAN) are in a 4/4 time signature. The choir part (CHOIR-OOO) is in a 4/4 time signature. The piano-bas part (PIANO-BAS) is in a 4/4 time signature. The score includes various musical notations such as notes, rests, and articulation marks.

138

crash 1 4

hh clsd

hh open

kick 2 3

snare 2

tambourin

PIANO

GUITAR-AC

GUITAR-AC

GUITAR-AC

BASS

ORGAN 2

ORGAN

CHOIR-OOO

PIANO-BAS

141

crash 1 4

hh clsd

hh open

kick 2 3

snare 2

tom low 1

tom low 2

tom mid 2

tambourin

PIANO

PIANO 2

GUITAR-AC

GUITAR-AC

GUITAR-AC

BASS

ORGAN 2

ORGAN

CHOIR-OOO

PIANO-BAS

144

- crash 1 4**: A single bar line with a fermata above it.
- hh clsd**: A series of 'x' marks on a staff, indicating closed hi-hat patterns.
- kick 2 3**: A rhythmic pattern of quarter notes on a staff.
- snare 2**: A rhythmic pattern of quarter notes on a staff.
- tom low 2**: A rhythmic pattern of quarter notes on a staff.
- tambourin**: A rhythmic pattern of eighth notes on a staff.

snare 1

Bob Seger - Night Moves

♩ = 115,002014

29

33

38

43

52

62

67

72

80

86

9

30

2

snare 1

127

19

crash 1 4

# Bob Seger - Night Moves

♩ = 115,002014

16 11 3

34 3 23

65 7

79 5 2 8

97 9 15 7

131 7 3

143 3

crash 2

# Bob Seger - Night Moves

♩ = 115,002014

31 25

This block shows the first system of guitar notation. It begins with a treble clef and a 5/4 time signature. A tempo marking of 115,002014 is present. Measure 31 contains a whole rest. Measure 32 contains a whole note chord. Measure 33 contains a whole note chord with a '7' above it. Measure 34 contains a whole note chord. Measure 35 contains a whole note chord with a circled '3' above it.

60

9 16

This block shows the second system of guitar notation. Measure 60 contains a whole rest with a circled '3' above it. Measure 61 contains a whole note chord. Measure 62 contains a whole note chord with a circled '3' above it. Measure 63 contains a whole note chord. Measure 64 contains a whole note chord.

87

9 52

This block shows the third system of guitar notation. Measure 87 contains a whole rest. Measure 88 contains a whole note chord with a circled '3' above it. Measure 89 contains a whole note chord with a circled '3' above it. Measure 90 contains a whole note chord with a circled '3' above it. Measure 91 contains a whole note chord with a circled '3' above it.

♩ = 115,002014

16

20

24

28

32

37

41

45

49

53

2

hh clsd

57

61

65

69

73

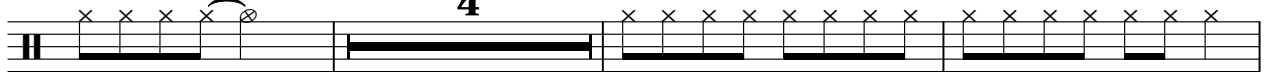

80

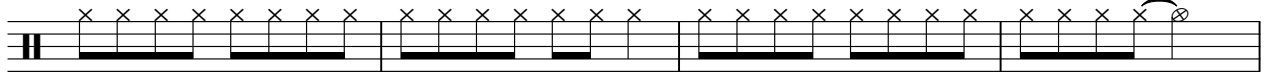

84

♩ = 120,000

♩ = 66,000,000

~~♩ = 300,000,000~~

88

9

9

108

112

116

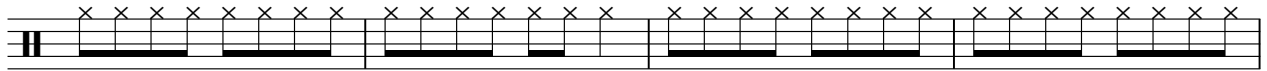

120

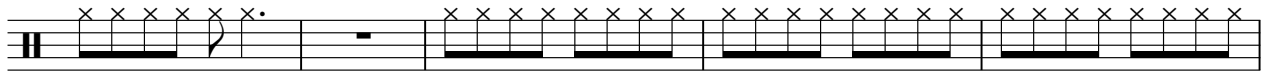

125

129

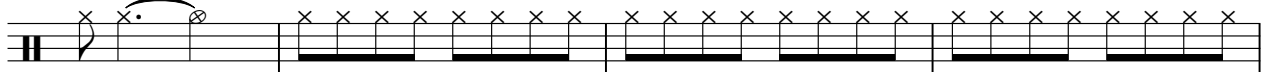

133

138

142

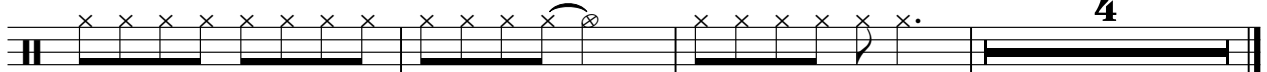

hh open

# Bob Seger - Night Moves

♩ = 115,002014

19 7

30 3

39 3 3 3

51 7 3 5

69 3 5

81 ♩ = 120,000

88 ♩ = 116,000000 ~~116,000000~~ 116,000000

9 12 3

114 3 2 3

125 3 3 3

137

2

hh open

141

5

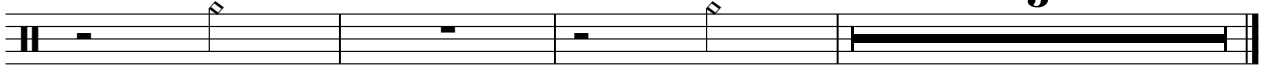

♩ = 115,002014

15

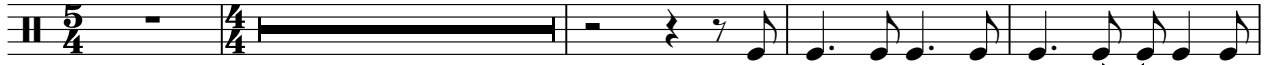

20

25

30

35

40

45

50

55

60

V.S.

2

kick 2 3

65

131

136

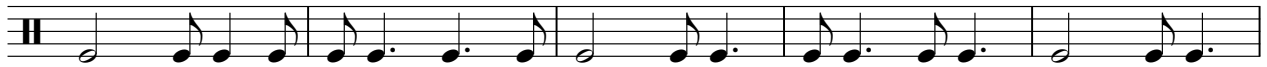

141

snare 2

Bob Seger - Night Moves

♩ = 115,002014

15

20

26

32

38

44

50

56

62

68

V.S.

2

snare 2

74

3

82

87

9 7

105

111

117

122

128

134

140

snare 2

3

143

splash cy

# Bob Seger - Night Moves

♩ = 115,002014

**31**

5/4 4/4

**36** **27** **23**

2/4

**87** **9** **52**

5/4 5/4 5/4 5/4

tom low 2

# Bob Seger - Night Moves

♩ = 115, 002014

**61**

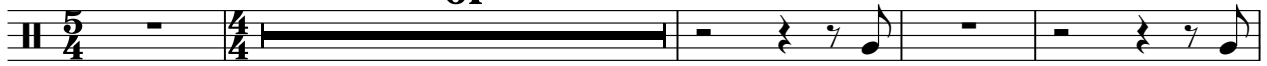

66

**21** **9** **40**

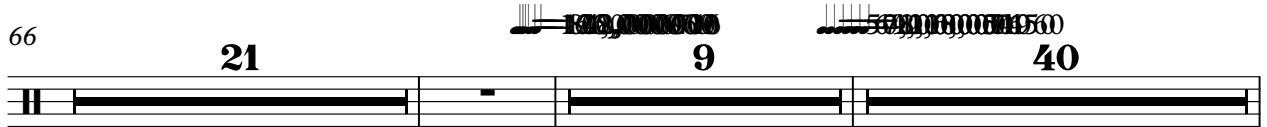

137

**3**

142

**3** **4**

maracas

# Bob Seger - Night Moves

♩ = 115,002014

5/4 - 4/4 **16**

20

24

28

32

36

40

44

48

52

V.S.

56

60

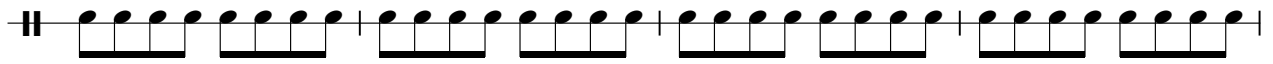

64

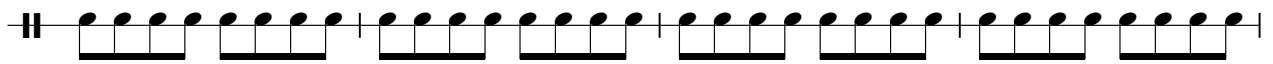

68

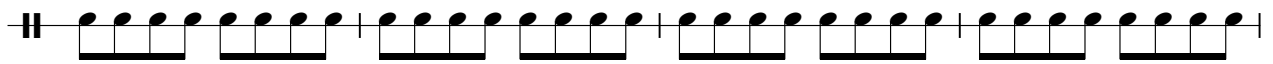

72

77

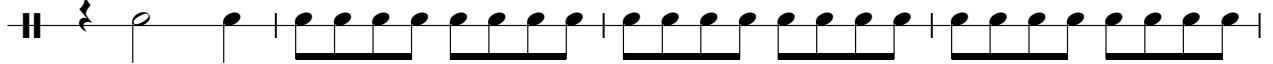

81

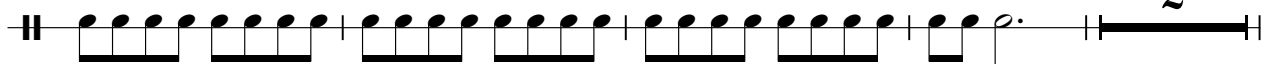

87

108

112

116

120

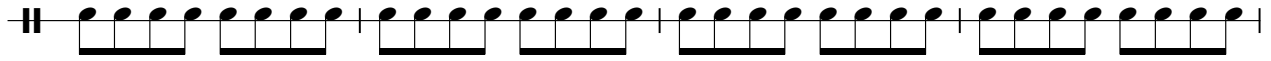

124

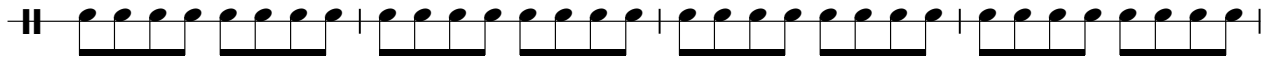

128

132

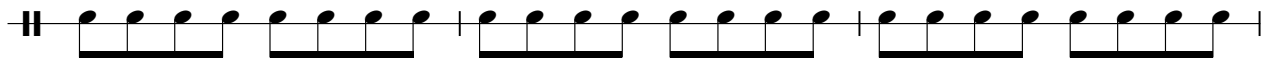

135

♩ = 115,002014 **63** **21** ♩ = 120,000

88 ♩ = 115,000000 **9** ♩ = 120,000000 **40**

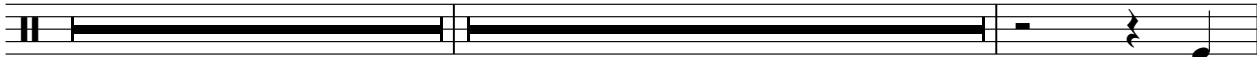

138 **3** **6**

tambourin

# Bob Seger - Night Moves

♩ = 115, 002014

85

9

97

9

108

3

111

3

114

117

3

120

3

123

3

126

129

3

V.S.

2

tambourin

132

135

138

141

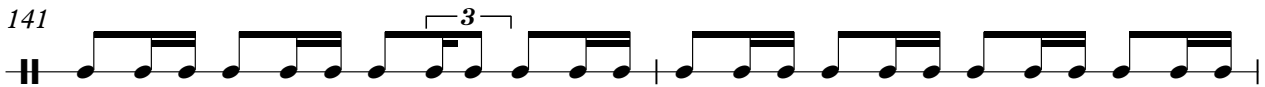

143

PIANO

Bob Seger - Night Moves

♩ = 115,002014

28

32

35

39

42

45

V.S.

48

52

56

60

63

67

71

76

81

84

87

106

110

114

118

121

124

127

130

134

139

143

PIANO 2

Bob Seger - Night Moves

♩ = 115,002014

34

38

41

44

47

51

V.S.

55

59

67

71

80

84

$\text{♩} = 120,000$

88 ~~84,8,0,0,6,7,9,0~~ ~~5,2,4,3,2,0,0,0,0,0,0,0~~

8 9 3

108

112

116

119

121

7 7

130

134

137

143

♩ = 115,002014

5

8

11

14

17

20

23

26

30

64

67

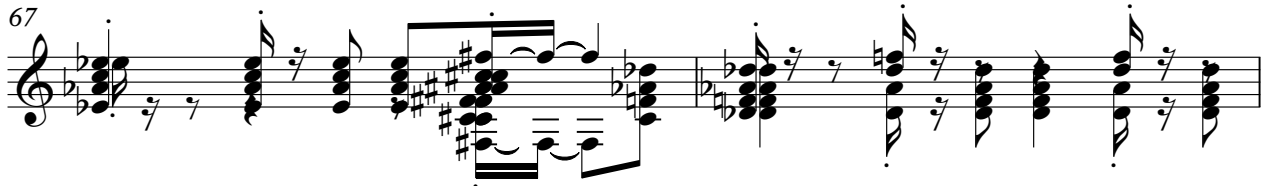

69

71

74

13 9

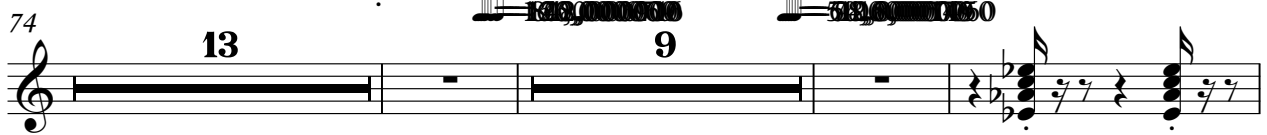

99

102

105

108

111

V.S.

114

117

120

123

126

129

132

135

139

142

# Bob Seger - Night Moves

GUITAR-AC

♩ = 115,002014

D	6	4	4	4	6
T	6	4	4	4	6
A	5	3	1	1	5
D	6	4	3	3	6
B	6	4	4	4	6
D	6	4	4	4	6

7

T	4	4	4	6	4
A	3	1	1	3	3
B	4	4	3	4	4
	4		4	6	4

12

T	4	4	6	4	4
A	1	1	5	3	1
B	3	3	6	4	3
	4		6	4	4

17

T	4	6	4	4	4
A	1	5	3	1	1
B	3	6	4	3	3
	4	6	4	4	4

22

T	6	4	4	4	6	4
A	5	3	1	3	5	3
B	6	4	3	4	6	4
	6	4	4	4	6	4

28

T	4	4	3	3	1	1	4	4	1	1
A	1	1	1	1	0	0	1	1	0	0
B	3	3	3	3	1	1	3	4	3	1
	4		4	4	4	4	4	4	4	3

32

T	3	3	1	1	4	4	1	1	3	3	1	1	4	4	3	3
A	1	1	0	0	1	1	0	0	1	1	0	0	1	1	1	1
B	3	3	1	1	3	3	1	1	3	3	3	3	4	4	4	4
				4	4	4		4	4	4	4	4	4	4	4	4

4

T	6		4		4		6		4
A	6		4		4		6		4
B	6		4		4		6		4

46

T	4		4		6		4		4
A	1		1		5		3		1
B	3		3		6		4		3

51

T	4		4		6		4		4
A	1		3		5		3		1
B	3		4		6		4		3

56

T	6		4		4		3		3	1	1
A	6		3		1		1		3	1	1
B	6		4		3		3		3	1	1

61

T	4		1		3		3		1		3		3		1		1		4		3		
A	1		1		1		1		1		1		1		1		1		1		1		1
B	3		3		1		1		3		3		1		1		1		3		3		3

66

T	6		4		4		4		6		6
A	6		4		1		1		3		5
B	6		4		3		3		4		6

71

T	4		4		1		1		3		3		3		6
A	3		1		0		1		1		1		1		6
B	4		4		3		3		3		3		3		6

76

T	6		4		4		4		3		3		6
A	6		6		5		5		1		3		3
B	6		6		6		6		4		4		6

80

T	3		3		6		6		3		3		3		3		3		3		3
A	1		1		6		6		3		3		3		3		3		3		3
B	6		6		6		6		4		4		4		4		4		4		4

84

T	4		4		4		4		1		1		1		1		1		1		1
A	4		4		3		3		0		0		0		0		0		0		0
B	4		4		4		4		1		1		1		1		1		1		1

T	1	1	1	1	1	1	1					1	1	1
A	3	3	3	3	3	3	3	4	4	4	4	4	4	4
B	1	1	1	1	1	1	1	3	3	3	3	3	3	3
B								4	4	4	4	4	4	4

45

T	8	3	3	4	4	4	4	4	4	4	4	4	3	3	3	3	3	3	3	3	4
A	8	1	1	3	1	1	1	1	1	1	1	1	1	1	1	1	1	1	1	1	1
B	1	1	1	4	3	3	3	3	3	3	3	4	1	1	1	1	1	1	1	1	3
B				4	4	4	4	4	4	4	4	4									4

50

T	4	4	4	4	4	4	4	3	3	3	3	3	8	3	3	4	4	4	4	4
A	1	1	1	1	1	1	1	1	1	1	1	1	8	1	1	3	1	1	1	1
B	3	3	3	3	3	3	3	1	1	1	1	1	1	1	1	4	3	3	3	3
B	4	4	4	4	4	4	4						4	4	4	4	4	4	4	4

55

T	4	4	4	4	3	3	3	3	4	4	4	4	4	4	4	4
A	1	1	1	3	1	1	1	1	1	1	1	1	1	1	1	1
B	3	3	3	4	1	1	1	1	3	3	3	3	3	3	3	3
B	4	4	4	4					4	4	4	4	4	4	4	4

60

T	3	3	1		4	4	1		3	3	1		4	4	1		3	3	1		4	4	3	
A	1	1	0	1	1	1	0		1	1	0	1	1	1	0		1	1	0	1	1	1	1	
B	3	3	1	3	3	3	1		3	3	1	3	3	3	1		3	3	1	3	3	3	3	
B				4	4	4			4	4		4	4	4			4	4		4	4	4		

66

T	<b>7</b>								3	3	3	3	1	1	1	1	6
A									1	1	1	1	0	0	0	1	5
B									3	3	3	3	4	4	4	4	6

77

T	4				3	3	3	3	3	3	3		3	3	3		3	3	3	
A	5	1	1	1	1	1	1	1	1	1	1		1	1	1		1	1	1	
B	6	3	3	3	3	3	3	3	3	3	3		6	6	6	6	6	6	6	6

82

T	3	3	3	3	3	3	3		4	4	4	4	4	4	4	4	4	4	4	4
A	1	1	1	1	1	1	1		3	3	3	3	4	6	4	4	4	4	4	4
B	4	4	4	4	4	4	4		4	4	4	4	4	4	4	4	4	4	4	4

86

T	1	1	1	1	1	1	1	1	1	1	1	1	6	6
A	0	0	0	0	0	0	0	0	0	0	0	0	5	5
B	1	1	1	1	1	1	1	1	1	1	1	1	6	6

89

T	<b>8</b>								1	3	3	3	8	3	3	4	4	4	4	4
A									1	1	1	1	8	1	1	3	1	1	1	1
B									1	1	1	1	1	1	1	4	3	3	3	3

101

T	4	4	4	4	3	3	3	3	3	3	3	4	4	4	4	4	4	4	4	3
A	1	1	1	3	1	1	1	1	1	1	1	1	1	1	1	1	1	1	1	1
B	3	3	3	4	1	1	1	1	1	1	1	3	3	3	3	3	3	3	3	1
B	4	4	4	4								4	4	4	4	4	4	4	4	

106

T	1	3	3	3	3	3	4	4	4	4	4	4	4	4	4	4	3	3	3	3
A	1	1	1	3	1	1	1	3	1	1	1	1	1	1	1	3	1	1	1	1
B	1	1	1	1	1	1	1	4	3	3	3	3	3	3	3	4	1	1	1	1
B							4	4	4	4	4	4	4	4	4	4				

111

T	1	3	3	4	4	4	4	4	4	4	4	3	3	3	3	3	3	3	4	4
A	1	1	1	1	1	1	1	1	1	1	1	1	1	1	1	1	1	1	1	1
B	1	1	1	3	3	3	3	3	3	3	3	1	1	1	1	1	1	1	4	3
B				4	4	4	4	4	4	4	4								4	4

116

T	4	4	4	4	4	4	4	4	1	3	3	3	3	3	4	4	4	4	4	4
A	1	1	1	1	1	1	1	3	1	1	1	1	1	1	3	1	1	1	1	1
B	3	3	3	3	3	3	3	4	1	1	1	1	1	1	4	3	3	3	3	3
B	4	4	4	4	4	4	4	4							4	4	4	4	4	4

121

T	4	4	4	4	1	1	1	1	1	1	1	3	4	4	4	4	4	4	4	3
A	1	1	1	3	1	1	1	1	1	1	1	1	1	1	1	1	1	1	1	1
B	3	3	3	4	1	1	1	1	1	1	1	3	3	3	3	3	3	3	3	1
B	4	4	4	4								4	4	4	4	4	4	4	4	

126

T	1	3	3	3	3	3	4	4	4	4	4	4	4	4	4	4	3	3	3	3
A	1	1	1	1	1	1	3	1	1	1	1	1	1	1	1	3	1	1	1	1
B	1	1	1	1	1	1	1	4	3	3	3	3	3	3	3	4	1	1	1	1
B							4	4	4	4	4	4	4	4	4	4				

131

T	1	3	3	4	4	4	4	4	4	4	4	3	3	3	3	3	3	3	4	4
A	1	1	1	1	1	1	1	1	1	1	1	1	1	1	1	1	1	1	1	1
B	1	1	1	3	3	3	3	3	3	3	3	1	1	1	1	1	1	1	4	3
B				4	4	4	4	4	4	4	4								4	4

136

T	4	4	4	4	4	4	4	1	3	3	3	3	3	3	3	3	3	3	3	3
A	1	1	1	1	1	1	1	0	1	1	1	1	1	1	1	1	1	1	1	1
B	3	3	3	3	3	3	3	1	3	3	3	3	3	3	3	3	3	3	3	3
B	4	4	4	4	4	4	4													

140

T	3	3	3	3	3	3	3	3	4	4	4	4	4	4	4	4
A	0	0	0	0	0	0	0	0	3	3	3	3	3	3	3	3
B	1								4	3	3		4	4	4	
B																

144

T	1	3	3	3	6	6	6	6	6	6	6	6	6	6	6	6
A	1	1	1	1	6	6	6	6	6	6	6	6	6	6	6	6
B					6	6	6	6	6	6	6	6	6	6	6	6
B					6	6	6	6	6	6	6	6	6	6	6	6

AMELODY

Bob Seger - Night Moves

♩ = 115,002014

8

12

16

21

25

29

33

38

2

AMELODY

44

48

52

56

60

65

70

79

84

89

AMELODY

91

94

96

51

BASS

Bob Seger - Night Moves

♩ = 115,002014

8

13

18

23

28

33

38

43

48

53

V.S.

58

63

68

73

79

84

89

93

98

110

BASS 2

Bob Seger - Night Moves

♩ = 115, 002014

15

20

26

45

50

55

60

27

89

7

8

90

106

112

118

124

130

133

ORGAN 2

Bob Seger - Night Moves

♩ = 115,002014

85

9

97

9

111

117

123

129

135

141

2

ORGAN

Bob Seger - Night Moves

♩ = 115,002014

58

58

63

70

78

84

♩ = 123,0000000090

89

7

5

ORGAN

142

♩ = 115,002014

41

45

49

53

57

61

65 21 9

97 8

110

116

CHOIR-OOO

122

128

134

141

♩ = 115,002014

28

32

36

40

44

48

52

56

60

64

V.S.

128

132

136

141

144
