

Bob Seger - Old Time Rock `n Roll 1

♩ = 202,006592

DRUMS: 4/4 time signature, rests in first three measures, then a snare hit (x) in the fourth measure, followed by a hi-hat pattern (x) in the fifth and sixth measures.

JAZZ GTR: Treble clef, 4/4 time signature, rests in first three measures, then a melodic line starting in the fourth measure with a 7th fret marker.

JAZZ GTR: Treble clef, 4/4 time signature, rests in first three measures, then a melodic line starting in the fourth measure with a 7th fret marker.

MUTED GTR: Treble clef, 4/4 time signature, rests in all six measures.

CLEAN GTR: Treble clef, 4/4 time signature, rests in all six measures.

FINGERDBAS: Bass clef, 4/4 time signature, rests in all six measures.

A.PIANO 1: Treble clef, 4/4 time signature, rests in first three measures, then a melodic line starting in the fourth measure.

6

DRUMS: 4/4 time signature, snare hits (x) in measures 1, 2, 4, and 6.

JAZZ GTR: Treble clef, 4/4 time signature, melodic line continues with a 7th fret marker and a triplet of eighth notes in measure 2.

FINGERDBAS: Bass clef, 4/4 time signature, melodic line continues with a 7th fret marker and a triplet of eighth notes in measure 2.

A.PIANO 1: Treble clef, 4/4 time signature, melodic line continues.

9

DRUMS

JAZZ GTR

CLEAN GTR

FINGERDBAS

A.PIANO 1

12

DRUMS

JAZZ GTR

MUTED GTR

CLEAN GTR

FINGERDBAS

A.PIANO 1

15

DRUMS

MUTED GTR

CLEAN GTR

FINGERDBAS

A.PIANO 1

18

DRUMS

MUTED GTR

CLEAN GTR

FINGERDBAS

A.PIANO 1

21

DRUMS

JAZZ GTR

MUTED GTR

CLEAN GTR

FINGERDBAS

A.PIANO 1

23

DRUMS

MUTED GTR

CLEAN GTR

FINGERDBAS

A.PIANO 1

25

DRUMS

MUTED GTR

CLEAN GTR

FINGERDBAS

A.PIANO 1

27

DRUMS

MUTED GTR

CLEAN GTR

FINGERDBAS

A.PIANO 1

30

DRUMS

JAZZ GTR

CLEAN GTR

FINGERDBAS

A.PIANO 1

32

DRUMS

JAZZ GTR

MUTED GTR

CLEAN GTR

FINGERDBAS

A.PIANO 1

34

DRUMS

MUTED GTR

CLEAN GTR

FINGERDBAS

A.PIANO 1

36

DRUMS

MUTED GTR

CLEAN GTR

FINGERDBAS

A.PIANO 1

38

DRUMS

JAZZ GTR

MUTED GTR

CLEAN GTR

FINGERDBAS

A.PIANO 1

41

DRUMS

MUTED GTR

CLEAN GTR

FINGERDBAS

A.PIANO 1

43

DRUMS

MUTED GTR

CLEAN GTR

FINGERDBAS

A.PIANO 1

45

DRUMS

MUTED GTR

CLEAN GTR

FINGERDBAS

A.PIANO 1

48

DRUMS

JAZZ GTR

MUTED GTR

CLEAN GTR

FINGERDBAS

A.PIANO 1

50

DRUMS

JAZZ GTR

JAZZ GTR

CLEAN GTR

FINGERDBAS

A.PIANO 1

52

DRUMS

JAZZ GTR

FINGERDBAS

A.PIANO 1

53

DRUMS

JAZZ GTR

FINGERDBAS

A.PIANO 1

54

DRUMS

JAZZ GTR

FINGERDBAS

A.PIANO 1

55

DRUMS

JAZZ GTR

FINGERDBAS

A.PIANO 1

56

DRUMS

JAZZ GTR

FINGERDBAS

A.PIANO 1

57

DRUMS

JAZZ GTR

FINGERDBAS

A.PIANO 1

58

DRUMS

JAZZ GTR

FINGERDBAS

A.PIANO 1

59

DRUMS

JAZZ GTR

FINGERDBAS

A.PIANO 1

60

DRUMS

JAZZ GTR

FINGERDBAS

A.PIANO 1

61

DRUMS

JAZZ GTR

FINGERDBAS

A.PIANO 1

63

DRUMS

JAZZ GTR

FINGERDBAS

A.PIANO 1

64

DRUMS

JAZZ GTR

FINGERDBAS

A.PIANO 1

65

DRUMS

JAZZ GTR

FINGERDBAS

A.PIANO 1

67

DRUMS

JAZZ GTR

CLEAN GTR

FINGERDBAS

A.PIANO 1

70

DRUMS

JAZZ GTR

MUTED GTR

CLEAN GTR

FINGERDBAS

A.PIANO 1

72

DRUMS

MUTED GTR

CLEAN GTR

FINGERDBAS

A.PIANO 1

74

DRUMS

JAZZ GTR

MUTED GTR

CLEAN GTR

FINGERDBAS

A.PIANO 1

76

DRUMS

MUTED GTR

CLEAN GTR

FINGERDBAS

A.PIANO 1

78

DRUMS

MUTED GTR

CLEAN GTR

FINGERDBAS

A.PIANO 1

80

DRUMS

MUTED GTR

CLEAN GTR

FINGERDBAS

A.PIANO 1

82

DRUMS

MUTED GTR

CLEAN GTR

FINGERDBAS

A.PIANO 1

84

DRUMS

MUTED GTR

CLEAN GTR

FINGERDBAS

A.PIANO 1

86

DRUMS

JAZZ GTR

MUTED GTR

CLEAN GTR

FINGERDBAS

A.PIANO 1

89

DRUMS

JAZZ GTR

MUTED GTR

CLEAN GTR

FINGERDBAS

A.PIANO 1

92

DRUMS

MUTED GTR

CLEAN GTR

FINGERDBAS

A.PIANO 1

94

DRUMS

MUTED GTR

CLEAN GTR

FINGERDBAS

A.PIANO 1

96

DRUMS

MUTED GTR

CLEAN GTR

FINGERDBAS

A.PIANO 1

98

DRUMS

MUTED GTR

CLEAN GTR

FINGERDBAS

A.PIANO 1

100

DRUMS

MUTED GTR

CLEAN GTR

FINGERDBAS

A.PIANO 1

102

DRUMS

MUTED GTR

CLEAN GTR

FINGERDBAS

A.PIANO 1

104

DRUMS

MUTED GTR

CLEAN GTR

FINGERDBAS

A.PIANO 1

106

DRUMS

JAZZ GTR

CLEAN GTR

FINGERDBAS

A.PIANO 1

108

DRUMS

JAZZ GTR

CLEAN GTR

FINGERDBAS

A.PIANO 1

110

DRUMS

JAZZ GTR

FINGERDBAS

A.PIANO 1

113

DRUMS

JAZZ GTR

Jazz guitar notation for measures 113-116. Measure 113 has a melodic line starting with a quarter note, followed by eighth notes, and a quarter note. Measure 114 has a melodic line starting with a quarter note, followed by eighth notes, and a quarter note. Measure 115 has a melodic line starting with a quarter note, followed by eighth notes, and a quarter note. Measure 116 has a melodic line starting with a quarter note, followed by eighth notes, and a quarter note.

CLEAN GTR

Clean guitar notation for measures 113-116. Measure 113 has a whole rest. Measure 114 has a quarter note. Measure 115 has a whole rest. Measure 116 has a whole rest.

FINGERDBAS

Fingerboard bass notation for measures 113-116. Measure 113 has a whole note. Measure 114 has a whole note. Measure 115 has a quarter note. Measure 116 has a quarter note.

A.PIANO 1

A. PIANO 1 notation for measures 113-116. Measure 113 has a quarter note. Measure 114 has a quarter note. Measure 115 has a quarter note. Measure 116 has a quarter note.

Bob Seger - Old Time Rock `n Roll 1

DRUMS

♩ = 202,006592

3

9

15

20

25

30

35

40

45

50

V.S.

55

60

65

70

75

80

85

90

96

101

DRUMS

106

111

♩ = 202,006592

49

52

54

55

56

58

60

62

64

66

50

♩ = 202,006592

6

11

22

38

68

75

106

111

114

MUTED GTR

Bob Seger - Old Time Rock `n Roll 1

♩ = 202,006592

11

16

21

26 3

33

37

42 3 3

46 22

MUTED GTR

71

76

80

84

91

96

101

104

♩ = 202,006592

8

13

17

21

24

28

32

36

40

43

V.S.

46

50

68

72

76

80

83

87

91

95

CLEAN GTR

99

102

106

109

♩ = 202,006592

3

9

13

18

23

28

33

38

43

48

V.S.

53

58

63

68

73

78

83

88

93

98

103

108

112

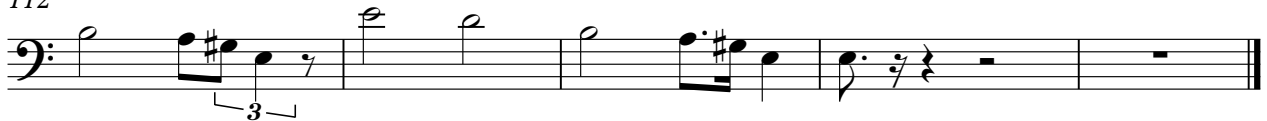

Bob Seger - Old Time Rock `n Roll 1

A.PIANO 1

♩ = 202,006592

8

12

16

21

26

30

34

39

44

V.S.

91

96

100

105

108

112
