

Bob Sherman Dick Sherman - You`re Sixteen

Drum $\text{♩} = 130,000137$

2

4

6

Drum

Bass

Keyboard

Brass

8

Drum

Bass

Keyboard

Melody

Brass

10

Drum

Bass

Keyboard

Melody

12

Drum

Bass

Keyboard

Melody

13

Drum

Bass

Keyboard

Melody

Brass

15

Drum

Bass

Keyboard

Melody

Brass

16

Drum

Bass

Keyboard

Melody

Brass

3

18

Drum

Bass

Keyboard

Melody

Brass

20

Drum

Bass

Keyboard

Melody

21

Drum

Bass

Keyboard

Melody

Brass

22

Drum

Bass

Keyboard

Melody

Brass

23

Drum

Bass

Keyboard

Melody

Brass

25

Drum

Bass

Keyboard

Brass

26

Drum

Bass

Keyboard

Melody

28

Drum

Bass

Keyboard

Melody

Brass

29

Drum

Bass

Keyboard

Melody

Brass

30

Drum

Bass

Keyboard

Melody

Brass

32

Drum

Bass

Keyboard

Melody

Brass

33

Drum

Bass

Keyboard

Melody

Brass

34

Drum

Bass

Keyboard

Melody

Brass

36

Drum

Bass

Keyboard

Melody

37

Drum

Bass

Keyboard

Melody

Brass

38

Drum

Bass

Keyboard

Melody

Brass

39

Drum

Bass

Keyboard

Melody

Brass

41

Drum

Solo

Bass

Keyboard

Brass

43

Drum

Solo

Bass

Keyboard

45

Drum

Solo

Bass

Keyboard

47

Drum

Solo

Bass

Keyboard

49

Drum

Solo

Bass

Keyboard

51

Drum

Solo

Bass

Keyboard

53

Drum

Solo

Bass

Keyboard

55

Drum

Solo

Bass

Keyboard

57

Drum

Solo

Bass

Keyboard

58

Drum

Bass

Keyboard

Melody

60

Drum

Bass

Keyboard

Melody

Brass

61

Drum

Bass

Keyboard

Melody

Brass

62

Drum

Bass

Keyboard

Melody

Brass

64

Drum

Bass

Keyboard

Melody

Brass

65

Drum

Bass

Keyboard

Melody

Brass

66

Drum

Bass

Keyboard

Melody

Brass

68

Drum

Bass

Keyboard

Melody

69

Drum

Bass

Keyboard

Melody

Brass

70

Drum

Bass

Keyboard

Melody

Brass

71

Drum

Bass

Keyboard

Melody

Brass

72

Drum

Bass

Keyboard

Melody

Brass

74

Drum

Bass

Keyboard

Melody

Brass

76

Drum

Bass

Keyboard

Melody

Brass

77

Drum

Bass

Keyboard

Melody

Brass

79

Drum

Bass

Keyboard

Melody

Brass

81

Drum

Bass

Keyboard

Bob Sherman Dick Sherman - You`re Sixteen

Drum

♩ = 130,000137

5

9

13

17

21

25

28

32

34

V.S.

38

3

42

46

3

50

54

57

3

3

60

64

3

3

66

70

3

Drum

3

74

78

80

Solo

Bob Sherman Dick Sherman - You`re Sixteen

♩ = 130,000137 **40**

44

48

52

55 **24**

Bob Sherman Dick Sherman - You`re Sixteen

Bass

♩ = 130,000137

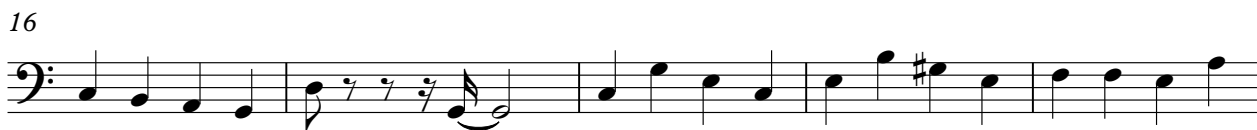

V.S.

2

Bass

54

60

65

70

75

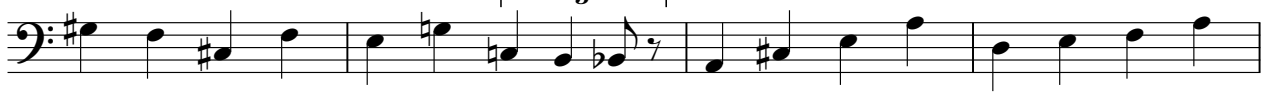

79

Bob Sherman Dick Sherman - You`re Sixteen

Keyboard

♩ = 130,000137

5

8

12

15

19

22

26

V.S.

29

32

36

39

43

46

50

53

56

60

63

67

70

74

78

Bob Sherman Dick Sherman - You`re Sixteen

Melody

♩ = 130,000137

8

12

16

20

24

29

32

36

39

17

58

62

65

69

73

77

Bob Sherman Dick Sherman - You`re Sixteen

Brass

♩ = 130,000137

4

7

13

16

19

23

3

2

28

32

37

39

60

64

69

71

74

77