

Bobbejaan Schoepen - Anneliese Polka

♩ = 116,000313

tuba

SNARE

KICK

HH CL

akkordeon

akkordeon

♩ = 116,000313

4

melodie

tuba

SNARE

KICK

HH CL

akkordeon

akkordeon

6

melodie

tuba

SNARE

KICK

HH CL

HH OPEN

akkordeon

akkordeon

8

melodie

tuba

SNARE

KICK

HH CL

akkordeon

akkordeon

10

melodie

tuba

SNARE

KICK

HH CL

HH OPEN

akkordeon

akkordeon

12

melodie

tuba

SNARE

KICK

HH CL

akkordeon

akkordeon

14

melodie

tuba

SNARE

KICK

HH CL

HH OPEN

akkordeon

akkordeon

16

melodie

tuba

SNARE

KICK

HH CL

akkordeon

akkordeon

18

melodie

tuba

SNARE

KICK

HH CL

akkordeon

akkordeon

20

melodie

tuba

SNARE

KICK

HH CL

akkordeon

akkordeon

22

melodie

tuba

SNARE

KICK

HH CL

HH OPEN

akkordeon

akkordeon

24

melodie

tuba

SNARE

KICK

HH CL

akkordeon

akkordeon

26

melodie

clarinet

tuba

SNARE

KICK

HH CL

akkordeon

akkordeon

28

clarinet

tuba

SNARE

KICK

HH CL

HH OPEN

akkordeon

akkordeon

31

clarinet

tuba

SNARE

KICK

HH CL

akkordeon

akkordeon

34

clarinet

trumpet

tuba

SNARE

KICK

HH CL

HH OPEN

akkordeon

akkordeon

36

clarinet

trumpet

tuba

SNARE

KICK

HH CL

akkordeon

akkordeon

38

40

clarinet

trumpet

tuba

SNARE

KICK

HH CL

akkordeon

akkordeon

42

clarinet

trumpet

tuba

SNARE

KICK

HH CL

akkordeon

akkordeon

44

melodie

tuba

SNARE

KICK

HH CL

akkordeon

akkordeon

46

melodie

tuba

SNARE

KICK

HH CL

HH OPEN

akkordeon

akkordeon

48

melodie

tuba

SNARE

KICK

HH CL

akkordeon

akkordeon

50

melodie

tuba

SNARE

KICK

HH CL

HH OPEN

akkordeon

akkordeon

52

melodie

tuba

SNARE

KICK

HH CL

akkordeon

akkordeon

54

melodie

tuba

SNARE

KICK

HH CL

HH OPEN

akkordeon

akkordeon

56

melodie

tuba

SNARE

KICK

HH CL

akkordeon

akkordeon

58

melodie

tuba

SNARE

KICK

HH CL

akkordeon

akkordeon

60

melodie

tuba

SNARE

KICK

HH CL

akkordeon

akkordeon

62

melodie

tuba

SNARE

KICK

HH CL

HH OPEN

akkordeon

akkordeon

64

melodie

tuba

SNARE

KICK

HH CL

akkordeon

akkordeon

66

melodie

tuba

SNARE

KICK

HH CL

akkordeon

akkordeon

Bobbejaan Schoepen - Anneliese Polka

melodie

♩ = 116,000313

3

8

12

15

18

21

25

16

44

48

52

55

58

61

65

clarinet

Bobbejaan Schoepen - Anneliese Polka

♩ = 116,000313

26

30

33

36

40

42

25

Bobbejaan Schoepen - Anneliese Polka

trumpet

♩ = 116,000313

34

37

40

42

25

Bobbejaan Schoepen - Anneliese Polka

tuba

♩ = 116,000313

5

8

11

14

17

20

23

26

29

V.S.

32

35

39

43

46

49

52

55

58

61

64

66

SNARE

Bobbejaan Schoepen - Anneliese Polka

♩ = 116,000313

2

6

10

14

18

22

26

30

34

38

V.S.

42

46

50

54

58

62

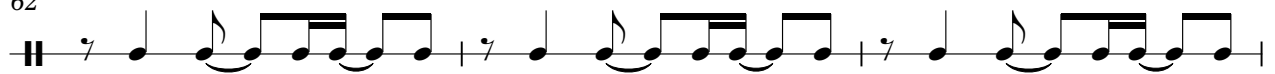

65

KICK

Bobbejaan Schoepen - Anneliese Polka

♩ = 116,000313

7

13

19

25

31

37

43

49

55

V.S.

2

KICK

61

65

♩ = 116,000313

6

10

14

18

22

26

30

34

38

2

HH CL

42

46

50

54

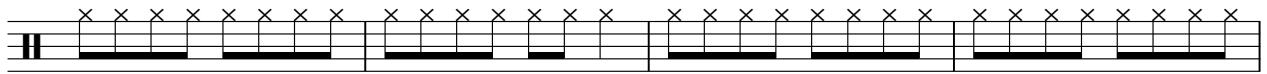

58

62

65

HH OPEN

Bobbejaan Schoepen - Anneliese Polka

♩ = 116,000313

6 3 3

15 7 6

31 3 3 8

47 3 3

55 7 5

♩ = 116,000313

5

8

11

14

17

20

23

26

29

32

35

38

41

44

47

50

53

56

59

62

65

67

♩ = 116,000313

5

8

11

14

17

20

23

26

29

33

36

39

42

45

48

51

54

57

60

63

66
