

# Bobby Bare - Detroit City

♩ = 120,000000

Percussion

7-string Electric Guitar

Perc.

E. Gtr.

Perc.

J. Gtr.

E. Gtr.

E. Gtr.

A. Bass

2

7

Perc.

J. Gtr.

E. Gtr.

E. Gtr.

A. Bass

E. Piano

9

Perc.

J. Gtr.

E. Gtr.

E. Gtr.

A. Bass

E. Piano

11

Perc.

J. Gtr.

E. Gtr.

E. Gtr. TAB

A. Bass

E. Piano

13

Perc.

J. Gtr.

E. Gtr.

A. Bass

E. Piano

15

Perc.

J. Gtr.

E. Gtr.

A. Bass

17

Perc.

J. Gtr.

E. Gtr.

A. Bass

19

Perc.

J. Gtr.

E. Gtr.

A. Bass

21

Perc.

J. Gtr.

E. Gtr.

E. Gtr.  
T  
A  
B

A. Bass

23

Perc.

J. Gtr.

E. Gtr.

E. Gtr.  
T  
A  
B

A. Bass

E. Piano

25

Perc. J. Gtr. E. Gtr. A. Bass E. Piano

27

Perc. J. Gtr. E. Gtr. A. Bass E. Piano

29

Perc.

J. Gtr.

E. Gtr.

A. Bass

E. Piano

31

Perc.

J. Gtr.

E. Gtr.

E. Gtr.

A. Bass

E. Piano

T  
A  
B

0 2 2 3

33

Perc.

J. Gtr.

E. Gtr.

E. Gtr.

A. Bass

E. Piano

35

Perc.

J. Gtr.

E. Gtr.

E. Gtr.

A. Bass

E. Piano

37 9

Perc.

J. Gtr.

E. Gtr.

E. Gtr.

A. Bass

E. Piano

39 3

Perc.

E. Gtr.

41

Perc.

J. Gtr.

E. Gtr.

E. Gtr.

A. Bass

43

Perc.

J. Gtr.

E. Gtr.

A. Bass

45

Perc.

J. Gtr.

E. Gtr.

A. Bass

47

Perc.

J. Gtr.

E. Gtr.

A. Bass

49

Perc.

J. Gtr.

E. Gtr.

A. Bass

51

Perc. J. Gtr. E. Gtr. A. Bass E. Piano

53

Perc. J. Gtr. E. Gtr. A. Bass E. Piano

55

Perc. J. Gtr. E. Gtr. A. Bass E. Piano

57

Perc. J. Gtr. E. Gtr. A. Bass E. Piano

59

Perc.

J. Gtr.

E. Gtr.

A. Bass

Vla.

61

Perc.

J. Gtr.

A. Bass

Vla.

63

Perc. J. Gtr. A. Bass Vla.

65

Perc. J. Gtr. A. Bass Vla.

67

Perc. J. Gtr. A. Bass E. Piano Vla.

69

Perc. J. Gtr. A. Bass E. Piano Vla.

71

73

75

77

79

Perc. J. Gtr. E. Gtr. A. Bass E. Piano

81

Perc. J. Gtr. E. Gtr. E. Gtr. A. Bass E. Piano

T A B 2 2 2 2 2 2 2 3

# Bobby Bare - Detroit City

## Percussion

♩ = 120,000000

V.S.

Percussion

22

24

26

28

30

33

35

37

39

41

Percussion

43

45

47

49

51

53

55

57

59

61

V.S.

Percussion

63

65

67

69

71

73

76

78

80

82

♩ = 120,000000

5

8

11

14

17

21

25

28

32

35

39

3

45

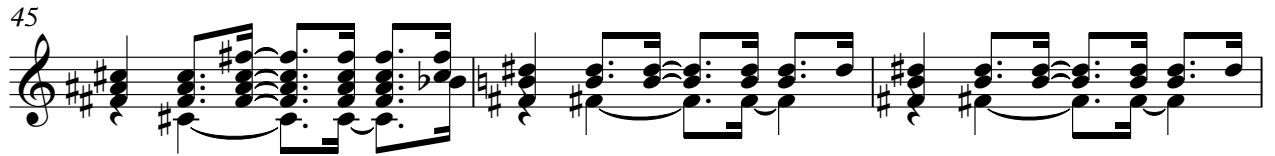

48

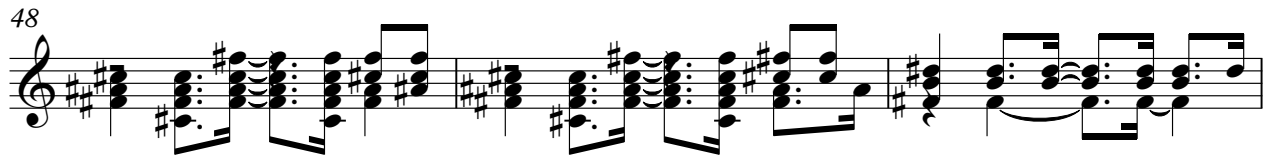

51

55

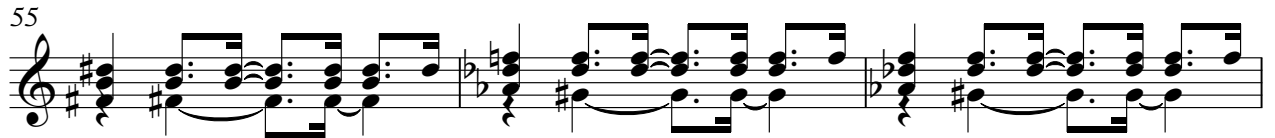

58

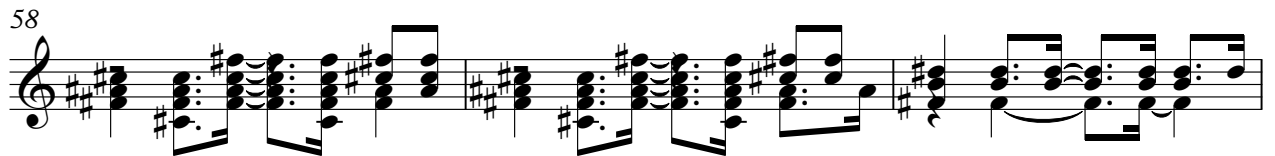

61

64

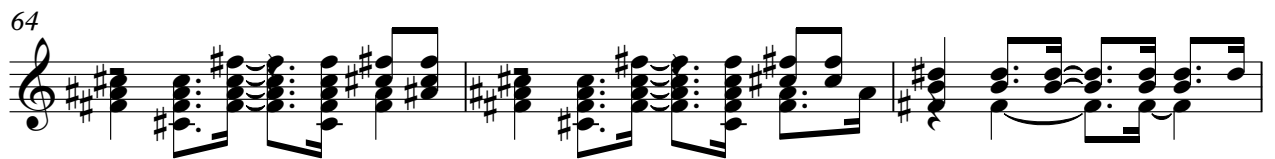

67

71

74

78

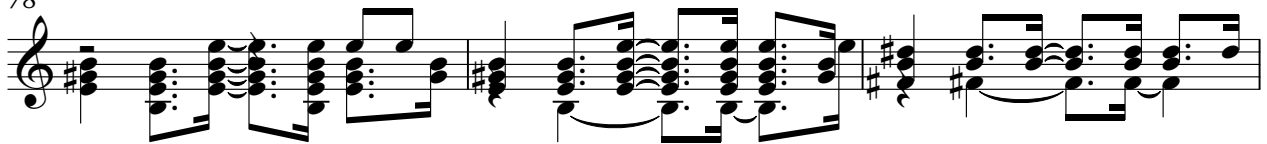

81

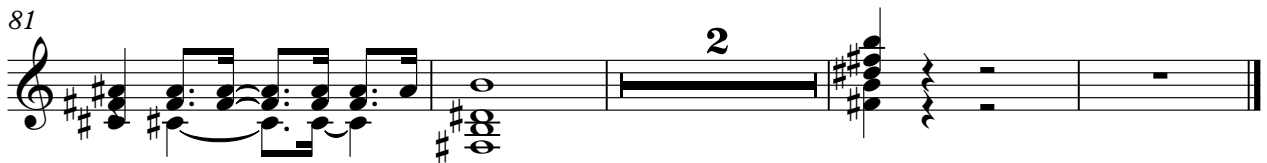

♩ = 120,000000

5

9

14

17

22

27

31

35

3

42

45

49

54

57

15

75

80

2

# Bobby Bare - Detroit City

## 7-string Electric Guitar

♩ = 120,000000

E																			
T																			
A																			
B	0	2	0	0	0	2	2	2	2	0	2	2	2	2	0	2	2	2	2
E																			
A																			

6

T																			
A																			
B	0	2	0	2	2	0	2	0	0										

11

T	2	2																	
A																			
B																			

32

T																			
A																			
B	0	2	0	2	2	3	3	3	3										

38

T																			
A																			
B	0	2	0	0	0	2	2	2	2	0	2	2	2	2	0	2	2	2	2

42

T																			
A																			
B	2	0																	

83

T																			
A																			
B	2	2	2	2	2	2	2	2	2	2	2	2	2	2	2	2	2	2	2

# Bobby Bare - Detroit City

Acoustic Bass

♩ = 120,000000

5

11

17

23

29

35

3

43

49

55

61

V.S.

2

Acoustic Bass

67

74

80

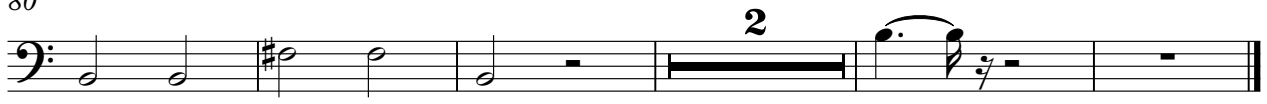

Electric Piano

Bobby Bare - Detroit City

♩ = 120,000000

2

Electric Piano

67

73

77

81

Viola

Bobby Bare - Detroit City

♩ = 120,000000

58

64

71

11