

Bobby Boris Pickett - Monster Mash

♩ = 137,001938

SNARE DRUM

BASS DRUM

CLOSED H.H.

5

SNARE DRUM

BASS DRUM

CLOSED H.H.

HANDCLAP

PICK BASS

A.PIANO 1

8

SNARE DRUM

BASS DRUM

CLOSED H.H.

HANDCLAP

PICK BASS

A.PIANO 1

11

SNARE DRUM

BASS DRUM

CLOSED H.H.

HANDCLAP

PICK BASS

A.PIANO 1

14

SNARE DRUM

BASS DRUM

CLOSED H.H.

HANDCLAP

PICK BASS

A.PIANO 1

17

SNARE DRUM

BASS DRUM

CLOSED H.H.

LOW TOM

HANDCLAP

PICK BASS

A.PIANO 1

20

SNARE DRUM

BASS DRUM

CLOSED H.H.

HANDCLAP

PICK BASS

A.PIANO 1

23

SNARE DRUM

BASS DRUM

CLOSED H.H.

HANDCLAP

PICK BASS

A.PIANO 1

26

SNARE DRUM

BASS DRUM

CLOSED H.H

HANDCLAP

PICK BASS

A.PIANO 1

29

SNARE DRUM

BASS DRUM

CLOSED H.H

LOW TOM

HANDCLAP

PICK BASS

A.PIANO 1

32

SNARE DRUM

BASS DRUM

CLOSED H.H

LOW TOM

HANDCLAP

PICK BASS

A.PIANO 1

35

SNARE DRUM

BASS DRUM

CLOSED H.H

LOW TOM

HANDCLAP

PICK BASS

A.PIANO 1

38

SNARE DRUM

BASS DRUM

CLOSED H.H

HANDCLAP

PICK BASS

A.PIANO 1

41

SNARE DRUM

BASS DRUM

CLOSED H.H

LOW TOM

HANDCLAP

PICK BASS

A.PIANO 1

44

SNARE DRUM

BASS DRUM

CLOSED H.H

LOW TOM

CRASH CYMB

HIGH TOM

MID TOM

HANDCLAP

PICK BASS

A.PIANO 1

47

SNARE DRUM

BASS DRUM

CLOSED H.H.

LOW TOM

HANDCLAP

PICK BASS

A.PIANO 1

50

SNARE DRUM

BASS DRUM

CLOSED H.H.

HANDCLAP

PICK BASS

A.PIANO 1

53

SNARE DRUM

BASS DRUM

CLOSED H.H

HANDCLAP

PICK BASS

A.PIANO 1

56

SNARE DRUM

BASS DRUM

CLOSED H.H

LOW TOM

HANDCLAP

PICK BASS

A.PIANO 1

59

SNARE DRUM

BASS DRUM

CLOSED H.H

LOW TOM

HANDCLAP

PICK BASS

A.PIANO 1

62

SNARE DRUM

BASS DRUM

CLOSED H.H

HANDCLAP

PICK BASS

A.PIANO 1

65

SNARE DRUM

BASS DRUM

CLOSED H.H

HANDCLAP

PICK BASS

A.PIANO 1

68

SNARE DRUM

BASS DRUM

CLOSED H.H

LOW TOM

HIGH TOM

MID TOM

HANDCLAP

PICK BASS

A.PIANO 1

71

SNARE DRUM

BASS DRUM

CLOSED H.H

LOW TOM

HANDCLAP

PICK BASS

A.PIANO 1

74

SNARE DRUM

BASS DRUM

CLOSED H.H

LOW TOM

HANDCLAP

PICK BASS

A.PIANO 1

77

SNARE DRUM

BASS DRUM

CLOSED H.H

HANDCLAP

PICK BASS

A.PIANO 1

80

SNARE DRUM

BASS DRUM

CLOSED H.H

LOW TOM

HANDCLAP

PICK BASS

A.PIANO 1

83

SNARE DRUM

BASS DRUM

CLOSED H.H.

LOW TOM

HIGH TOM

MID TOM

HANDCLAP

PICK BASS

A.PIANO 1

86

SNARE DRUM

BASS DRUM

CLOSED H.H

LOW TOM

HANDCLAP

PICK BASS

A.PIANO 1

89

SNARE DRUM

BASS DRUM

CLOSED H.H

LOW TOM

HANDCLAP

PICK BASS

A.PIANO 1

92

SNARE DRUM

BASS DRUM

CLOSED H.H

HANDCLAP

PICK BASS

A.PIANO 1

95

SNARE DRUM

BASS DRUM

CLOSED H.H

LOW TOM

HANDCLAP

PICK BASS

A.PIANO 1

98

SNARE DRUM

BASS DRUM

CLOSED H.H

HANDCLAP

PICK BASS

A.PIANO 1

101

SNARE DRUM

BASS DRUM

CLOSED H.H

CRASH CYMB

HANDCLAP

PICK BASS

A.PIANO 1

104

SNARE DRUM

BASS DRUM

CLOSED H.H

LOW TOM

HANDCLAP

PICK BASS

A.PIANO 1

107

SNARE DRUM

BASS DRUM

CLOSED H.H

HANDCLAP

PICK BASS

A.PIANO 1

110

SNARE DRUM

BASS DRUM

CLOSED H.H

CRASH CYMB

PICK BASS

A.PIANO 1

SNARE DRUM

Bobby Boris Pickett - Monster Mash

♩ = 137,001938

6

12

18

24

29

34

39

BASS DRUM

Bobby Boris Pickett - Monster Mash

♩ = 137,001938

8

15

22

29

35

41

48

55

61

V.S.

2

BASS DRUM

68

75

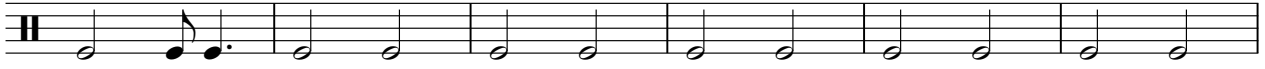

81

88

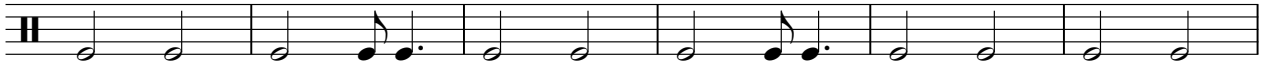

94

101

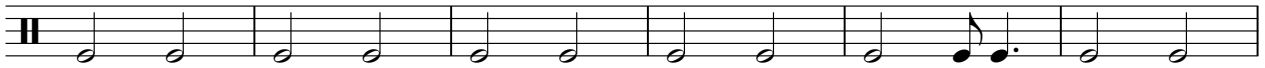

107

CLOSED H.H

Bobby Boris Pickett - Monster Mash

♩ = 137,001938

4/4 - | x x x x x x x x | x x x x x x x x | x x x x x x x x | x x x x x x x x

6

x x x x x x x x | x x x x x x x x | x x x x x x x x | x x x x x x x x

10

x x x x x x x x | x x x x x x x x | x x x x x x x x | x x x x x x x x

14

x x x x x x x x | x x x x x x x x | x x x x x x x x | x x x x x x x x

18

x x x x x x x x | x x x x x x x x | x x x x x x x x | x x x x x x x x

22

x x x x x x x x | x x x x x x x x | x x x x x x x x | x x x x x x x x

26

x x x x x x x x | x x x x x x x x | x x x x x x x x | x x x x x x x x

30

x x x x x x x x | x x x x x x x x | x x x x x x x x | x x x x x x x x

34

x x x x x x x x | x x x x x x x x | x x x x x x x x | x x x x x x x x

38

x x x x x x x x | x x x x x x x x | x x x x x x x x | x x x x x x x x

V.S.

2

CLOSED H.H

42

47

51

55

59

63

67

72

76

80

CLOSED H.H

84

89

93

97

101

105

108

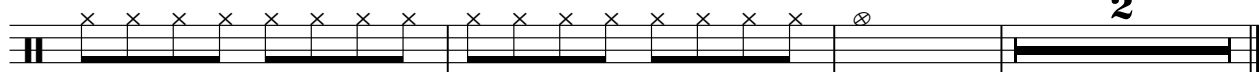

LOW TOM

Bobby Boris Pickett - Monster Mash

♩ = 137,001938

16 13

33 5 3

45 7

57 9

71 5

82 3

91 5

98 7 7

CRASH CYMB

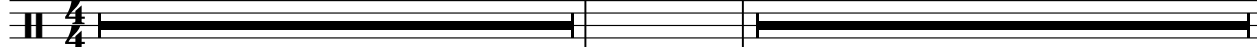

Bobby Boris Pickett - Monster Mash

♩ = 137,001938

45  55

102  7    2

HIGHTOM

Bobby Boris Pickett - Monster Mash

♩ = 137,001938

44 **23**

69

15 **27**

MID TOM

Bobby Boris Pickett - Monster Mash

♩ = 137,001938

44 **23**

69 **15** **27**

HANDCLAP

Bobby Boris Pickett - Monster Mash

♩ = 137,001938

5

11

17

23

29

35

40

2

46

52

58

64

71

77

83

90

97

103

HANDCLAP

3

107

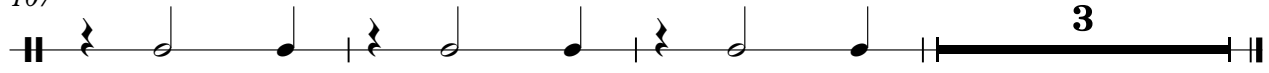

98

103

108

Bobby Boris Pickett - Monster Mash

A.PIANO 1

♩ = 137,001938

5

9

13

18

22

26

30

34

38

42

89

94

98

102

106

109

