

Bobby Brown - Don't Be Cruel

♩ = 101,001602

SNARE DRUM

BASS DRUM

CLOSED H.H.

SHAKER

HIGHTOM

HANDCLAP

TAMBOURIN

TUBULARBEL

GLOCKENSPL

8

12

FLUTE

SNARE DRUM

BASS DRUM

CLOSED H.H.

LOW TOM

SHAKER

HIGH TOM

MID TOM

FLOOR TOM

HANDCLAP

TAMBOURIN

GLOCKENSPL

NYLON GTR

ACOU BASS

SLAPBASS 1

BRIGHTNESS

16

SNARE DRUM

BASS DRUM

CLOSED H.H.

SHAKER

HIGHTOM

HANDCLAP

ACOU BASS

SLAPBASS 1

20

SNARE DRUM

BASS DRUM

CLOSED H.H.

LOW TOM

CRASH CYMB

SHAKER

HIGH TOM

MID TOM

FLOOR TOM

HANDCLAP

TAMBOURIN

GLOCKENSPL

NYLON GTR

ACOU BASS

SLAPBASS 1

BRIGHTNESS

24

SNARE DRUM

BASS DRUM

CLOSED H.H.

SHAKER

HIGHTOM

HANDCLAP

TAMBOURIN

NYLON GTR

ACOU BASS

SLAPBASS 1

SYN STR 1

BRIGHTNESS

27

SNARE DRUM

BASS DRUM

CLOSED H.H.

LOW TOM

SHAKER

HIGH TOM

MID TOM

FLOOR TOM

LOW TOM

HANDCLAP

TAMBOURIN

NYLON GTR

ACOU BASS

SLAPBASS 1

SYN STR 1

BRIGHTNESS

31

SNARE DRUM

BASS DRUM

CLOSED H.H.

SHAKER

HIGHT TOM

LOW TOM

HANDCLAP

TAMBOURIN

NYLON GTR

ACOU BASS

SLAPBASS 1

BRIGHTNESS

35

39

SNARE DRUM

BASS DRUM

CLOSED H.H.

RIM SHOT

SHAKER

HIGH TOM

HANDCLAP

ACOU BASS

SLAPBASS 1

SYN STR 1

42

SNARE DRUM

BASS DRUM

CLOSED H.H.

RIM SHOT

SHAKER

HIGH TOM

HANDCLAP

ACOU BASS

SLAPBASS 1

SYN STR 1

45

49

53

SNARE DRUM

BASS DRUM

CLOSED H.H.

CRASH CYMB

SHAKER

HIGHT TOM

HANDCLAP

TAMBOURIN

NYLON GTR

ACOU BASS

SLAPBASS 1

BRIGHTNESS

56

SNARE DRUM
BASS DRUM
CLOSED H.H.
LOW TOM
CRASH CYMB
SHAKER
HIGHTOM
MID TOM
FLOOR TOM
HANDCLAP
TAMBOURIN
NYLON GTR
ACOU BASS
SLAPBASS 1
SYN STR 1
BRIGHTNESS

59

SNARE DRUM

BASS DRUM

CLOSED H.H.

LOW TOM

SHAKER

HIGHT TOM

MID TOM

FLOOR TOM

LOW TOM

HANDCLAP

TAMBOURIN

NYLON GTR

ACOU BASS

SLAPBASS 1

SYN STR 1

BRIGHTNESS

63

SNARE DRUM

BASS DRUM

CLOSED H.H.

SHAKER

HIGHT TOM

LOW TOM

HANDCLAP

TAMBOURIN

NYLON GTR

ACOU BASS

SLAPBASS 1

BRIGHTNESS

67

SNARE DRUM

BASS DRUM

CLOSED H.H.

LOW TOM

CRASH CYMB

RIM SHOT

SHAKER

HIGHT TOM

MID TOM

FLOOR TOM

LOW TOM

HANDCLAP

TAMBOURIN

NYLON GTR

ACOU BASS

SLAPBASS 1

SYN STR 1

BRIGHTNESS

71

SNARE DRUM

BASS DRUM

CLOSED H.H.

RIM SHOT

SHAKER

HIGHTOM

HANDCLAP

ACOU BASS

SLAPBASS 1

SYN STR 1

Detailed description of the musical score: The score is for measures 71-73. The drum set parts are: SNARE DRUM (quarter notes on 2 and 4), BASS DRUM (eighths on 1, 2, 3, 4), CLOSED H.H. (quarter notes on 1, 2, 3, 4), RIM SHOT (quarter notes on 1, 2, 3), SHAKER (eighths on 1, 2, 3, 4), HIGHTOM (quarter notes on 1, 2, 3, 4), and HANDCLAP (quarter notes on 2 and 4). The string parts are: ACOU BASS (quarter notes on 1, 2, 3, 4), SLAPBASS 1 (quarter notes on 1, 2, 3, 4 with a triplet of eighth notes at the end), and SYN STR 1 (quarter notes on 1, 2, 3, 4).

74

SNARE DRUM

BASS DRUM

CLOSED H.H.

LOW TOM

RIM SHOT

SHAKER

HIGHT TOM

MID TOM

HANDCLAP

GLOCKENSPL

ACOU BASS

SLAPBASS 1

SYN STR 1

77

SNARE DRUM

BASS DRUM

CLOSED H.H.

CRASH CYMB

SHAKER

HIGHT TOM

HANDCLAP

TAMBOURIN

NYLON GTR

ACOU BASS

SLAPBASS 1

BRIGHTNESS

80

SNARE DRUM

BASS DRUM

CLOSED H.H.

LOW TOM

CRASH CYMB

SHAKER

HIGHTOM

MID TOM

FLOOR TOM

HANDCLAP

TAMBOURIN

NYLON GTR

ACOU BASS

SLAPBASS 1

SYN STR 1

BRIGHTNESS

83

SNARE DRUM

BASS DRUM

CLOSED H.H

LOW TOM

SHAKER

HIGHT TOM

MID TOM

FLOOR TOM

HANDCLAP

TAMBOURIN

NYLON GTR

ACOU BASS

SLAPBASS 1

SYN STR 1

ORCH.HIT

BRIGHTNESS

87

SNARE DRUM

BASS DRUM

CLOSED H.H.

LOW TOM

CRASH CYMB

RIM SHOT

SHAKER

HIGHT TOM

MID TOM

FLOOR TOM

HANDCLAP

TAMBOURIN

ACOU BASS

SLAPBASS 1

SYN STR 1

91

SNARE DRUM
BASS DRUM
CLOSED H.H
RIM SHOT
SHAKER
HIGH TOM
HANDCLAP
GLOCKENSPL
ACOU BASS
SLAPBASS 1
SYN STR 1

94

SNARE DRUM
BASS DRUM
CLOSED H.H
RIM SHOT
SHAKER
HIGH TOM
HANDCLAP
GLOCKENSPL
ACOU BASS
SLAPBASS 1
SYN STR 1

97

SNARE DRUM

BASS DRUM

CLOSED H.H.

LOW TOM

CRASH CYMB

RIM SHOT

SHAKER

HIGHTOM

MID TOM

FLOOR TOM

HANDCLAP

GLOCKENSPL

ACOU BASS

SLAPBASS 1

CHOIR AAHS

SYN STR 1

100

SNARE DRUM

BASS DRUM

CLOSED H.H.

OPEN HIHAT

RIM SHOT

SHAKER

HIGHT TOM

HANDCLAP

GLOCKENSPL

ACOU BASS

SLAPBASS 1

CHOIR AAHS

SYN STR 1

103

SNARE DRUM
BASS DRUM
CLOSED H.H.
LOW TOM
CRASH CYMB
RIM SHOT
SHAKER
HIGH TOM
MID TOM
FLOOR TOM
LOW TOM
HANDCLAP
TAMBOURIN
GLOCKENSPL
NYLON GTR
ACOU BASS
SLAPBASS 1
CHOIR AAHS
SYN STR 1
BRIGHTNESS

107

SNARE DRUM

BASS DRUM

CLOSED H.H.

SHAKER

HIGHT TOM

LOW TOM

HANDCLAP

TAMBOURIN

NYLON GTR

ACOU BASS

SLAPBASS 1

BRIGHTNESS

111

SNARE DRUM

BASS DRUM

CLOSED H.H.

LOW TOM

CRASH CYMB

SHAKER

HIGHTOM

MID TOM

FLOOR TOM

LOW TOM

HANDCLAP

TAMBOURIN

NYLON GTR

ACOU BASS

SLAPBASS 1

BRIGHTNESS

115

SNARE DRUM

BASS DRUM

CLOSED H.H.

SHAKER

HIGHTOM

LOWTOM

HANDCLAP

TAMBOURIN

NYLON GTR

ACOU BASS

SLAPBASS 1

BRIGHTNESS

119

SNARE DRUM

BASS DRUM

CLOSED H.H.

LOW TOM

CRASH CYMB

SHAKER

HIGHTOM

MID TOM

FLOOR TOM

LOW TOM

HANDCLAP

TAMBOURIN

NYLON GTR

ACOU BASS

SLAPBASS 1

BRIGHTNESS

123

SNARE DRUM

BASS DRUM

CLOSED H.H.

SHAKER

HIGHT TOM

LOW TOM

HANDCLAP

TAMBOURIN

NYLON GTR

ACOU BASS

SLAPBASS 1

BRIGHTNESS

127

SNARE DRUM

BASS DRUM

CLOSED H.H.

SHAKER

HIGHT TOM

LOW TOM

HANDCLAP

TAMBOURIN

NYLON GTR

ACOU BASS

SLAPBASS 1

BRIGHTNESS

129

SNARE DRUM
BASS DRUM
CLOSED H.H
LOW TOM
RIM SHOT
SHAKER
HIGH TOM
MID TOM
FLOOR TOM
LOW TOM
HANDCLAP
TAMBOURIN
ACOU BASS
SLAPBASS 1
SYN STR 1
ORCH.HIT
BRIGHTNESS

FLUTE

Bobby Brown - Don't Be Cruel

♩ = 101,001602

8

11

120

SNARE DRUM

Bobby Brown - Don't Be Cruel

♩ = 101,001602

V.S.

SNARE DRUM

64

70

76

82

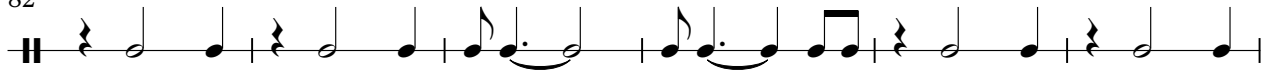

88

94

100

106

112

118

SNARE DRUM

124

128

BASS DRUM

Bobby Brown - Don't Be Cruel

♩ = 101,001602

4

4/4

8

12

16

20

24

28

32

36

40

V.S.

2

BASS DRUM

44

48

52

56

60

64

68

72

76

80

BASS DRUM

84

88

92

96

100

104

108

112

116

120

V.S.

4

BASS DRUM

124

128

CLOSED H.H

Bobby Brown - Don't Be Cruel

♩ = 101,001602

4

10

16

22

28

34

40

46

52

58

V.S.

CLOSED H.H

64

70

76

82

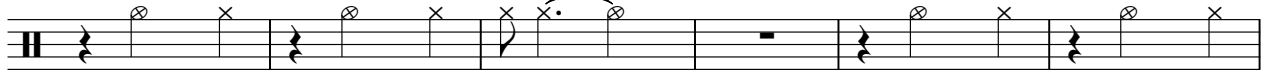

88

94

100

106

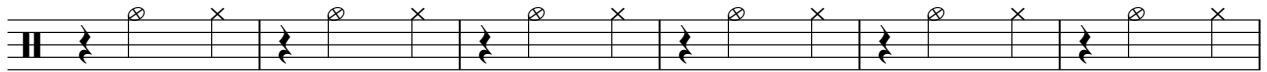

112

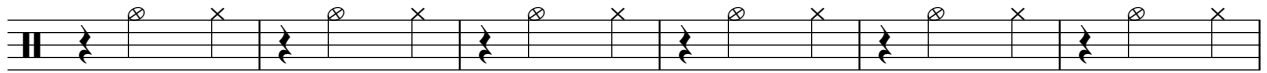

118

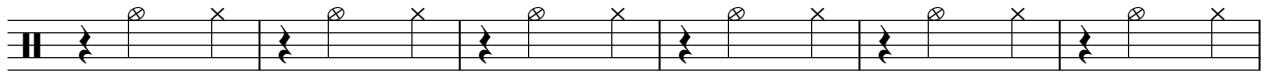

CLOSED H.H

124

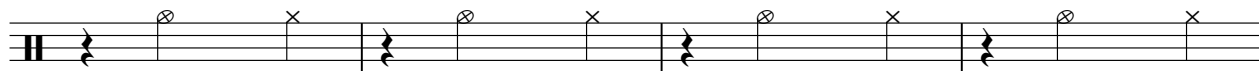

128

OPEN HIHAT

Bobby Brown - Don't Be Cruel

♩ = 101,001602

100 **31**

4/4

LOW TOM

Bobby Brown - Don't Be Cruel

♩ = 101,001602

7 3 7

20 6 7

36 15 3

57 2 8 7

76 3 2

85 7

97 7 7

114 7 7 3

CRASH CYMB

Bobby Brown - Don't Be Cruel

♩ = 101,001602

20 15 15

53 3 11 7

78 3 8 7

99 7 7

115 7 10

RIM SHOT

Bobby Brown - Don't Be Cruel

♩ = 101,001602

36

41

70

77

95

102

105

25

2

SHAKER

Bobby Brown - Don't Be Cruel

♩ = 101,001602

4

8

11

14

17

20

23

26

29

32

V.S.

SHAKER

35

38

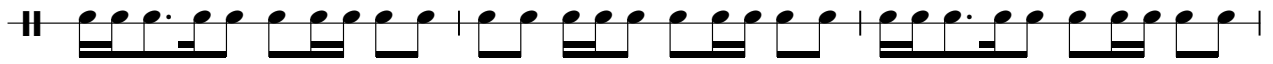

41

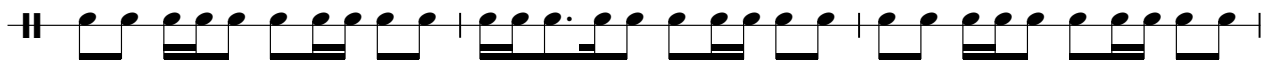

44

47

50

53

56

59

62

SHAKER

65

68

71

74

77

80

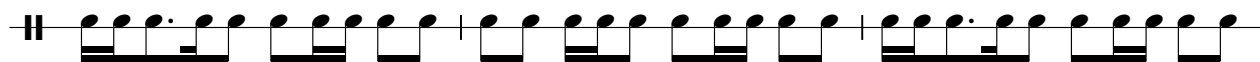

83

86

89

92

V.S.

95

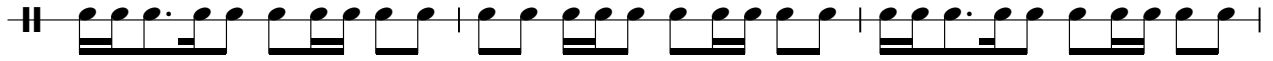

98

101

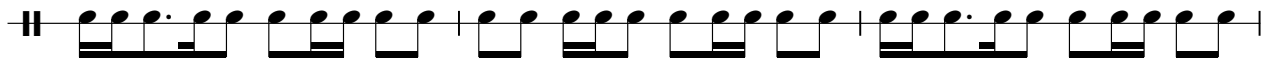

104

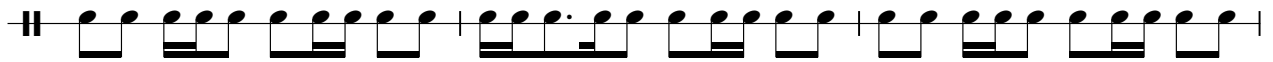

107

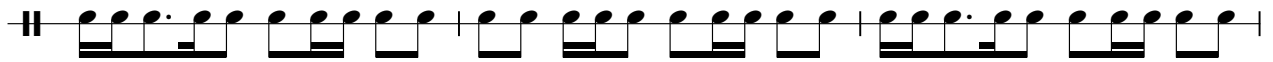

110

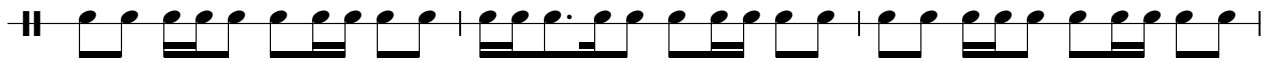

113

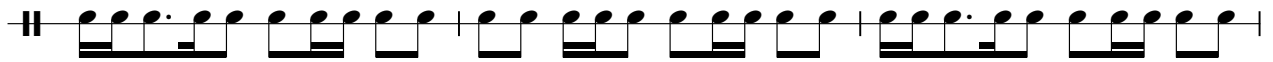

116

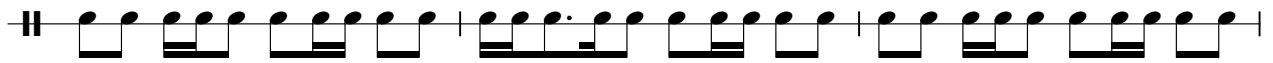

119

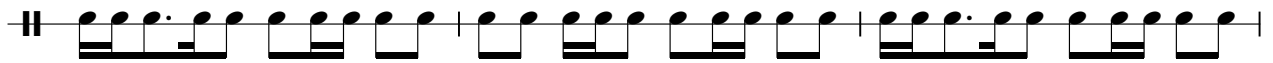

122

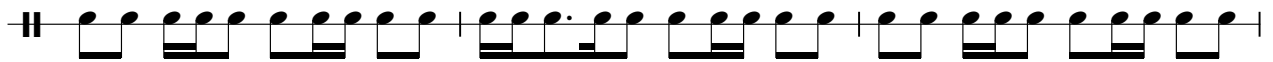

HIGHTOM

Bobby Brown - Don't Be Cruel

♩ = 101,001602

4

10

16

22

28

34

40

46

52

56

61

67

73

79

86

92

98

104

110

116

HIGHTOM

122

127

2

MID TOM

Bobby Brown - Don't Be Cruel

♩ = 101,001602

7 3 7

20 6 7

36 15 3

57 2 8 7

76 3 2

85 7

97 7 7

114 7 7 3

FLOOR TOM

Bobby Brown - Don't Be Cruel

♩ = 101,001602

7 3 7

20 6 8

37 15 3 2

59 8 11

81 2

89 7 7

106 7 7

121 7 3

LOW TOM

Bobby Brown - Don't Be Cruel

♩ = 101,001602

28

33

24

61

67

37

108

114

120

126

129

HANDCLAP

Bobby Brown - Don't Be Cruel

♩ = 101,001602

5

11

18

25

32

39

46

53

60

67

TAMBOURIN

Bobby Brown - Don't Be Cruel

♩ = 101,001602

4

9

21

25

29

34

47

52

56

60

4

8

9

V.S.

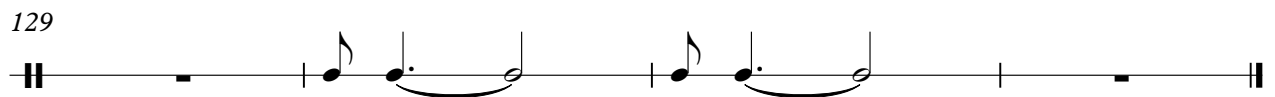
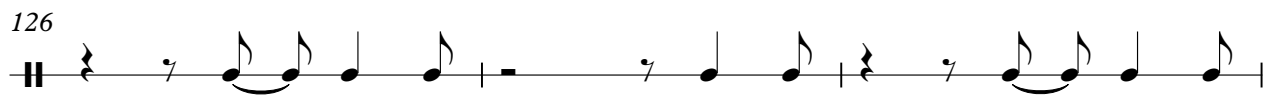
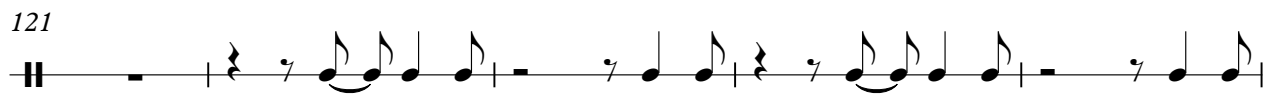
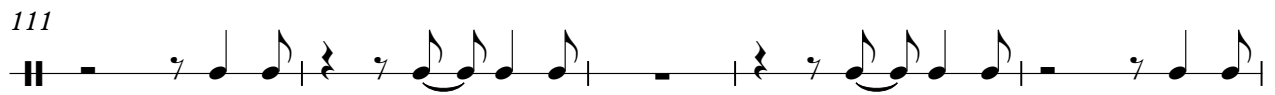
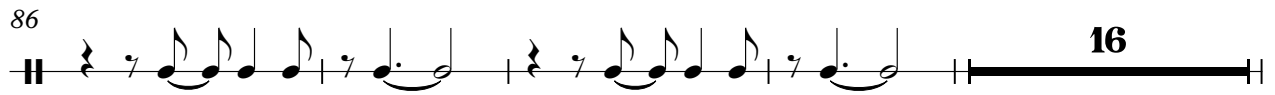

♩ = 101,001602

4

8

124

♩ = 101,001602

NYLON GTR

Bobby Brown - Don't Be Cruel

♩ = 101,001602

8

13

26

32

53

60

66

80

86

108

17

9

18

2

NYLON GTR

114

120

125

ACOU BASS

Bobby Brown - Don't Be Cruel

♩ = 101,001602
8

13

18

23

26

30

35

40

45

49

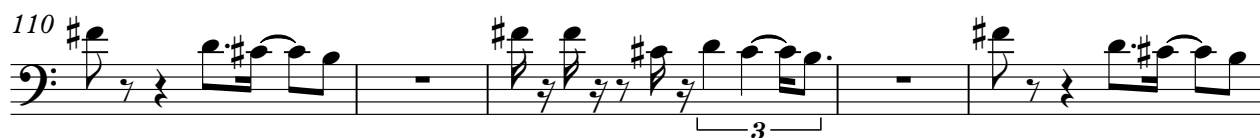

Bobby Brown - Don't Be Cruel

SLAPBASS 1

♩ = 101,001602

8

13

18

23

26

30

35

39

43

47

51

51

55

55

58

58

62

62

67

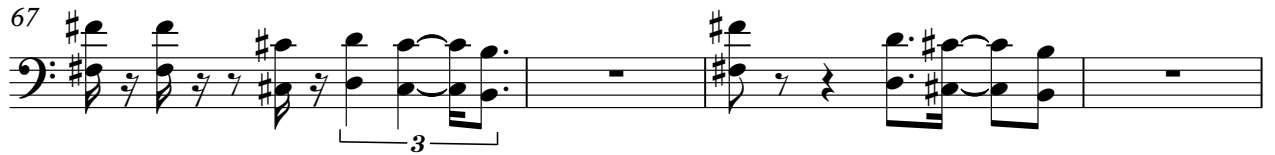

67

71

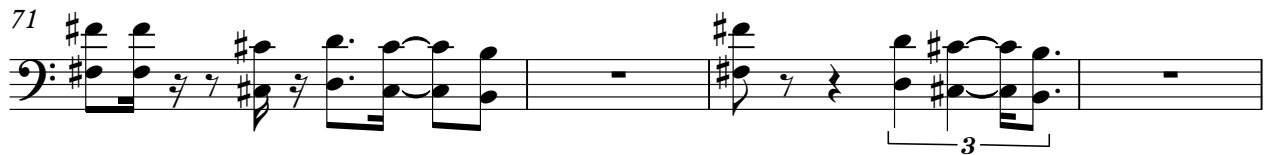

71

75

75

79

79

82

82

86

86

CHOIR AAHS

Bobby Brown - Don't Be Cruel

♩ = 101,001602

97

102

27

SYN STR 1

Bobby Brown - Don't Be Cruel

♩ = 101,001602

8 12

24 3

29 8

39

42

45 11 3

60 8

71

74

77 3 3

84

4

91

94

97

100

103

106

24

♩ = 101,001602

8 **76**

87

43

BRASS 1

Bobby Brown - Don't Be Cruel

♩ = 101,001602

7 124

BRIGHTNESS

Bobby Brown - Don't Be Cruel

♩ = 101,001602

7

12

8

24

29

34

16

53

58

64

67

8

BRIGHTNESS

