

# Bobby Brown - Every Little Step

♩ = 99,000099

♩ = 99,000099

4

DRUMS

WOODBLOCK

STEEL GTR

ORCH.HIT

5

DRUMS

WOODBLOCK

STEEL GTR

SYNTH DRUM

ORCH.HIT

6

DRUMS

WOODBLOCK

STEEL GTR

ORCH.HIT

POLYSYNTH

7

DRUMS

WOODBLOCK

STEEL GTR

POLYSYNTH

10

DRUMS

WOODBLOCK

STEEL GTR

POLYSYNTH

11

DRUMS

WOODBLOCK

STEEL GTR

POLYSYNTH

12

DRUMS

WOODBLOCK

STEEL GTR

POLYSYNTH

13

DRUMS

WOODBLOCK

STEEL GTR

ORCH.HIT

14

TENOR SAX

DRUMS

WOODBLOCK

+FUNK GTR

STEEL GTR

A.PIANO 3

+SYNBASS 3

ORCH.HIT

POLYSYNTH

15

TENOR SAX

DRUMS

WOODBLOCK

+FUNK GTR

STEEL GTR

A.PIANO 3

+SYNBASS 3

ORCH.HIT

POLYSYNTH

16

TENOR SAX

DRUMS

WOODBLOCK

+FUNK GTR

STEEL GTR

A.PIANO 3

+SYNBASS 3

ORCH.HIT

POLYSYNTH

Detailed description of the musical score: The score is for measures 16 and 17. The Tenor Sax part starts with a melodic line in measure 16, featuring a slur over the first two notes and an accent on the third. The Drums part has a rhythmic pattern with a triplet in measure 16. The Woodblock part has a steady rhythmic accompaniment. The Funk Guitar part has a syncopated rhythm. The Steel Guitar part has a melodic line with slurs and accents. The Piano 3 part has a complex chordal accompaniment. The Syn Bass 3 part has a melodic line in the bass clef. The Orch. Hit part has a single note. The Polysynth part has a long, sustained note.

17

TENOR SAX

DRUMS

WOODBLOCK

+FUNK GTR

STEEL GTR

A.PIANO 3

+SYNBASS 3

SYNTH DRUM

ORCH.HIT

POLYSYNTH

18

TENOR SAX

DRUMS

WOODBLOCK

+FUNK GTR

STEEL GTR

A.PIANO 3

+SYNBASS 3

ORCH.HIT

POLYSYNTH

Detailed description of the musical score: The score is for page 11, starting at measure 18. It consists of ten staves. The Tenor Sax staff has a treble clef and a key signature of one sharp (F#). The Drums staff has a common time signature and a complex rhythmic pattern with a triplet. The Woodblock staff has a treble clef and a steady, rhythmic accompaniment. The Funk Guitar staff has a treble clef and a driving, syncopated rhythm. The Steel Guitar staff has a treble clef and a melodic line with a triplet. The Acoustic Piano 3 staff has a grand staff (treble and bass clefs) and a complex, multi-voiced texture. The Syn Bass 3 staff has a bass clef and a low, rhythmic line. The Orchestral Hit staff has a treble clef and a few scattered notes. The Polysynth staff has a treble clef and a long, sustained note.

19

TENOR SAX

DRUMS

WOODBLOCK

+FUNK GTR

STEEL GTR

A.PIANO 3

+SYNBASS 3

ORCH.HIT

POLYSYNTH

20

TENOR SAX

DRUMS

WOODBLOCK

+FUNK GTR

STEEL GTR

A.PIANO 3

+SYNBASS 3

ORCH.HIT

POLYSYNTH

21

TENOR SAX

DRUMS

SAW WAVE

WOODBLOCK

STEEL GTR

A.PIANO 3

+SYNBASS 3

SYNTH DRUM

ORCH.HIT

POLYSYNTH

22

TENOR SAX

DRUMS

SAW WAVE

WOODBLOCK

+FUNK GTR

STEEL GTR

A.PIANO 3

+SYNBASS 3

23

TENOR SAX

DRUMS

SAW WAVE

WOODBLOCK

+FUNK GTR

STEEL GTR

A.PIANO 3

+SYNBASS 3

24

TENOR SAX

DRUMS

SAW WAVE

WOODBLOCK

+FUNK GTR

STEEL GTR

A.PIANO 3

+SYNBASS 3

Detailed description of the musical score: The score is for page 17, starting at measure 24. It features eight staves. The Tenor Sax staff has a melodic line with slurs and accents. The Drums staff has a triplet of eighth notes. The Saw Wave staff has a continuous melodic line. The Woodblock staff has rhythmic patterns with slurs. The Funk Guitar staff has a rhythmic pattern with slurs. The Steel Guitar staff has a melodic line with a triplet. The Acoustic Piano 3 staff has a complex chordal texture. The Syn Bass 3 staff has a rhythmic pattern with slurs.

25

TENOR SAX

DRUMS

SAW WAVE

WOODBLOCK

+FUNK GTR

STEEL GTR

A.PIANO 3

+SYNBASS 3

SYNTH DRUM

26

TENOR SAX

DRUMS

SAW WAVE

WOODBLOCK

+FUNK GTR

STEEL GTR

A.PIANO 3

+SYNBASS 3

27

TENOR SAX

DRUMS

SAW WAVE

WOODBLOCK

+FUNK GTR

STEEL GTR

A.PIANO 3

+SYNBASS 3

- A.PIANO 3:** Provides harmonic support in both treble and bass clefs, using chords and single notes.

28

TENOR SAX

DRUMS

SAW WAVE

WOODBLOCK

+FUNK GTR

STEEL GTR

A.PIANO 3

+SYNBASS 3

29

TENOR SAX

DRUMS

SAW WAVE

WOODBLOCK

STEEL GTR

A.PIANO 3

+SYNBASS 3

SYNTH DRUM

BRASS 1

30

TENOR SAX

DRUMS

SAW WAVE

WOODBLOCK

STEEL GTR

A.PIANO 3

+SYNBASS 3

BRASS 1

POLYSYNTH

31

TENOR SAX

DRUMS

SAW WAVE

WOODBLOCK

STEEL GTR

A.PIANO 3

+SYNBASS 3

BRASS 1

POLYSYNTH

- TENOR SAX:** Features a melodic line with rests and a final note in the lower register.
- A.PIANO 3:** Shows a sustained chord with a sharp sign.
- POLYSYNTH:** Shows a sustained chord with a sharp sign.

32

TENOR SAX

DRUMS

SAW WAVE

WOODBLOCK

STEEL GTR

A.PIANO 3

+SYNBASS 3

BRASS 1

POLYSYNTH

33

TENOR SAX

DRUMS

SAW WAVE

WOODBLOCK

STEEL GTR

A.PIANO 3

+SYNBASS 3

BRASS 1

POLYSYNTH

34

TENOR SAX

DRUMS

SAW WAVE

WOODBLOCK

+FUNK GTR

STEEL GTR

A.PIANO 3

+SYNBASS 3

BRASS 1

POLYSYNTH

35

TENOR SAX

DRUMS

SAW WAVE

WOODBLOCK

+FUNK GTR

STEEL GTR

A.PIANO 3

+SYNBASS 3

BRASS 1

POLYSYNTH

36

TENOR SAX

DRUMS

SAW WAVE

WOODBLOCK

+FUNK GTR

STEEL GTR

A.PIANO 3

+SYNBASS 3

BRASS 1

POLYSYNTH

37

TENOR SAX

DRUMS

SAW WAVE

WOODBLOCK

+FUNK GTR

STEEL GTR

A.PIANO 3

+SYNBASS 3

SYNTH DRUM

BRASS 1

POLYSYNTH

38

TENOR SAX

DRUMS

SAW WAVE

WOODBLOCK

+FUNK GTR

STEEL GTR

A.PIANO 3

+SYNBASS 3

BRASS 1

POLYSYNTH

39

TENOR SAX

DRUMS

SAW WAVE

WOODBLOCK

+FUNK GTR

STEEL GTR

A.PIANO 3

+SYNBASS 3

BRASS 1

POLYSYNTH

40

TENOR SAX

DRUMS

SAW WAVE

WOODBLOCK

+FUNK GTR

STEEL GTR

A.PIANO 3

+SYNBASS 3

BRASS 1

POLYSYNTH

41

TENOR SAX

DRUMS

SAW WAVE

WOODBLOCK

STEEL GTR

A.PIANO 3

+SYNBASS 3

BRASS 1

POLYSYNTH

42

TENOR SAX

DRUMS

SAW WAVE

WOODBLOCK

+FUNK GTR

STEEL GTR

A.PIANO 3

+SYNBASS 3

43

TENOR SAX

DRUMS

SAW WAVE

WOODBLOCK

+FUNK GTR

STEEL GTR

A.PIANO 3

+SYNBASS 3

44

TENOR SAX

DRUMS

SAW WAVE

WOODBLOCK

+FUNK GTR

STEEL GTR

A.PIANO 3

+SYNBASS 3

Detailed description of the musical score: The score is for page 37, starting at measure 44. It features eight staves. The Tenor Sax staff has a melodic line with slurs and accents. The Drums staff has a triplet of eighth notes. The Saw Wave staff has a melodic line with various intervals. The Woodblock staff has a rhythmic pattern with slurs. The Funk Guitar staff has a rhythmic pattern with slurs. The Steel Guitar staff has a melodic line with a triplet. The Piano 3 staff has a complex chordal texture. The Syn Bass 3 staff has a rhythmic pattern with slurs.

45

TENOR SAX

DRUMS

SAW WAVE

WOODBLOCK

+FUNK GTR

STEEL GTR

A.PIANO 3

+SYNBASS 3

SYNTH DRUM

46

TENOR SAX

DRUMS

SAW WAVE

WOODBLOCK

+FUNK GTR

STEEL GTR

A.PIANO 3

+SYNBASS 3

BRASS 1

47

TENOR SAX

DRUMS

SAW WAVE

WOODBLOCK

+FUNK GTR

STEEL GTR

A.PIANO 3

+SYNBASS 3

48

TENOR SAX

DRUMS

SAW WAVE

WOODBLOCK

+FUNK GTR

STEEL GTR

A.PIANO 3

+SYNBASS 3

49

TENOR SAX

DRUMS

SAW WAVE

WOODBLOCK

STEEL GTR

A.PIANO 3

+SYNBASS 3

SYNTH DRUM

BRASS 1

50

TENOR SAX

DRUMS

SAW WAVE

WOODBLOCK

STEEL GTR

A.PIANO 3

+SYNBASS 3

BRASS 1

POLYSYNTH

51

TENOR SAX

DRUMS

SAW WAVE

WOODBLOCK

STEEL GTR

A.PIANO 3

+SYNBASS 3

BRASS 1

POLYSYNTH

52

TENOR SAX

DRUMS

SAW WAVE

WOODBLOCK

STEEL GTR

A.PIANO 3

+SYNBASS 3

BRASS 1

POLYSYNTH

53

TENOR SAX

DRUMS

SAW WAVE

WOODBLOCK

STEEL GTR

A.PIANO 3

+SYNBASS 3

BRASS 1

POLYSYNTH

54

TENOR SAX

DRUMS

SAW WAVE

WOODBLOCK

+FUNK GTR

STEEL GTR

A.PIANO 3

+SYNBASS 3

BRASS 1

POLYSYNTH

Detailed description of the musical score: The score is for page 47, starting at measure 54. It features ten staves. The Tenor Sax staff has a melodic line with slurs and accents. The Drums staff shows a rhythmic pattern with a triplet. The Saw Wave staff has a melodic line with a key signature change to one flat. The Woodblock staff consists of a steady rhythmic pattern. The Funk Guitar staff has a melodic line with slurs. The Steel Guitar staff has a melodic line with slurs. The Acoustic Piano 3 staff has a complex harmonic structure with slurs. The Syn Bass 3 staff has a melodic line with slurs. The Brass 1 staff has a melodic line with slurs. The Polysynth staff has a long, sustained note.

55

TENOR SAX

DRUMS

SAW WAVE

WOODBLOCK

+FUNK GTR

STEEL GTR

A.PIANO 3

+SYNBASS 3

BRASS 1

POLYSYNTH

Detailed description of the musical score: The score is for page 48, starting at measure 55. It consists of ten staves. The top staff is TENOR SAX, with a melodic line in treble clef. The second staff is DRUMS, with a rhythmic pattern in a drum set notation, including a triplet of eighth notes. The third staff is SAW WAVE, with a melodic line in treble clef. The fourth staff is WOODBLOCK, with a rhythmic pattern of eighth notes in treble clef. The fifth staff is +FUNK GTR, with a rhythmic pattern of eighth notes in treble clef. The sixth staff is STEEL GTR, with a rhythmic pattern of eighth notes in treble clef. The seventh staff is A.PIANO 3, with a complex chordal texture in treble and bass clefs, including a triplet. The eighth staff is +SYNBASS 3, with a bass line in bass clef, including a triplet. The ninth staff is BRASS 1, with a melodic line in treble clef. The tenth staff is POLYSYNTH, with a melodic line in treble clef.

56

TENOR SAX

DRUMS

SAW WAVE

WOODBLOCK

+FUNK GTR

STEEL GTR

A.PIANO 3

+SYNBASS 3

BRASS 1

POLYSYNTH

57

TENOR SAX

DRUMS

SAW WAVE

WOODBLOCK

+FUNK GTR

STEEL GTR

A.PIANO 3

+SYNBASS 3

SYNTH DRUM

BRASS 1

POLYSYNTH

58

TENOR SAX

DRUMS

SAW WAVE

WOODBLOCK

+FUNK GTR

STEEL GTR

A.PIANO 3

+SYNBASS 3

BRASS 1

POLYSYNTH

Detailed description of the musical score: The score is for page 51, starting at measure 58. It features ten staves. The Tenor Sax staff has a melodic line with a triplet. The Drums staff has a steady rhythm with a triplet. The Saw Wave staff has a melodic line with a triplet. The Woodblock staff has a rhythmic pattern with a triplet. The Funk Guitar staff has a melodic line with a triplet. The Steel Guitar staff has a melodic line with a triplet. The Acoustic Piano 3 staff has a melodic line with a triplet. The Syn Bass 3 staff has a melodic line with a triplet. The Brass 1 staff has a melodic line with a triplet. The Polysynth staff has a long sustained note.

59

TENOR SAX

DRUMS

SAW WAVE

WOODBLOCK

+FUNK GTR

STEEL GTR

A.PIANO 3

+SYNBASS 3

BRASS 1

POLYSYNTH

Detailed description of the musical score: The score is for page 52, starting at measure 59. It consists of ten staves. The Tenor Sax staff has a melodic line with a triplet of eighth notes. The Drums staff has a rhythmic pattern with a triplet of eighth notes. The Saw Wave staff has a melodic line with a triplet of eighth notes. The Woodblock staff has a rhythmic pattern with a triplet of eighth notes. The Funk Guitar staff has a melodic line with a triplet of eighth notes. The Steel Guitar staff has a melodic line with a triplet of eighth notes. The Acoustic Piano 3 staff has a melodic line with a triplet of eighth notes in the right hand and a bass line. The Syn Bass 3 staff has a bass line with a triplet of eighth notes. The Brass 1 staff has a melodic line with a triplet of eighth notes. The Polysynth staff has a bass line with a flat and a sharp.

60

TENOR SAX

DRUMS

SAW WAVE

WOODBLOCK

+FUNK GTR

STEEL GTR

A.PIANO 3

+SYNBASS 3

BRASS 1

POLYSYNTH

61

TENOR SAX

DRUMS

SAW WAVE

WOODBLOCK

STEEL GTR

A.PIANO 3

+SYNBASS 3

BRASS 1

POLYSYNTH

62

DRUMS

WOODBLOCK

+FUNK GTR

STEEL GTR

A.PIANO 3

+SYNBASS 3

BRASS 1

ORCH.HIT

POLYSYNTH

63

DRUMS

SAW WAVE

WOODBLOCK

+FUNK GTR

STEEL GTR

A.PIANO 3

+SYNBASS 3

BRASS 1

ORCH.HIT

POLYSYNTH

64

DRUMS

SAW WAVE

WOODBLOCK

+FUNK GTR

STEEL GTR

A.PIANO 3

+SYNBASS 3

BRASS 1

ORCH.HIT

POLYSYNTH

65

DRUMS

SAW WAVE

WOODBLOCK

+FUNK GTR

STEEL GTR

A.PIANO 3

+SYNBASS 3

SYNTH DRUM

BRASS 1

ORCH.HIT

POLYSYNTH

66

DRUMS

WOODBLOCK

+FUNK GTR

STEEL GTR

A.PIANO 3

+SYNBASS 3

BRASS 1

ORCH.HIT

POLYSYNTH

67

DRUMS

SAW WAVE

WOODBLOCK

+FUNK GTR

STEEL GTR

A.PIANO 3

+SYNBASS 3

BRASS 1

ORCH.HIT

POLYSYNTH

68

DRUMS

SAW WAVE

WOODBLOCK

+FUNK GTR

STEEL GTR

A.PIANO 3

+SYNBASS 3

BRASS 1

ORCH.HIT

POLYSYNTH

69

DRUMS

WOODBLOCK

STEEL GTR

A.PIANO 3

+SYNBASS 3

SYNTH DRUM

BRASS 1

ORCH.HIT

POLYSYNTH

70

DRUMS

WOODBLOCK

STEEL GTR

71

DRUMS

WOODBLOCK

STEEL GTR

72

DRUMS

WOODBLOCK

STEEL GTR

73

DRUMS

WOODBLOCK

STEEL GTR

SYNTH DRUM

74

DRUMS

WOODBLOCK

STEEL GTR

POLYSYNTH

75

DRUMS

WOODBLOCK

STEEL GTR

POLYSYNTH

76

DRUMS

WOODBLOCK

STEEL GTR

POLYSYNTH

77

DRUMS

WOODBLOCK

STEEL GTR

SYNTH DRUM

POLYSYNTH

78

TENOR SAX

DRUMS

WOODBLOCK

+FUNK GTR

STEEL GTR

+SYNBASS 3

79

TENOR SAX

DRUMS

WOODBLOCK

+FUNK GTR

STEEL GTR

+SYNBASS 3

80

TENOR SAX

DRUMS

WOODBLOCK

+FUNK GTR

STEEL GTR

+SYNBASS 3

81

TENOR SAX

DRUMS

WOODBLOCK

+FUNK GTR

STEEL GTR

+SYNBASS 3

SYNTH DRUM

82

TENOR SAX

DRUMS

WOODBLOCK

+FUNK GTR

STEEL GTR

+SYNBASS 3

83

TENOR SAX

DRUMS

WOODBLOCK

+FUNK GTR

STEEL GTR

+SYNBASS 3

84

TENOR SAX

DRUMS

WOODBLOCK

+FUNK GTR

STEEL GTR

+SYNBASS 3

BRASS 1

85

TENOR SAX

DRUMS

SAW WAVE

WOODBLOCK

STEEL GTR

+SYNBASS 3

SYNTH DRUM

BRASS 1

Detailed description of the musical score: The score is for page 71, starting at measure 85. It consists of eight staves. The Tenor Sax staff has a treble clef and a key signature of one sharp (F#). The Drums staff has a drum clef. The Saw Wave staff has a treble clef. The Woodblock staff has a treble clef. The Steel Gtr staff has a treble clef and a key signature of one sharp (F#). The +SYNBASS 3 staff has a bass clef and a key signature of one sharp (F#). The SYNTH DRUM staff has a treble clef. The BRASS 1 staff has a treble clef and a key signature of one flat (Bb). The Tenor Sax part features a melodic line with a triplet. The Drums part has a steady rhythm with a triplet. The Saw Wave part has a melodic line with a triplet. The Woodblock part has a rhythmic pattern with a triplet. The Steel Gtr part has a complex melodic line with triplets. The +Synbass 3 part has a bass line with a triplet. The Synth Drum part has a rhythmic pattern. The Brass 1 part has a melodic line with a triplet.

86

TENOR SAX

DRUMS

SAW WAVE

WOODBLOCK

STEEL GTR

A.PIANO 3

+SYNBASS 3

BRASS 1

POLYSYNTH

87

TENOR SAX

DRUMS

SAW WAVE

WOODBLOCK

STEEL GTR

A.PIANO 3

+SYNBASS 3

BRASS 1

POLYSYNTH

88

TENOR SAX

DRUMS

SAW WAVE

WOODBLOCK

STEEL GTR

A.PIANO 3

+SYNBASS 3

BRASS 1

POLYSYNTH

89

TENOR SAX

DRUMS

SAW WAVE

WOODBLOCK

STEEL GTR

A.PIANO 3

+SYNBASS 3

SYNTH DRUM

BRASS 1

POLYSYNTH

90

TENOR SAX

DRUMS

SAW WAVE

WOODBLOCK

+FUNK GTR

STEEL GTR

A.PIANO 3

+SYNBASS 3

BRASS 1

ORCH.HIT

POLYSYNTH

Detailed description of the musical score: The score is for page 76, starting at measure 90. It features ten staves. The Tenor Sax staff has a treble clef and a key signature of one sharp (F#). The Drums staff has a drum clef and shows a steady rhythm with a triplet of eighth notes. The Saw Wave staff has a treble clef and a key signature of one flat (Bb). The Woodblock staff has a treble clef and shows rhythmic patterns. The Funk Guitar staff has a treble clef and a key signature of one sharp (F#). The Steel Guitar staff has a treble clef and a key signature of one sharp (F#). The Acoustic Piano 3 staff has a grand staff (treble and bass clefs) and a key signature of one sharp (F#). The Syn Bass 3 staff has a bass clef and a key signature of one flat (Bb). The Brass 1 staff has a bass clef and a key signature of one sharp (F#). The Orchestral Hit staff has a treble clef and a key signature of one sharp (F#). The Polysynth staff has a treble clef and a key signature of one flat (Bb).

91

- TENOR SAX
- DRUMS (includes a triplet of eighth notes)
- SAW WAVE
- WOODBLOCK
- +FUNK GTR
- STEEL GTR
- A.PIANO 3 (Acoustic Piano 3)
- +SYNBASS 3
- BRASS 1
- ORCH.HIT
- POLYSYNTH

92

TENOR SAX

DRUMS

SAW WAVE

WOODBLOCK

+FUNK GTR

STEEL GTR

A.PIANO 3

+SYNBASS 3

BRASS 1

ORCH.HIT

POLYSYNTH

93

TENOR SAX

DRUMS

SAW WAVE

WOODBLOCK

+FUNK GTR

STEEL GTR

A.PIANO 3

+SYNBASS 3

BRASS 1

ORCH.HIT

POLYSYNTH

Detailed description of the musical score: The score is for measures 93-96. It features ten staves. Tenor Sax (measures 93-94) has a melodic line with a triplet in measure 94. Drums (measures 93-96) provide a steady rhythmic accompaniment. Saw Wave (measures 93-96) has a simple melodic line. Woodblock (measures 93-96) has a rhythmic pattern with accents. Funk Guitar (measures 93-96) has a rhythmic pattern with accents. Steel Guitar (measures 93-96) has a melodic line with accents. Piano (measures 93-96) has a complex chordal accompaniment with a triplet in measure 93. Syn Bass (measures 93-96) has a simple melodic line. Brass 1 (measures 93-96) has a simple melodic line. Orch. Hit (measures 93-96) has a rhythmic pattern with accents. Polysynth (measures 93-96) has a simple melodic line.

94

TENOR SAX

DRUMS

SAW WAVE

WOODBLOCK

+FUNK GTR

STEEL GTR

A.PIANO 3

+SYNBASS 3

BRASS 1

ORCH.HIT

POLYSYNTH

95

TENOR SAX

DRUMS

SAW WAVE

WOODBLOCK

+FUNK GTR

STEEL GTR

A.PIANO 3

+SYNBASS 3

BRASS 1

ORCH.HIT

POLYSYNTH

96

TENOR SAX

DRUMS

SAW WAVE

WOODBLOCK

+FUNK GTR

STEEL GTR

A.PIANO 3

+SYNBASS 3

BRASS 1

ORCH.HIT

POLYSYNTH

97

TENOR SAX

DRUMS

SAW WAVE

WOODBLOCK

STEEL GTR

A.PIANO 3

+SYNBASS 3

SYNTH DRUM

BRASS 1

POLYSYNTH

98

TENOR SAX

DRUMS

WOODBLOCK

+FUNK GTR

STEEL GTR

A.PIANO 3

+SYNBASS 3

BRASS 1

ORCH.HIT

POLYSYNTH

99

TENOR SAX

DRUMS

SAW WAVE

WOODBLOCK

+FUNK GTR

STEEL GTR

A.PIANO 3

+SYNBASS 3

BRASS 1

ORCH.HIT

POLYSYNTH

100

TENOR SAX

DRUMS

SAW WAVE

WOODBLOCK

+FUNK GTR

STEEL GTR

A.PIANO 3

+SYNBASS 3

BRASS 1

ORCH.HIT

POLYSYNTH

101

TENOR SAX

DRUMS

SAW WAVE

WOODBLOCK

+FUNK GTR

STEEL GTR

A.PIANO 3

+SYNBASS 3

SYNTH DRUM

BRASS 1

ORCH.HIT

POLYSYNTH

102

TENOR SAX

DRUMS

SAW WAVE

WOODBLOCK

+FUNK GTR

STEEL GTR

A.PIANO 3

+SYNBASS 3

SYNTH DRUM

BRASS 1

ORCH.HIT

POLYSYNTH

103

TENOR SAX

DRUMS

SAW WAVE

WOODBLOCK

+FUNK GTR

STEEL GTR

A.PIANO 3

+SYNBASS 3

SYNTH DRUM

BRASS 1

ORCH.HIT

POLYSYNTH

104

TENOR SAX

DRUMS

SAW WAVE

WOODBLOCK

+FUNK GTR

STEEL GTR

A.PIANO 3

+SYNBASS 3

SYNTH DRUM

BRASS 1

ORCH.HIT

POLYSYNTH

105

TENOR SAX

DRUMS

SAW WAVE

WOODBLOCK

+FUNK GTR

STEEL GTR

A.PIANO 3

+SYNBASS 3

SYNTH DRUM

BRASS 1

ORCH.HIT

POLYSYNTH

106

TENOR SAX

DRUMS

SAW WAVE

WOODBLOCK

+FUNK GTR

STEEL GTR

A.PIANO 3

+SYNBASS 3

SYNTH DRUM

BRASS 1

ORCH.HIT

POLYSYNTH

107

TENOR SAX

DRUMS

SAW WAVE

WOODBLOCK

+FUNK GTR

STEEL GTR

A.PIANO 3

+SYNBASS 3

SYNTH DRUM

BRASS 1

ORCH.HIT

POLYSYNTH

108

TENOR SAX

DRUMS

SAW WAVE

WOODBLOCK

+FUNK GTR

STEEL GTR

A.PIANO 3

+SYNBASS 3

SYNTH DRUM

BRASS 1

ORCH.HIT

POLYSYNTH

109

TENOR SAX

DRUMS

WOODBLOCK

STEEL GTR

A.PIANO 3

+SYNBASS 3

SYNTH DRUM

BRASS 1

ORCH.HIT

112

STEEL GTR

+SYNBASS 3

119

STEEL GTR

+SYNBASS 3

126

STEEL GTR

+SYNBASS 3

TENOR SAX

Bobby Brown - Every Little Step

♩ = 99,000099

12

16

19

22

25

28

31

34

37

40

V.S.

TENOR SAX

43

46

49

53

56

59

62

16

79

81

83

TENOR SAX

85

88

91

94

97

99

101

103

105

107

V.S.

109

3

23

DRUMS

Bobby Brown - Every Little Step

♩ = 99,000099

V.S.

42

46

49

52

56

60

64

68

73

77

81

85

89

93

97

100

104

107

23

SAW WAVE

Bobby Brown - Every Little Step

♩ = 99,000099

19

23

26

29

31

33

37

41

44

46

V.S.

SAW WAVE

49

52

55

59

64

85

88

91

95

100

SAW WAVE

105

25

WOODBLOCK

Bobby Brown - Every Little Step

♩ = 99,000099

2

5

7

9

11

13

15

17

19

21

V.S.

## WOODBLOCK

WOODBLOCK

43

45

47

49

51

53

55

57

59

61

WOODBLOCK

83

85

87

89

91

93

95

97

99

101

6

# WOODBLOCK

103

105

107

109

+FUNK GTR

# Bobby Brown - Every Little Step

♩ = 99,000099

12

16

19

23

26

29

5

36

39

2

+FUNK GTR

42

45

48

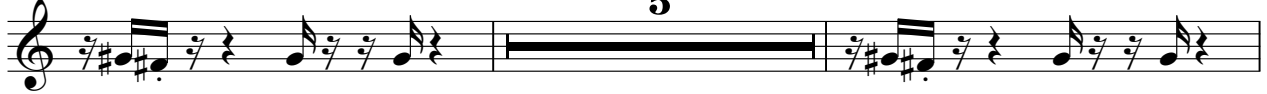

55

58

62

65

68

79

82

85 **5**

92

95

99

102

106

108 **24**

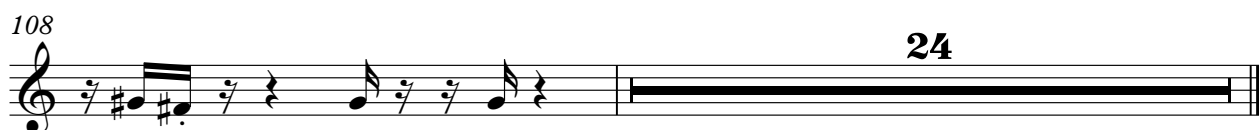

♩ = 99,000099

2

5

7

9

11

13

15

17

19

21

V.S.

3

STEEL GTR

V.S.

STEEL GTR

STEEL GTR

V.S.

STEEL GTR

106

108

110

119

126

A.PIANO 3

Bobby Brown - Every Little Step

♩ = 99,000099

12

16

19

22

25

28

V.S.

33

36

39

42

45

48

52

56

59

62

65

68

86

91

94

97

100

103

106

109

♩ = 99,000099

12

16

19

22

25

28

31

34

37

40

43

46

49

52

54

57

60

63

66

69

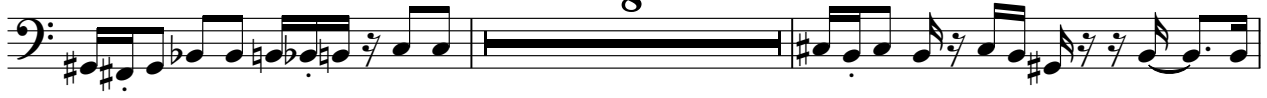

79

82

85

88

90

93

96

99

102

105

V.S.

SYNTH DRUM

Bobby Brown - Every Little Step

♩ = 99,000099

3 3

10 7 3 3

25 3 7

38 7 3

50 7 7 3

69 3 3

78 3 3 3

89 7 3

101

106 24

BRASS 1

Bobby Brown - Every Little Step

♩ = 99,000099

27

31

34

37

40

42

4

2

49

52

55

58

61

64

66

69

86

89

92

95

98

100

102

105

108

♩ = 99,000099

2

6

15

19

40

62

66

70

20

93

97

102

2

ORCH.HIT

106

109

23

♩ = 99,000099

4

12

20

8

34

42

8

56

64

4

74

8

2

POLYSYNTH

86

94

102

107

