

Bobby Brown - My Perogative

♩ = 110,000916

Musical score for Percussion, 5-string Electric Bass, 5-string Fretless Electric Bass, and Synth Bass. The score is in 4/4 time and features a complex rhythmic pattern in the percussion part.

6

Ten. Sax.

Perc.

E. Gtr.

E. Bass

E. Bass

S. Bass

Tape Smp. Brs

Orch. Hit

8

Ten. Sax.

Perc.

E. Gtr.

E. Bass

E. Bass

S. Bass

Tape Smp. Brs

10

Ten. Sax.

Perc.

E. Bass

E. Bass

S. Bass

Tape Smp. Brs

Syn. Str.

Orch. Hit

Vla.

12

Ten. Sax.

Perc.

E. Bass

E. Bass

S. Bass

Syn. Str.

Vla.

14

16

18

Ten. Sax.

Perc.

E. Bass

E. Bass

S. Bass

Orch. Hit

Vla.

20

Perc.

E. Bass

E. Bass

S. Bass

22

Perc.

E. Bass

E. Bass

S. Bass

Syn. Str.

Orch. Hit

24

Perc.

E. Bass

E. Bass

S. Bass

Vln.

26

Ten. Sax.

Perc.

E. Gtr.

E. Bass

E. Bass

S. Bass

Tape Smp. Bns

Syn. Str.

Orch. Hit

Vln.

28

30

32

34

36

Perc.

E. Gtr.

E. Bass

E. Bass

S. Bass

Tape Smp. Brs

Syn. Str.

Orch. Hit

Vla.

38

Perc.

E. Gtr.

E. Bass

E. Bass

S. Bass

Tape Smp. Brs

Syn. Str.

Orch. Hit

Vla.

40

42

44

Ten. Sax.
Perc.
E. Gtr.
E. Bass
E. Bass
S. Bass
Syn. Str.
Orch. Hit

46

Ten. Sax.
Perc.
E. Gtr.
E. Bass
E. Bass
S. Bass
Tape Smp. Brs
Syn. Str.
Orch. Hit

48

Ten. Sax.

Perc.

E. Gtr.

E. Bass

E. Bass

S. Bass

Tape Smp. Brs

Syn. Str.

Orch. Hit

50

Ten. Sax.

Perc.

E. Bass

E. Bass

S. Bass

Tape Smp. Brs

Syn. Str.

Orch. Hit

52

Perc.

E. Bass

E. Bass

S. Bass

54

56

58

Ten. Sax.
Perc.
E. Gtr.
E. Bass
E. Bass
E. Clav.
S. Bass
Tape Smp. Brs
Syn. Str.
Orch. Hit
Vla.

60

Ten. Sax.
Perc.
E. Gtr.
E. Bass
E. Bass
S. Bass
Tape Smp. Brs
Syn. Str.
Orch. Hit
Vla.

62

Ten. Sax.
Perc.
E. Gtr.
E. Bass
E. Bass
S. Bass
Tape Smp. Brs
Syn. Str.
Orch. Hit
Vla.

64

Ten. Sax.
Perc.
E. Gtr.
E. Bass
E. Bass
S. Bass
Tape Smp. Brs
Syn. Str.
Orch. Hit
Vla.

66

Ten. Sax.

Perc.

E. Gtr.

E. Bass

E. Bass

S. Bass

Tape Smp. Brs

Syn. Str.

Orch. Hit

Vla.

68

Perc.

E. Gtr.

E. Bass

E. Bass

S. Bass

Tape Smp. Brs

Syn. Str.

Orch. Hit

Vla.

70

72

74

76

78

Perc.

E. Gtr.

E. Gtr.

E. Bass

E. Bass

E. Clav.

S. Bass

Tape Smp. Brs

Syn. Str.

Orch. Hit

80

Perc.

E. Gtr.

E. Gtr.

E. Bass

E. Bass

E. Clav.

S. Bass

Tape Smp. Brs

Syn. Str.

Orch. Hit

82

84

86

88

90

92

94

96

98

Ten. Sax.
Perc.
E. Bass
E. Bass
E. Clav.
S. Bass
Tape Smp. Brs
Syn. Str.
Orch. Hit
Vla.

100

Ten. Sax.
Perc.
E. Bass
E. Bass
E. Clav.
S. Bass
Orch. Hit

102

Ten. Sax.
Perc.
E. Bass
E. Bass
E. Clav.
S. Bass
Orch. Hit

104

Ten. Sax.
Perc.
E. Bass
E. Bass
E. Clav.
S. Bass
Orch. Hit

106

Ten. Sax.
Perc.
E. Gtr.
E. Bass
E. Bass
E. Clav.
S. Bass
Tape Smp. Brs
Syn. Str.
Orch. Hit
Vla.

108

Ten. Sax.
Perc.
E. Gtr.
E. Bass
E. Bass
S. Bass
Tape Smp. Brs
Syn. Str.
Orch. Hit
Vla.

110

112

114

Ten. Sax.
Perc.
E. Gtr.
E. Bass
E. Bass
S. Bass
Tape Smp. Brs
Syn. Str.
Orch. Hit
Vla.

116

Ten. Sax.
Perc.
E. Gtr.
E. Bass
E. Bass
S. Bass
Tape Smp. Brs
Syn. Str.
Orch. Hit
Vla.

118

120

122

Ten. Sax.
Perc.
E. Gtr.
E. Bass
E. Bass
S. Bass
Tape Smp. Brs
Syn. Str.
Orch. Hit
Vla.

124

Ten. Sax.
Perc.
E. Gtr.
E. Bass
E. Bass
S. Bass
Tape Smp. Brs
Syn. Str.
Orch. Hit
Vla.

126

128

130

132

134

136

138

Ten. Sax.

Perc.

E. Bass

E. Bass

S. Bass

Tape Smp. Brs

Syn. Str.

Orch. Hit

Vla.

140

Ten. Sax.

Perc.

Orch. Hit

Tenor Saxophone

Bobby Brown - My Perogative

♩ = 110,000916

59

62

65

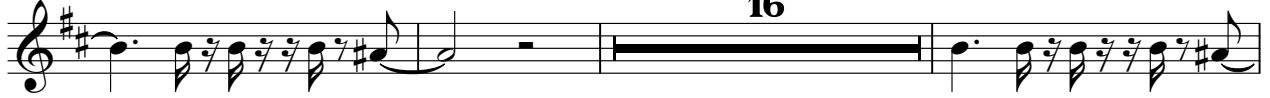

84

87

91

94

97

101

105

Tenor Saxophone

109

112

116

119

123

126

129

133

136

138

Percussion

Bobby Brown - My Perogative

♩ = 110,000916

V.S.

Percussion

12

13

14

15

16

17

19

20

21

22

Percussion

23

24

25

26

27

28

29

30

31

32

V.S.

Percussion

33

34

35

36

37

38

39

40

41

42

43

44

45

46

47

48

49

50

51

52

Percussion

53

54

55

56

57

58

59

60

61

62

Percussion

63

64

65

66

67

68

69

70

71

72

V.S.

73

74

75

76

77

78

79

80

81

82

Percussion

V.S.

93

94

95

96

97

98

99

100

101

102

103

104

105

106

107

108

109

110

111

112

113

114

115

116

117

118

119

120

121

122

123

124

125

126

127

128

129

130

131

132

133

134

135

136

137

138

139

140

♩ = 110,000916

26

30

35

39

43

47

59

63

67

71

9

2

Electric Guitar

75

79

83

87

91

95

9

107

111

115

119

Electric Guitar

123

127

131

135

4

Bobby Brown - My Perogative

7-string Electric Guitar

♩ = 110,000916

3

E			
B			
G			
D	1		3 1 2
A			
E		5	5

8

65

E			
B			
G	5 8	8	
D			11 11 11
A			11 11 11
E			6 6 6 6

76

E									
B									
G									
D	11 11 11	13 13 13	13 13 13	13 13 13	13 13 13	13 13 13	13 13 13	13 13 13	13 13 13
A	6 6 6	6 6 6	3 15 3	14 14 14	3 15 3	15 15 15	3 15 3	15 15 15	3 15 3
E	4 4 4	4 4 4	1 1 1	1 1 1	1 1 1	1 1 1	1 1 1	1 1 1	1 1 1

79

E									
B									
G									
D	9 11 11	9 11 11	9 11 11	11 11 11	11 11 11	11 11 11	11 11 11	11 11 11	11 11 11
A	6 6 6	6 6 6	6 6 6	6 6 6	6 6 6	6 6 6	6 6 6	6 6 6	6 6 6
E	6 6 6	6 6 6	6 6 6	4 4 4	4 4 4	4 4 4	4 4 4	4 4 4	4 4 4

81

60

E									
B									
G									
D	13 13 13	14 14 14	13 13 13	14 14 14	13 13 13	14 14 14	13 13 13	14 14 14	13 13 13
A	3 15 3	3 15 3	3 15 3	3 15 3	3 15 3	3 15 3	3 15 3	3 15 3	3 15 3
E	1 1 1	1 1 1	1 1 1	1 1 1	1 1 1	1 1 1	1 1 1	1 1 1	1 1 1

Bobby Brown - My Perogative

5-string Electric Bass

♩ = 110,000916

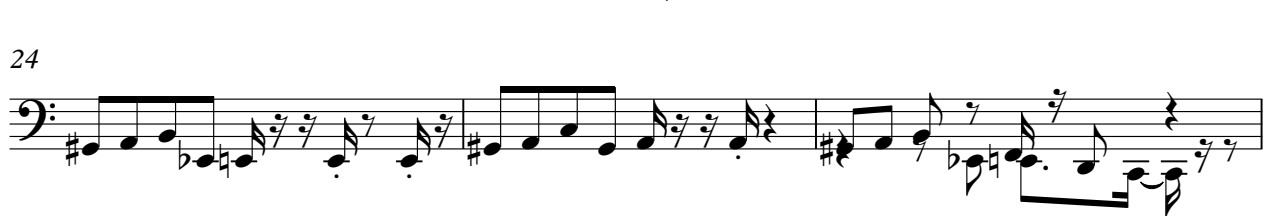

32

35

38

41

43

46

49

52

55

58

61

63

66

69

72

74

76

79

82

85

V.S.

88

91

94

97

100

103

106

109

111

114

117

120

123

126

129

132

135

138

5-string Fretless Electric Bass

Bobby Brown - My Perogative

♩ = 110,000916

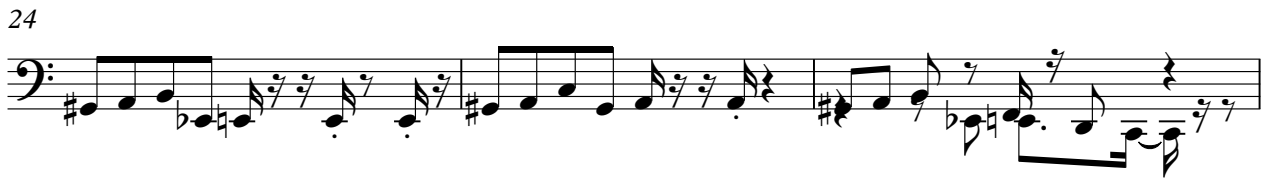

V.S.

32

35

38

41

43

46

49

52

55

58

61

63

66

69

72

74

76

79

82

85

V.S.

88

91

94

97

100

103

106

109

111

114

117

120

123

126

129

132

135

138

Electric Clavichord

Bobby Brown - My Perogative

♩ = 110,000916

53

2

59

16

82

16

16

3

100

3

3

3

3

3

3

103

3

3

3

3

105

3

3

3

35

Bobby Brown - My Perogative

Synth Bass

♩ = 110,000916

V.S.

35

38

41

43

46

49

52

55

58

61

64

67

70

73

75

78

81

85

88

91

123

126

129

132

135

138

Tape Sampler Keyboard [Brass]

Bobby Brown - My Perogative

♩ = 110,000916

6

12

15

31

37

43

4

49

8

59

64

70

77

85

91

96

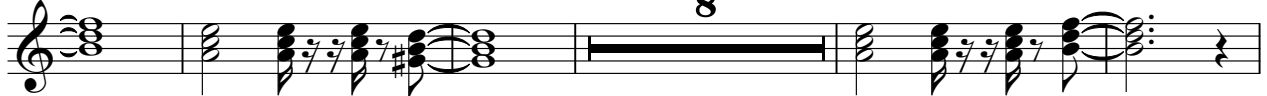

8

109

115

120

126

131

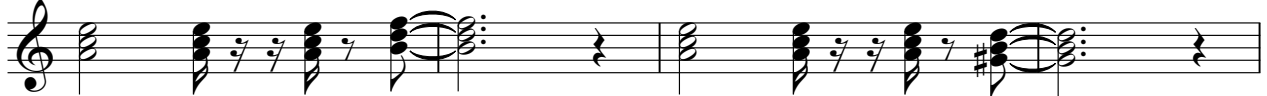

135

Bobby Brown - My Perogative

Synth Strings

♩ = 110,000916

Synth Strings

59

63

67

71

75

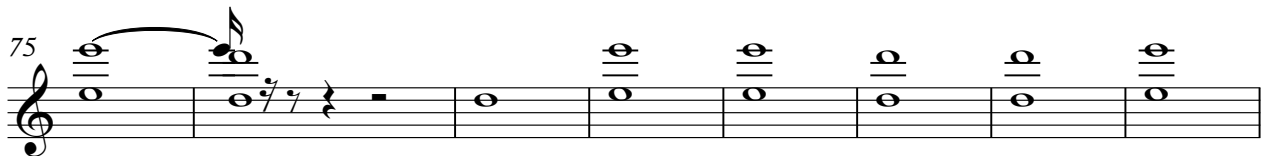

83

87

91

95

99

8

Synth Strings

110

114

118

122

126

130

134

137

Bobby Brown - My Perogative

Orchestra Hit

♩ = 110,000916

2 2 2

10 2

16 2 3

24 3

30

34

38

42

46

50 3 3

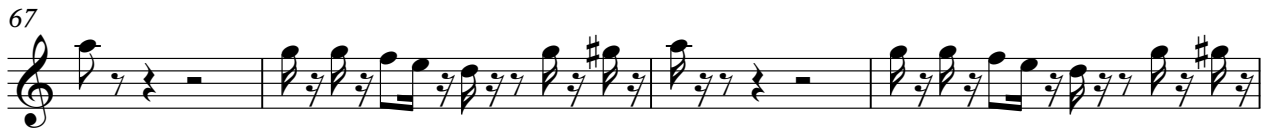

Viola

Bobby Brown - My Perogative

♩ = 110,000916

9

17

28

34

40

59

65

71

Viola

83

89

95

108

114

120

126

132

136