

Bobby Brown - Rock Wit`cha

♩ = 77,000076

SNARE DRUM

BASS DRUM

CLOSED H.H.

SHAKER

HANDCLAP

3

SNARE DRUM

BASS DRUM

CLOSED H.H.

SHAKER

HANDCLAP

SYNTH DRUM

5

SNARE DRUM

BASS DRUM

CLOSED H.H

SHAKER

HANDCLAP

SYNTH DRUM

SLOWSTRING

6

SNARE DRUM

BASS DRUM

CLOSED H.H

SHAKER

HANDCLAP

VIBRAPHONE

ACOU BASS

SYNTH DRUM

SLOWSTRING

A.PIANO 2

7

SNARE DRUM

BASS DRUM

CLOSED H.H

SHAKER

HANDCLAP

VIBRAPHONE

ACOU BASS

SYNTH DRUM

SLOWSTRING

A.PIANO 2

8

SNARE DRUM

BASS DRUM

CLOSED H.H

SHAKER

HANDCLAP

VIBRAPHONE

ACOU BASS

SYNTH DRUM

SLOWSTRING

A.PIANO 2

9

SNARE DRUM

BASS DRUM

CLOSED H.H

SHAKER

HANDCLAP

VIBRAPHONE

ACOU BASS

SYNTH DRUM

SLOWSTRING

A.PIANO 2

10

SNARE DRUM

BASS DRUM

CLOSED H.H

SHAKER

HANDCLAP

VIBRAPHONE

ACOU BASS

SYNTH DRUM

SLOWSTRING

A.PIANO 2

11

SNARE DRUM

BASS DRUM

CLOSED H.H

SHAKER

HANDCLAP

VIBRAPHONE

ACOU BASS

SYNTH DRUM

SLOWSTRING

A.PIANO 2

12

SNARE DRUM

BASS DRUM

CLOSED H.H

SHAKER

HANDCLAP

VIBRAPHONE

ACOU BASS

SYNTH DRUM

SLOWSTRING

A.PIANO 2

13

SNARE DRUM

BASS DRUM

CLOSED H.H

SHAKER

HANDCLAP

VIBRAPHONE

ACOU BASS

SYNTH DRUM

SLOWSTRING

A.PIANO 2

14

SNARE DRUM

BASS DRUM

CLOSED H.H

SHAKER

HANDCLAP

VIBRAPHONE

ACOU BASS

A.PIANO 2

15

SNARE DRUM

BASS DRUM

CLOSED H.H

SHAKER

HANDCLAP

VIBRAPHONE

ACOU BASS

A.PIANO 2

17

SNARE DRUM

BASS DRUM

CLOSED H.H

SHAKER

HANDCLAP

VIBRAPHONE

ACOU BASS

A.PIANO 2

19

SNARE DRUM

BASS DRUM

CLOSED H.H

SHAKER

HANDCLAP

VIBRAPHONE

ACOU BASS

A.PIANO 2

21

SNARE DRUM

BASS DRUM

CLOSED H.H

SHAKER

HANDCLAP

VIBRAPHONE

ACOU BASS

A.PIANO 2

22

SNARE DRUM

BASS DRUM

CLOSED H.H

SHAKER

HANDCLAP

VIBRAPHONE

ACOU BASS

A.PIANO 2

The melodic instruments are:

24

SNARE DRUM

BASS DRUM

CLOSED H.H

SHAKER

HANDCLAP

VIBRAPHONE

ACOU BASS

A.PIANO 2

26

SNARE DRUM

BASS DRUM

OPEN HIHAT

CLOSED H.H

SHAKER

HANDCLAP

VIBRAPHONE

ACOU BASS

A.PIANO 2

28

SNARE DRUM

BASS DRUM

CLOSED H.H

CRASH CYMB

SHAKER

HANDCLAP

VIBRAPHONE

ACOU BASS

SYNTH DRUM

SLOWSTRING

A.PIANO 2

29

SNARE DRUM

BASS DRUM

CLOSED H.H

SHAKER

HANDCLAP

VIBRAPHONE

ACOU BASS

SYNTH DRUM

SLOWSTRING

A.PIANO 2

30

SNARE DRUM

BASS DRUM

CLOSED H.H

SHAKER

HANDCLAP

VIBRAPHONE

ACOU BASS

SYNTH DRUM

SLOWSTRING

A.PIANO 2

31

SNARE DRUM

BASS DRUM

CLOSED H.H

SHAKER

HANDCLAP

ACOU BASS

SLOWSTRING

A.PIANO 2

32

SNARE DRUM

BASS DRUM

CLOSED H.H

SHAKER

HANDCLAP

VIBRAPHONE

ACOU BASS

SYNTH DRUM

SLOWSTRING

A.PIANO 2

33

SNARE DRUM

BASS DRUM

OPEN HIHAT

CLOSED H.H

SHAKER

HANDCLAP

VIBRAPHONE

ACOU BASS

SYNTH DRUM

SLOWSTRING

A.PIANO 2

35

SNARE DRUM

BASS DRUM

OPEN HIHAT

CLOSED H.H

SHAKER

HANDCLAP

VIBRAPHONE

ACOU BASS

SYNTH DRUM

SLOWSTRING

A.PIANO 2

36

SNARE DRUM

BASS DRUM

CLOSED H.H

CRASH CYMB

SHAKER

HANDCLAP

VIBRAPHONE

ACOU BASS

SYNTH DRUM

SLOWSTRING

A.PIANO 2

37

SNARE DRUM

BASS DRUM

CLOSED H.H

SHAKER

HANDCLAP

VIBRAPHONE

ACOU BASS

SYNTH DRUM

SLOWSTRING

A.PIANO 2

38

SNARE DRUM

BASS DRUM

CLOSED H.H

SHAKER

HANDCLAP

VIBRAPHONE

ACOU BASS

SYNTH DRUM

SLOWSTRING

A.PIANO 2

39

SNARE DRUM

BASS DRUM

OPEN HIHAT

CLOSED H.H

SHAKER

HANDCLAP

VIBRAPHONE

ACOU BASS

SYNTH DRUM

SLOWSTRING

A.PIANO 2

40

SNARE DRUM

BASS DRUM

CLOSED H.H

CRASH CYMB

SHAKER

HANDCLAP

VIBRAPHONE

ACOU BASS

A.PIANO 2

41

SNARE DRUM

BASS DRUM

CLOSED H.H

SHAKER

HANDCLAP

VIBRAPHONE

ACOU BASS

A.PIANO 2

43

SNARE DRUM

BASS DRUM

CLOSED H.H

SHAKER

HANDCLAP

VIBRAPHONE

ACOU BASS

A.PIANO 2

This musical score is divided into two systems. The first system contains five percussion parts: SNARE DRUM, BASS DRUM, CLOSED H.H (Closed Hi-Hat), SHAKER, and HANDCLAP. The second system contains three melodic parts: VIBRAPHONE, ACOU BASS (Acoustic Bass), and A.PIANO 2 (Acoustic Piano 2). The score is written in 4/4 time and features a variety of rhythmic patterns and melodic lines.

45

SNARE DRUM

BASS DRUM

CLOSED H.H

SHAKER

HANDCLAP

VIBRAPHONE

ACOU BASS

A.PIANO 2

47

SNARE DRUM

BASS DRUM

CLOSED H.H

SHAKER

HANDCLAP

VIBRAPHONE

ACOU BASS

SLOWSTRING

A.PIANO 2

48

SNARE DRUM

BASS DRUM

CLOSED H.H

SHAKER

HANDCLAP

VIBRAPHONE

ACOU BASS

SLOWSTRING

A.PIANO 2

50

SNARE DRUM

BASS DRUM

CLOSED H.H

SHAKER

HANDCLAP

VIBRAPHONE

ACOU BASS

SLOWSTRING

A.PIANO 2

52

54

SNARE DRUM

BASS DRUM

OPEN HIHAT

CLOSED H.H

LOW TOM

CRASH CYMB

MID TOM

SHAKER

HANDCLAP

ACOU BASS

SLOWSTRING

A.PIANO 2

55

SNARE DRUM

BASS DRUM

CLOSED H.H

CRASH CYMB

SHAKER

HANDCLAP

VIBRAPHONE

ACOU BASS

SYNTH DRUM

SLOWSTRING

A.PIANO 2

56

SNARE DRUM

BASS DRUM

CLOSED H.H

SHAKER

HANDCLAP

VIBRAPHONE

ACOU BASS

SYNTH DRUM

SLOWSTRING

A.PIANO 2

57

SNARE DRUM

BASS DRUM

CLOSED H.H

SHAKER

HANDCLAP

VIBRAPHONE

ACOU BASS

SYNTH DRUM

SLOWSTRING

A.PIANO 2

58

SNARE DRUM

BASS DRUM

CLOSED H.H

SHAKER

HANDCLAP

ACOU BASS

SLOWSTRING

A.PIANO 2

59

SNARE DRUM

BASS DRUM

CLOSED H.H

SHAKER

HANDCLAP

VIBRAPHONE

ACOU BASS

SYNTH DRUM

SLOWSTRING

A.PIANO 2

60

SNARE DRUM

BASS DRUM

OPEN HIHAT

CLOSED H.H

SHAKER

HANDCLAP

VIBRAPHONE

ACOU BASS

SYNTH DRUM

SLOWSTRING

A.PIANO 2

62

SNARE DRUM

BASS DRUM

OPEN HIHAT

CLOSED H.H

SHAKER

HANDCLAP

VIBRAPHONE

ACOU BASS

SYNTH DRUM

SLOWSTRING

A.PIANO 2

63

SNARE DRUM

BASS DRUM

CLOSED H.H

CRASH CYMB

SHAKER

HANDCLAP

VIBRAPHONE

ACOU BASS

SYNTH DRUM

SLOWSTRING

A.PIANO 2

64

SNARE DRUM

BASS DRUM

CLOSED H.H

SHAKER

HANDCLAP

VIBRAPHONE

ACOU BASS

SYNTH DRUM

SLOWSTRING

A.PIANO 2

65

SNARE DRUM

BASS DRUM

CLOSED H.H

SHAKER

HANDCLAP

VIBRAPHONE

ACOU BASS

SYNTH DRUM

SLOWSTRING

A.PIANO 2

66

SNARE DRUM

BASS DRUM

CLOSED H.H

SHAKER

HANDCLAP

VIBRAPHONE

ACOU BASS

SYNTH DRUM

SLOWSTRING

A.PIANO 2

67

SNARE DRUM

BASS DRUM

CLOSED H.H

CRASH CYMB

SHAKER

HANDCLAP

VIBRAPHONE

ACOU BASS

SYNTH DRUM

SLOWSTRING

A.PIANO 2

68

SNARE DRUM

BASS DRUM

CLOSED H.H

SHAKER

HANDCLAP

VIBRAPHONE

ACOU BASS

SYNTH DRUM

SLOWSTRING

A.PIANO 2

69

SNARE DRUM

BASS DRUM

CLOSED H.H

SHAKER

HANDCLAP

VIBRAPHONE

ACOU BASS

SYNTH DRUM

SLOWSTRING

A.PIANO 2

70

SNARE DRUM

BASS DRUM

OPEN HIHAT

CLOSED H.H

SHAKER

HANDCLAP

VIBRAPHONE

ACOU BASS

SYNTH DRUM

SLOWSTRING

A.PIANO 2

71

SNARE DRUM

BASS DRUM

CLOSED H.H

CRASH CYMB

SHAKER

HANDCLAP

VIBRAPHONE

ACOU BASS

SYNTH DRUM

SLOWSTRING

A.PIANO 2

72

SNARE DRUM

BASS DRUM

CLOSED H.H

SHAKER

HANDCLAP

VIBRAPHONE

ACOU BASS

SYNTH DRUM

SLOWSTRING

A.PIANO 2

73

SNARE DRUM

BASS DRUM

CLOSED H.H

SHAKER

HANDCLAP

VIBRAPHONE

ACOU BASS

SYNTH DRUM

SLOWSTRING

A.PIANO 2

74

SNARE DRUM

BASS DRUM

CLOSED H.H

SHAKER

HANDCLAP

ACOU BASS

SLOWSTRING

A.PIANO 2

75

SNARE DRUM

BASS DRUM

CLOSED H.H

CRASH CYMB

SHAKER

HANDCLAP

VIBRAPHONE

ACOU BASS

SYNTH DRUM

SLOWSTRING

A.PIANO 2

76

SNARE DRUM

BASS DRUM

OPEN HIHAT

CLOSED H.H

SHAKER

HANDCLAP

VIBRAPHONE

ACOU BASS

SYNTH DRUM

SLOWSTRING

A.PIANO 2

78

SNARE DRUM

BASS DRUM

OPEN HIHAT

CLOSED H.H

SHAKER

HANDCLAP

VIBRAPHONE

ACOU BASS

SYNTH DRUM

SLOWSTRING

A.PIANO 2

79

SNARE DRUM

BASS DRUM

CLOSED H.H

CRASH CYMB

SHAKER

HANDCLAP

VIBRAPHONE

ACOU BASS

SYNTH DRUM

SLOWSTRING

A.PIANO 2

80

SNARE DRUM

BASS DRUM

CLOSED H.H

SHAKER

HANDCLAP

VIBRAPHONE

ACOU BASS

SYNTH DRUM

SLOWSTRING

A.PIANO 2

81

SNARE DRUM

BASS DRUM

CLOSED H.H

SHAKER

HANDCLAP

VIBRAPHONE

ACOU BASS

SYNTH DRUM

SLOWSTRING

A.PIANO 2

82

SNARE DRUM

BASS DRUM

OPEN HIHAT

CLOSED H.H

SHAKER

HANDCLAP

ACOU BASS

SLOWSTRING

A.PIANO 2

83

SNARE DRUM

BASS DRUM

CLOSED H.H

CRASH CYMB

SHAKER

HANDCLAP

VIBRAPHONE

ACOU BASS

SYNTH DRUM

SLOWSTRING

A.PIANO 2

84

SNARE DRUM

BASS DRUM

OPEN HIHAT

CLOSED H.H

SHAKER

HANDCLAP

VIBRAPHONE

ACOU BASS

SYNTH DRUM

SLOWSTRING

A.PIANO 2

86

SNARE DRUM

BASS DRUM

OPEN HIHAT

CLOSED H.H

LOW TOM

RIDE CYMB

HIGH TOM

MID TOM

SHAKER

HANDCLAP

VIBRAPHONE

ACOU BASS

SYNTH DRUM

SLOWSTRING

A.PIANO 2

SNARE DRUM

Bobby Brown - Rock Wit`cha

♩ = 77,000076

4/4

7

13

19

25

31

37

43

49

55

V.S.

BASS DRUM

Bobby Brown - Rock Wit`cha

♩ = 77,000076

6

11

16

21

26

31

36

41

46

V.S.

51

56

61

66

71

76

81

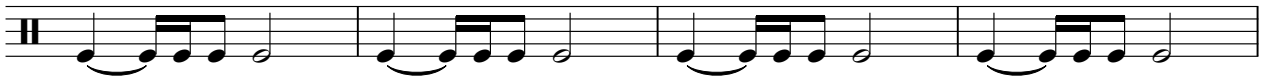

85

CLOSED H.H

Bobby Brown - Rock Wit`cha

♩ = 77,000076

4/4 - | x x x x x x x x | x x x x x x x x | x x x x x x x x | x x x x x x x x

6 | x x x x x x x x | x x x x x x x x | x x x x x x x x | x x x x x x x x

10 | x x x x x x x x | x x x x x x x x | x x x x x x x x | x x x x x x x x

14 | x x x x x x x x | x x x x x x x x | x x x x x x x x | x x x x x x x x

18 | x x x x x x x x | x x x x x x x x | x x x x x x x x | x x x x x x x x

22 | x x x x x x x x | x x x x x x x x | x x x x x x x x | x x x x x x x x

26 | x x x x x x x x | x x x x x x x x | x x x x x x x x | x x x x x x x x

30 | x x x x x x x x | x x x x x x x x | x x x x x x x x | x x x x x x x x

34 | x x x x | x x x x | x x x x x x x x | x x x x x x x x | x x x x x x x x

39 | x x x x x x x x | x x x x x x x x | x x x x x x x x | x x x x x x x x

V.S.

2

CLOSED H.H

43

47

51

55

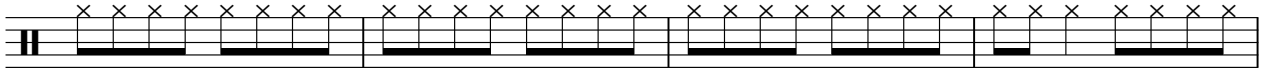

59

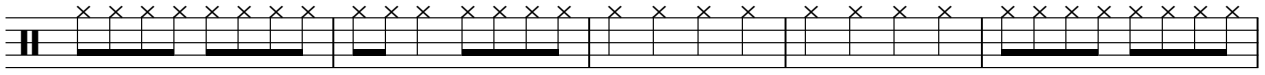

64

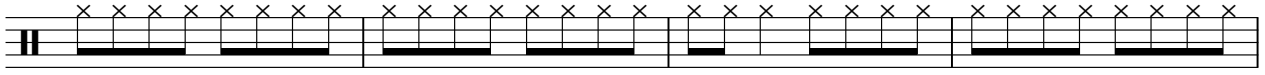

68

72

76

81

CLOSED H.H

3

84

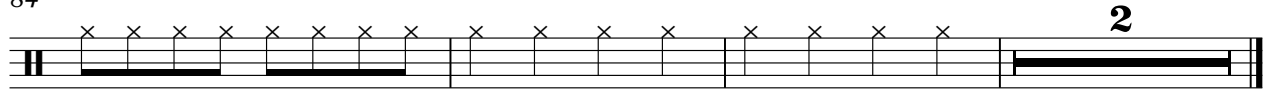

LOW TOM

Bobby Brown - Rock Wit`cha

♩ = 77,000076

53

55

31

2

CRASH CYMB

Bobby Brown - Rock Wit`cha

♩ = 77,000076

27 7 3

41 12 7

64 3 3 3

76 3 3 5

RIDE CYMB

Bobby Brown - Rock Wit`cha

♩ = 77,000076

52 **33**

4/4

HIGHTOM

Bobby Brown - Rock Wit`cha

♩ = 77,000076

85

2

MID TOM

Bobby Brown - Rock Wit`cha

♩ = 77,000076

53

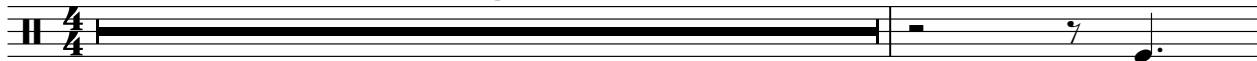

55

31

2

SHAKER

Bobby Brown - Rock Wit`cha

♩ = 77,000076

4

6

8

10

12

14

16

18

20

V.S.

SHAKER

22

24

26

28

30

32

34

36

38

40

SHAKER

42

44

46

48

50

52

54

56

58

60

V.S.

SHAKER

62

64

66

68

70

72

74

76

78

80

SHAKER

82

84

86

HANDCLAP

Bobby Brown - Rock Wit`cha

♩ = 77,000076

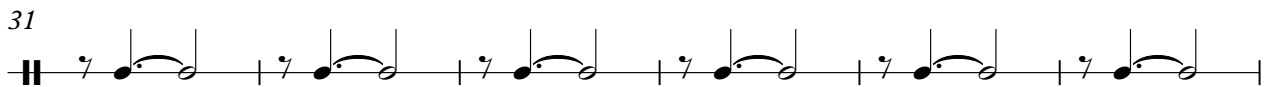
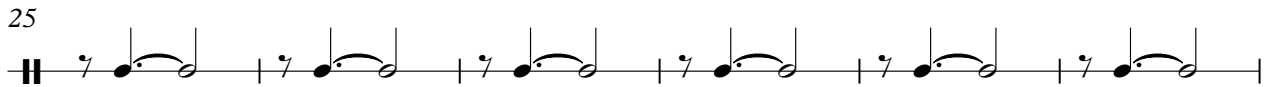
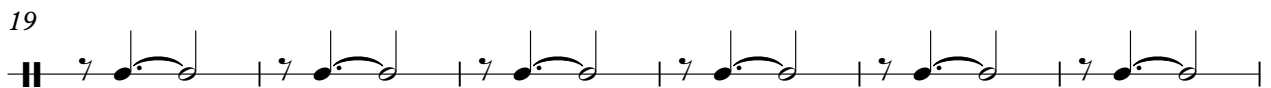
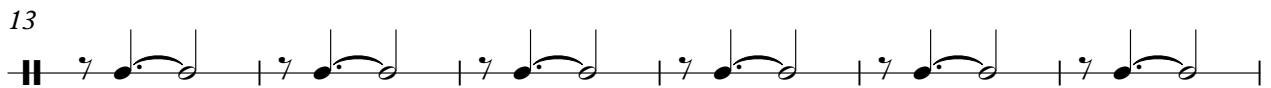
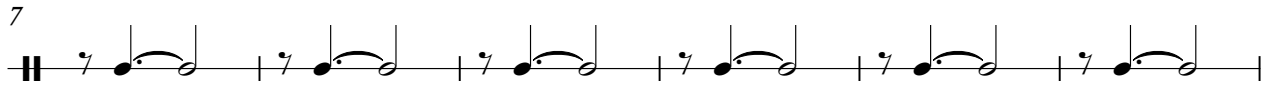
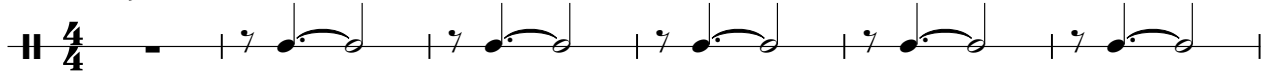

HANDCLAP

54

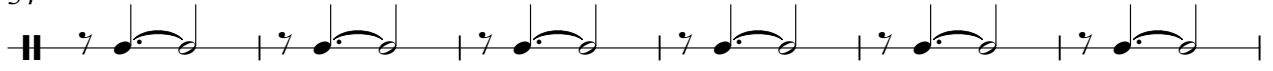

60

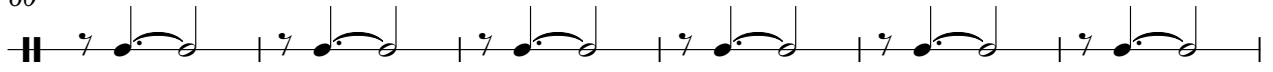

66

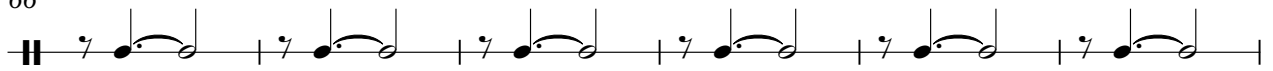

72

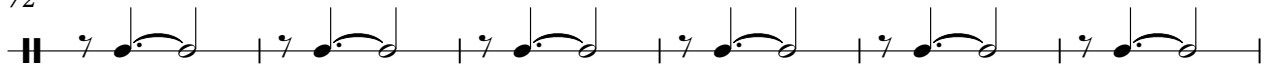

78

83

VIBRAPHONE

Bobby Brown - Rock Wit`cha

♩ = 77,000076

5

8

10

12

15

19

24

28

30

32

VIBRAPHONE

VIBRAPHONE

67

69

71

73

76

79

81

84

ACOU BASS

Bobby Brown - Rock Wit`cha

♩ = 77,000076

5

8

11

15

18

21

24

27

30

33

V.S.

37

41

44

47

50

53

57

60

64

67

SYNTH DRUM

Bobby Brown - Rock Wit`cha

♩ = 77,000076

2

5

7

9

11

13

14

29

31

SYNTH DRUM

34

36

38

55

57

61

63

65

67

69

SYNTH DRUM

71

73

77

79

81

85

2

SLOWSTRING

Bobby Brown - Rock Wit`cha

♩ = 77,000076

4

4

10

14

14

29

36

7

7

49

57

64

V.S.

Bobby Brown - Rock Wit`cha

A.PIANO 2

♩ = 77,000076

5

11

15

20

24

29

35

40

44

48

V.S.

53

58

64

70

76

82

85
