

# Bobby Brown - RONI

♩ = 74,000076

The musical score is arranged in a multi-stem format. It includes the following parts:

♩ = 74,000076

4

SNARE DRUM

BASS DRUM

CLOSED H.H

HANDCLAP

TUBULARBEL

ACOU BASS

E.PIANO 2

STRINGS

A.PIANO 1

6

SNARE DRUM

BASS DRUM

CLOSED H.H

HANDCLAP

TUBULARBEL

ACOU BASS

E.PIANO 2

STRINGS

A.PIANO 1

8

SNARE DRUM

BASS DRUM

CLOSED H.H

HANDCLAP

TUBULARBEL

ACOU BASS

E.PIANO 2

STRINGS

A.PIANO 1

10

SNARE DRUM

BASS DRUM

CLOSED H.H

HANDCLAP

TUBULARBEL

ACOU BASS

E.PIANO 2

STRINGS

A.PIANO 1

16

SNARE DRUM

BASS DRUM

CLOSED H.H

HANDCLAP

ACOU BASS

E.PIANO 2

A.PIANO 1

18

SNARE DRUM

BASS DRUM

CLOSED H.H

LOW TOM

CRASH CYMB

MID TOM

HANDCLAP

ACOU BASS

E.PIANO 2

STRINGS

A.PIANO 1

20

SNARE DRUM

BASS DRUM

CLOSED H.H

HANDCLAP

TUBULARBEL

ACOU BASS

E.PIANO 2

STRINGS

A.PIANO 1

22

SNARE DRUM

BASS DRUM

CLOSED H.H

LOW TOM

CRASH CYMB

HANDCLAP

TUBULARBEL

ACOU BASS

E.PIANO 2

STRINGS

A.PIANO 1

24

SNARE DRUM

BASS DRUM

CLOSED H.H

CRASH CYMB

HANDCLAP

TUBULARBEL

ACOU BASS

E.PIANO 2

STRINGS

A.PIANO 1

26

SNARE DRUM

BASS DRUM

CLOSED H.H

CRASH CYMB

HANDCLAP

TUBULARBEL

ACOU BASS

E.PIANO 2

STRINGS

A.PIANO 1

27

SNARE DRUM

BASS DRUM

CLOSED H.H

CRASH CYMB

HANDCLAP

TUBULARBEL

ACOU BASS

E.PIANO 2

STRINGS

A.PIANO 1

29

SNARE DRUM

BASS DRUM

CLOSED H.H

LOW TOM

CRASH CYMB

HANDCLAP

TUBULARBEL

ACOU BASS

E.PIANO 2

STRINGS

A.PIANO 1

31

SNARE DRUM

BASS DRUM

CLOSED H.H

CRASH CYMB

HANDCLAP

TUBULARBEL

ACOU BASS

E.PIANO 2

STRINGS

A.PIANO 1

33

SNARE DRUM

BASS DRUM

CLOSED H.H

LOW TOM

CRASH CYMB

HANDCLAP

TUBULARBEL

ACOU BASS

E.PIANO 2

STRINGS

A.PIANO 1

35

SNARE DRUM

BASS DRUM

CLOSED H.H

HANDCLAP

ACOU BASS

E.PIANO 2

A.PIANO 1

37

SNARE DRUM

BASS DRUM

CLOSED H.H

HANDCLAP

ACOU BASS

E.PIANO 2

A.PIANO 1

Detailed description of the musical score: The score is for measures 35, 36, and 37. It features a drum set and piano accompaniment. The drum set parts are: SNARE DRUM (quarter notes on 2 and 4), BASS DRUM (eighth notes on 1, 2, 3, 4), CLOSED H.H (x's on 1, 2, 3, 4), and HANDCLAP (quarter note on 4). The piano parts are: ACOU BASS (quarter notes on 2 and 4), E.PIANO 2 (chords on 1, 2, 3, 4), and A.PIANO 1 (chords on 1, 2, 3, 4). A double bar line is located between measures 36 and 37.

39

SNARE DRUM

BASS DRUM

CLOSED H.H

HANDCLAP

ACOU BASS

E.PIANO 2

A.PIANO 1

41

SNARE DRUM

BASS DRUM

CLOSED H.H.

LOW TOM

MID TOM

HANDCLAP

ACOU BASS

E.PIANO 2

A.PIANO 1

43

SNARE DRUM

BASS DRUM

CLOSED H.H

CRASH CYMB

HANDCLAP

TUBULARBEL

ACOU BASS

E.PIANO 2

STRINGS

A.PIANO 1

45

SNARE DRUM

BASS DRUM

CLOSED H.H

TUBULARBEL

ACOU BASS

E.PIANO 2

STRINGS

A.PIANO 1

46

SNARE DRUM

BASS DRUM

CLOSED H.H

LOW TOM

CRASH CYMB

HANDCLAP

TUBULARBEL

ACOU BASS

E.PIANO 2

STRINGS

A.PIANO 1

48

SNARE DRUM

BASS DRUM

CLOSED H.H

CRASH CYMB

HANDCLAP

TUBULARBEL

ACOU BASS

E.PIANO 2

STRINGS

A.PIANO 1

50

SNARE DRUM

BASS DRUM

CLOSED H.H

CRASH CYMB

HANDCLAP

TUBULARBEL

ACOU BASS

E.PIANO 2

STRINGS

A.PIANO 1

51

SNARE DRUM

BASS DRUM

CLOSED H.H

CRASH CYMB

HANDCLAP

TUBULARBEL

ACOU BASS

E.PIANO 2

STRINGS

A.PIANO 1

52

SNARE DRUM

BASS DRUM

CLOSED H.H

HANDCLAP

TUBULARBEL

ACOU BASS

E.PIANO 2

STRINGS

A.PIANO 1

54

SNARE DRUM

BASS DRUM

CLOSED H.H

LOW TOM

CRASH CYMB

HANDCLAP

TUBULARBEL

ACOU BASS

E.PIANO 2

STRINGS

A.PIANO 1

55

SNARE DRUM

BASS DRUM

CLOSED H.H

CRASH CYMB

HANDCLAP

TUBULARBEL

ACOU BASS

E.PIANO 2

STRINGS

A.PIANO 1

57

SNARE DRUM

BASS DRUM

CLOSED H.H

LOW TOM

CRASH CYMB

HANDCLAP

TUBULARBEL

ACOU BASS

E.PIANO 2

STRINGS

A.PIANO 1

59

SNARE DRUM

BASS DRUM

CLOSED H.H

HANDCLAP

A.PIANO 1

61

SNARE DRUM

BASS DRUM

CLOSED H.H

HANDCLAP

A.PIANO 1

63

SNARE DRUM

BASS DRUM

CLOSED H.H

HANDCLAP

A.PIANO 1

65

SNARE DRUM

BASS DRUM

CLOSED H.H

LOW TOM

MID TOM

HANDCLAP

STRINGS

A.PIANO 1

67

SNARE DRUM

BASS DRUM

CLOSED H.H

CRASH CYMB

HANDCLAP

TUBULARBEL

ACOU BASS

E.PIANO 2

STRINGS

A.PIANO 1

69

SNARE DRUM

BASS DRUM

CLOSED H.H

TUBULARBEL

ACOU BASS

E.PIANO 2

STRINGS

A.PIANO 1

70

SNARE DRUM

BASS DRUM

CLOSED H.H

LOW TOM

CRASH CYMB

HANDCLAP

TUBULARBEL

ACOU BASS

E.PIANO 2

STRINGS

A.PIANO 1

72

SNARE DRUM

BASS DRUM

CLOSED H.H

HANDCLAP

TUBULARBEL

ACOU BASS

E.PIANO 2

STRINGS

A.PIANO 1

73

SNARE DRUM

BASS DRUM

CLOSED H.H

CRASH CYMB

HANDCLAP

TUBULARBEL

ACOU BASS

E.PIANO 2

STRINGS

A.PIANO 1

75

SNARE DRUM

BASS DRUM

CLOSED H.H

CRASH CYMB

HANDCLAP

TUBULARBEL

ACOU BASS

E.PIANO 2

STRINGS

A.PIANO 1

77

SNARE DRUM

BASS DRUM

CLOSED H.H

LOW TOM

CRASH CYMB

HANDCLAP

TUBULARBEL

ACOU BASS

E.PIANO 2

STRINGS

A.PIANO 1

79

SNARE DRUM

BASS DRUM

CLOSED H.H

CRASH CYMB

HANDCLAP

TUBULARBEL

ACOU BASS

E.PIANO 2

STRINGS

A.PIANO 1

81

SNARE DRUM

BASS DRUM

CLOSED H.H

LOW TOM

CRASH CYMB

HANDCLAP

TUBULARBEL

ACOU BASS

E.PIANO 2

STRINGS

A.PIANO 1

83

SNARE DRUM

BASS DRUM

CLOSED H.H

CRASH CYMB

HANDCLAP

ACOU BASS

E.PIANO 2

STRINGS

A.PIANO 1

85

SNARE DRUM

BASS DRUM

CLOSED H.H

LOW TOM

CRASH CYMB

HANDCLAP

TUBULARBEL

ACOU BASS

E.PIANO 2

STRINGS

A.PIANO 1

87

SNARE DRUM

BASS DRUM

CLOSED H.H

CRASH CYMB

HANDCLAP

ACOU BASS

E.PIANO 2

STRINGS

A.PIANO 1

89

SNARE DRUM

BASS DRUM

CLOSED H.H

LOW TOM

CRASH CYMB

HANDCLAP

TUBULARBEL

ACOU BASS

E.PIANO 2

STRINGS

A.PIANO 1

91

SNARE DRUM

BASS DRUM

CLOSED H.H

CRASH CYMB

HANDCLAP

TUBULARBEL

ACOU BASS

E.PIANO 2

STRINGS

A.PIANO 1

93

SNARE DRUM

BASS DRUM

CLOSED H.H

LOW TOM

CRASH CYMB

HANDCLAP

ACOU BASS

E.PIANO 2

STRINGS

A.PIANO 1

95

SNARE DRUM

BASS DRUM

CLOSED H.H

CRASH CYMB

HANDCLAP

ACOU BASS

E.PIANO 2

STRINGS

A.PIANO 1

97

SNARE DRUM

BASS DRUM

CLOSED H.H

LOW TOM

CRASH CYMB

HANDCLAP

ACOU BASS

E.PIANO 2

STRINGS

A.PIANO 1

99

SNARE DRUM

BASS DRUM

CLOSED H.H

CRASH CYMB

HANDCLAP

TUBULARBEL

ACOU BASS

E.PIANO 2

STRINGS

A.PIANO 1

100

SNARE DRUM

BASS DRUM

CLOSED H.H

HANDCLAP

TUBULARBEL

ACOU BASS

E.PIANO 2

STRINGS

A.PIANO 1

102

SNARE DRUM

BASS DRUM

CLOSED H.H

LOW TOM

CRASH CYMB

HANDCLAP

TUBULARBEL

ACOU BASS

E.PIANO 2

STRINGS

A.PIANO 1

103

SNARE DRUM

BASS DRUM

CLOSED H.H

CRASH CYMB

HANDCLAP

TUBULARBEL

ACOU BASS

E.PIANO 2

STRINGS

A.PIANO 1

104

SNARE DRUM

BASS DRUM

CLOSED H.H

HANDCLAP

TUBULARBEL

ACOU BASS

E.PIANO 2

STRINGS

A.PIANO 1

106

SNARE DRUM

BASS DRUM

CLOSED H.H

LOW TOM

CRASH CYMB

HANDCLAP

TUBULARBEL

ACOU BASS

E.PIANO 2

STRINGS

A.PIANO 1

107

SNARE DRUM

BASS DRUM

CLOSED H.H

CRASH CYMB

TUBULARBEL

ACOU BASS

E.PIANO 2

STRINGS

A.PIANO 1

SNARE DRUM

Bobby Brown - RONI

♩ = 74,000076

4/4

7

13

19

25

31

37

43

49

55

V.S.

SNARE DRUM

61

67

73

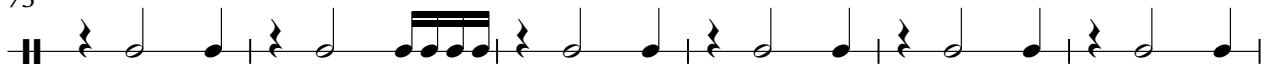

79

85

90

95

101

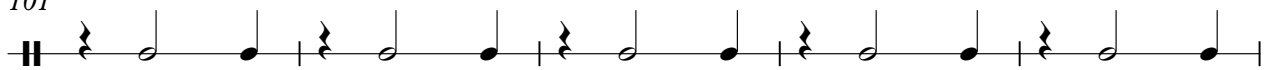

106

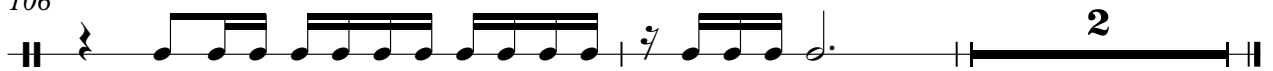

BASS DRUM

Bobby Brown - RONI

♩ = 74,000076

6

10

14

18

22

26

30

34

38

V.S.

BASS DRUM

42

46

50

54

58

62

66

70

74

78

CLOSED H.H

Bobby Brown - RONI

♩ = 74,000076

2

6

10

14

18

22

26

30

34

38

V.S.

2

# CLOSED H.H

42

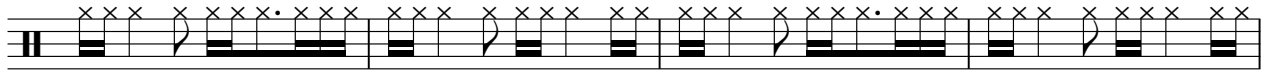

46

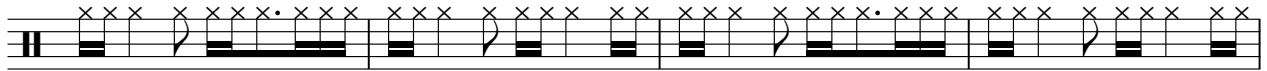

50

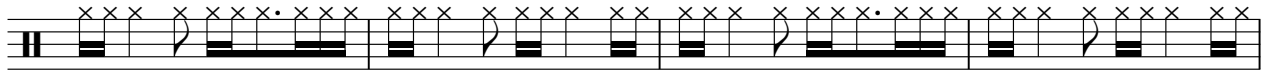

54

58

62

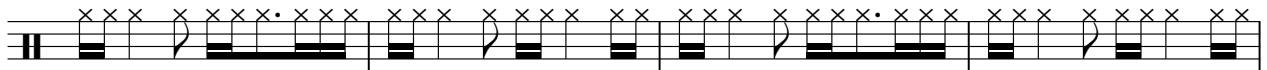

66

70

74

78

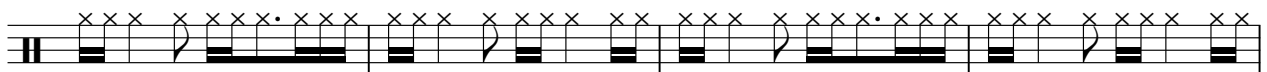

82

86

90

94

98

102

105

LOWTOM

Bobby Brown - RONI

♩ = 74,000076

15 3

22 7 3

35 7 3 7

54 3 7

67 3 7 3

82 3 3

91 3 3 3

102 3 3

CRASH CYMB

Bobby Brown - RONI

♩ = 74,000076

18 2

25 2 2

34 8 2

49 2 2

58 8 2

73 2 2

82 2 2

91 2 2

100 2 2

106 2

MID TOM

Bobby Brown - RONI

♩ = 74,000076

HANDCLAP

Bobby Brown - RONI

♩ = 74,000076

**3**

10

17

24

31

38

45

52

59

65

2

# HANDCLAP

70

76

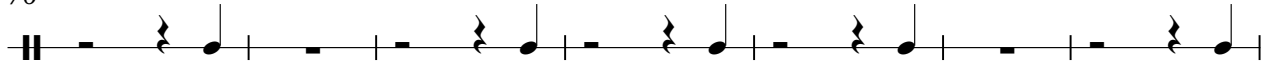

83

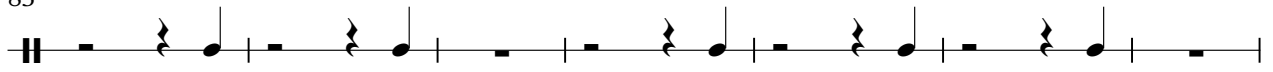

90

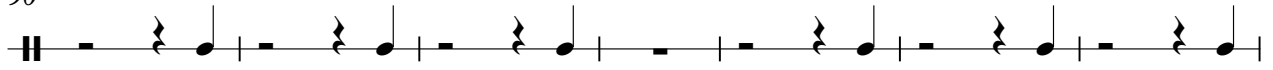

97

103

TUBULARBEL

Bobby Brown - RONI

♩ = 74,000076

2

7

11

10

2

26

32

10

46

2

52

56

9

68

70

TUBULARBEL

74

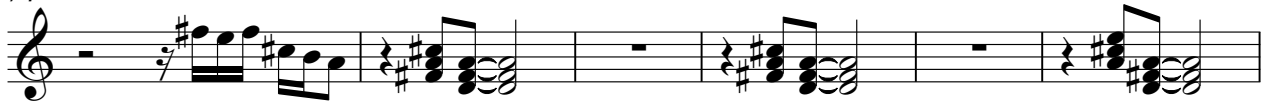

80

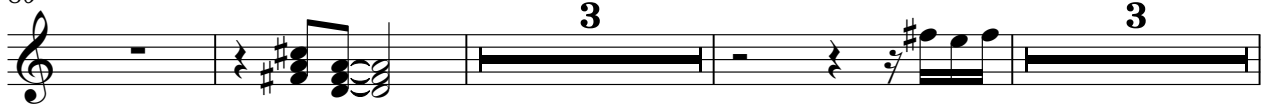

89

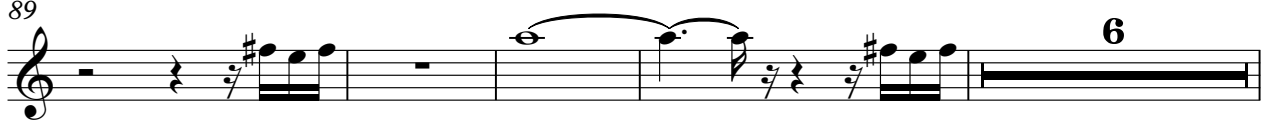

99

103

106

E.PIANO 2

Bobby Brown - RONI

♩ = 74,000076

V.S.

70

74

79

84

89

94

V.S.

4

E.PIANO 2

99

104

107

STRINGS

Bobby Brown - RONI

♩ = 74,000076  
2

10

8

22

26

31

8

43

49

53

56

7

STRINGS

65

70

74

79

84

89

94

99

104

107

Bobby Brown - RONI

A.PIANO 1

♩ = 74,000076

2

6

9

13

17

21

24

27

29

31

V.S.

34

38

42

45

48

51

53

55

57

60

V.S.

96

99

101

103

105

107
