

♩ = 147,000092

Trombone

HELPMEMA

Percussion

Jazz Guitar

Jazz Guitar

Jazz Guitar

Jazz Guitar

Fretless Electric Bass

4

Tbn.

Perc.

J. Gtr.

J. Gtr.

7

9

11

12

15

16

Tbn.

Perc.

J. Gtr.

J. Gtr.

J. Gtr.

J. Gtr.

E. Bass

Tbn.

Perc.

J. Gtr.

J. Gtr.

J. Gtr.

E. Bass

19

Tbn.

Perc.

J. Gtr.

J. Gtr.

J. Gtr.

J. Gtr.

E. Bass

20

Tbn.

Perc.

J. Gtr.

J. Gtr.

J. Gtr.

J. Gtr.

E. Bass

Tbn.

Perc.

J. Gtr.

J. Gtr.

J. Gtr.

J. Gtr.

E. Bass

Perc.

J. Gtr.

J. Gtr.

J. Gtr.

J. Gtr.

E. Bass

25

26

30

32

Tbn.

Perc.

J. Gtr.

J. Gtr.

J. Gtr.

J. Gtr.

E. Bass

Tbn.

Perc.

J. Gtr.

J. Gtr.

J. Gtr.

J. Gtr.

E. Bass

39

Tbn.

Perc.

J. Gtr.

J. Gtr.

J. Gtr.

E. Bass

41

Tbn.

Perc.

J. Gtr.

J. Gtr.

J. Gtr.

E. Bass

43

Tbn.

Perc.

J. Gtr.

J. Gtr.

J. Gtr.

E. Bass

45

Tbn.

Perc.

J. Gtr.

J. Gtr.

J. Gtr.

E. Bass

47

Tbn.

Perc.

J. Gtr.

J. Gtr.

J. Gtr.

E. Bass

49

Tbn.

Perc.

J. Gtr.

J. Gtr.

J. Gtr.

E. Bass

50

Tbn.  
Perc.  
J. Gtr.  
J. Gtr.  
J. Gtr.  
E. Bass

51

Tbn.  
Perc.  
J. Gtr.  
J. Gtr.  
J. Gtr.  
E. Bass

52

54

56

Perc.

J. Gtr.

J. Gtr.

J. Gtr.

J. Gtr.

E. Bass

57

Tbn.

Perc.

J. Gtr.

J. Gtr.

J. Gtr.

J. Gtr.

E. Bass

59

Tbn.

Perc.

J. Gtr.

J. Gtr.

E. Bass

60

Perc.

J. Gtr.

J. Gtr.

J. Gtr.

J. Gtr.

E. Bass

61

62

63

64

68

71

Tbn.

Perc.

J. Gtr.

J. Gtr.

J. Gtr.

J. Gtr.

E. Bass

Tbn.

Perc.

J. Gtr.

J. Gtr.

J. Gtr.

E. Bass

77

Tbn.

Perc.

J. Gtr.

J. Gtr.

J. Gtr.

E. Bass

79

Tbn.

Perc.

J. Gtr.

J. Gtr.

J. Gtr.

J. Gtr.

E. Bass

Tbn.

Perc.

J. Gtr.

J. Gtr.

J. Gtr.

J. Gtr.

E. Bass

Tbn.

Perc.

J. Gtr.

J. Gtr.

J. Gtr.

J. Gtr.

E. Bass

# Trombone

♩ = 147,000092

4

10

16

22

28

34

40

46

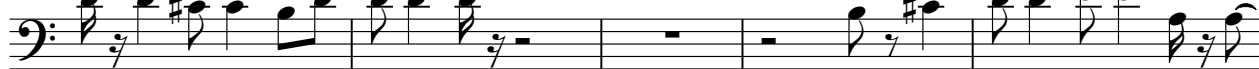

51

56

61

67

73

79

82

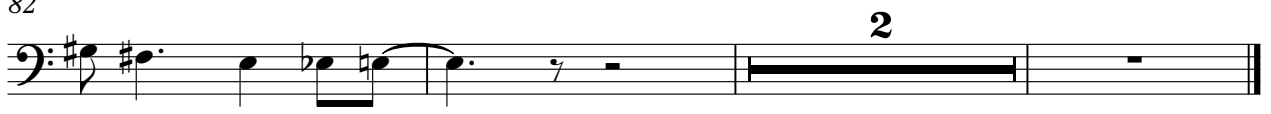

2

# Percussion

♩ = 147,000092  
HELPMEMA

2

2

8

11

14

17

20

24

27

30

33

V.S.

36

40

42

44

46

48

50

52

56

59

62

65

71

74

77

80

83

# Jazz Guitar

♩ = 147,000092

7

14

21

28

34

40

45

50

53

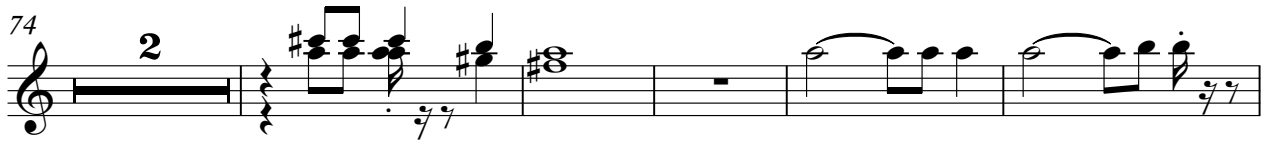

# Jazz Guitar

♩ = 147,000092

6 5

15

21 5

31

37 17 2

60

66 5 5

79

83

Jazz Guitar

♩ = 147,000092

6

9

11

13

15

17

19

21

25

27

V.S.

Jazz Guitar

- Extensive use of triplets, indicated by a bracket with the number '3' above or below the notes.
- Accents on various notes throughout the piece.
- Slurs and ties connecting notes across measures.
- Dynamic markings such as 'p' (piano) and 'f' (forte).
- Accents on specific notes, often marked with a small 'v' or 'acc' symbol.
- Complex chordal textures and melodic lines, characteristic of jazz guitar.

Jazz Guitar 3

60

62

65

68

73

77

81

84

# Jazz Guitar

♩ = 147,000092

2

7

10

13

15

17

18

19

21

25

V.S.

# Fretless Electric Bass

♩ = 147,000092

**6**

12

19

26

32

39

45

51

57

63

V.S.

2

Fretless Electric Bass

70

76

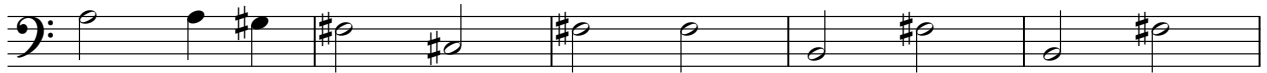

81

