

Bobby Darin - Beyond The Sea

♩ = 140,000473

♩ = 140,000473

5

8

BASS DRUM
CLOSED H.H.
RIDE CYMB
RIM SHOT
NYLON GTR
ACOU BASS
BRASS 1
A.PIANO 1

11

BASS DRUM
CLOSED H.H.
RIDE CYMB
RIM SHOT
NYLON GTR
ACOU BASS
BRASS 1
A.PIANO 1

14

17

20

23

26

BASS DRUM

CLOSED H.H

RIDE CYMB

RIM SHOT

NYLON GTR

ACOU BASS

SLOWSTRING

BRASS 1

A.PIANO 1

29

SNARE DRUM

BASS DRUM

CLOSED H.H

RIDE CYMB

CRASH CYMB

RIM SHOT

NYLON GTR

ACOU BASS

SLOWSTRING

BRASS 1

A.PIANO 1

32

BASS DRUM

CLOSED H.H

RIDE CYMB

RIM SHOT

NYLON GTR

ACOU BASS

SLOWSTRING

BRASS 1

A.PIANO 1

36

SNARE DRUM

BASS DRUM

CLOSED H.H

RIDE CYMB

CRASH CYMB

RIM SHOT

NYLON GTR

ACOU BASS

SLOWSTRING

BRASS 1

A.PIANO 1

39

BASS DRUM

CLOSED H.H.

RIDE CYMB

RIM SHOT

NYLON GTR

ACOU BASS

SLOWSTRING

BRASS 1

A.PIANO 1

42

BASS DRUM

CLOSED H.H.

RIDE CYMB

RIM SHOT

NYLON GTR

ACOU BASS

SLOWSTRING

BRASS 1

A.PIANO 1

45

48

51

BASS DRUM

CLOSED H.H

OPEN HIHAT

RIDE CYMB

RIM SHOT

NYLON GTR

ACOU BASS

SLOWSTRING

BRASS 1

A.PIANO 1

54

SNARE DRUM

BASS DRUM

CLOSED H.H

OPEN HIHAT

CRASH CYMB

LOW TOM

HIGH TOM

MID TOM

NYLON GTR

ACOU BASS

BRASS 1

A.PIANO 1

57

SNARE DRUM

BASS DRUM

CLOSED H.H

RIDE CYMB

CRASH CYMB

LOW TOM

HIGH TOM

MID TOM

NYLON GTR

ACOU BASS

BRASS 1

A.PIANO 1

60

SNARE DRUM

BASS DRUM

CLOSED H.H

RIDE CYMB

RIM SHOT

NYLON GTR

ACOU BASS

SLOWSTRING

BRASS 1

A.PIANO 1

63

66

69

73

76

SNARE DRUM
BASS DRUM
CLOSED H.H
RIDE CYMB
CRASH CYMB
RIM SHOT
NYLON GTR
ACOU BASS
SLOWSTRING
BRASS 1
A.PIANO 1

79

BASS DRUM
CLOSED H.H
RIDE CYMB
RIM SHOT
NYLON GTR
ACOU BASS
SLOWSTRING
BRASS 1
A.PIANO 1

82

BASS DRUM
CLOSED H.H
RIDE CYMB
RIM SHOT
NYLON GTR
ACOU BASS
SLOWSTRING
BRASS 1
A.PIANO 1

85

BASS DRUM
CLOSED H.H
RIDE CYMB
RIM SHOT
NYLON GTR
ACOU BASS
SLOWSTRING
BRASS 1
A.PIANO 1

88

91

94

97

99

SNARE DRUM

BASS DRUM

CLOSED H.H

RIDE CYMB

CRASH CYMB

LOW TOM

RIM SHOT

MID TOM

NYLON GTR

ACOU BASS

SLOWSTRING

BRASS 1

A.PIANO 1

6

3

SNARE DRUM

Bobby Darin - Beyond The Sea

♩ = 140,000473

4/4 **29** **5**

37 **18**

59 **4** **6** **3**

68 **6** **5**

78 **3** **20** **6**

BASS DRUM

Bobby Darin - Beyond The Sea

♩ = 140,000473

2

8

12

16

21

25

29

33

37

42

V.S.

46

50

55

60

66

71

77

81

85

90

BASS DRUM

94

97

CLOSED H.H

Bobby Darin - Beyond The Sea

♩ = 140,000473

6

11

16

21

26

31

36

41

46

V.S.

2

CLOSED H.H

51

56

61

66

71

76

81

86

91

96

OPEN HIHAT

Bobby Darin - Beyond The Sea

♩ = 140,000473

45 50 2

56

11 32

RIDE CYMB

Bobby Darin - Beyond The Sea

♩ = 140,000473

2

8

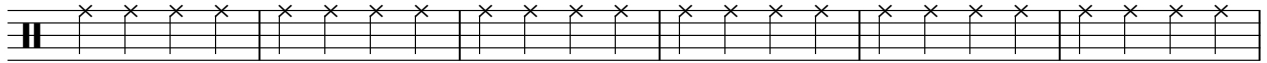

14

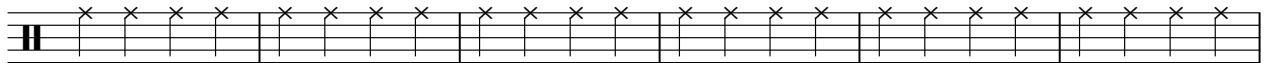

20

26

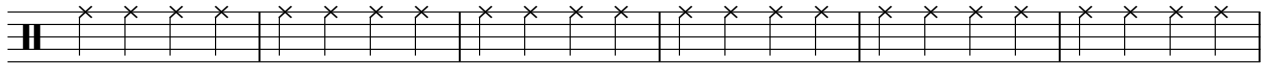

32

38

44

50

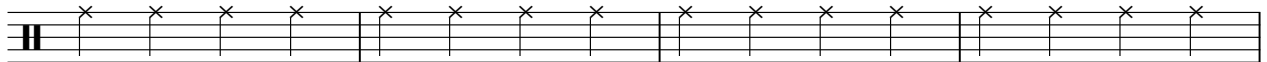

54

3

2

RIDE CYMB

61

69

75

81

87

93

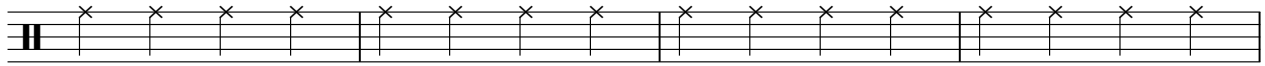

97

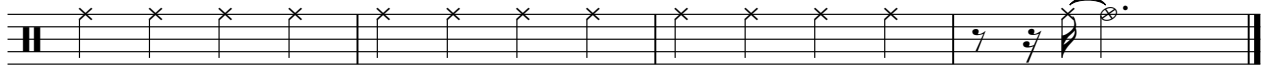

CRASH CYMB

Bobby Darin - Beyond The Sea

♩ = 140,000473

29 5

37 19

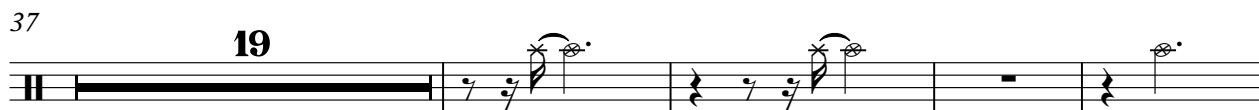

60 8

72 6 21

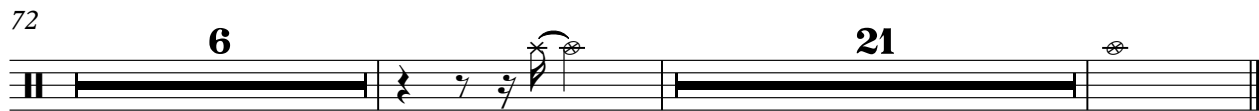

LOW TOM

Bobby Darin - Beyond The Sea

♩ = 140,000473

54

58

9

70

29

RIM SHOT

Bobby Darin - Beyond The Sea

♩ = 140,000473

2

8

14

20

26

32

38

44

50

7

61

7

2

RIM SHOT

73

79

85

91

96

HIGHTOM

Bobby Darin - Beyond The Sea

♩ = 140,000473

54

58

9

31

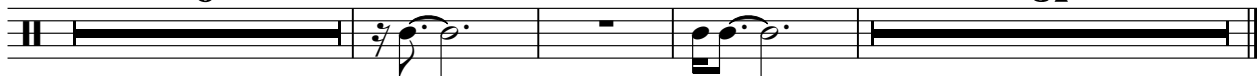

MID TOM

Bobby Darin - Beyond The Sea

♩ = 140,000473

54

4/4

58

9

4/4

70

29

4/4

NYLON GTR

Bobby Darin - Beyond The Sea

♩ = 140,000473

2

5

8

11

14

17

20

23

26

29

V.S.

32

35

38

41

44

47

50

53

57

61

67

72

75

79

82

85

88

91

94

97

99

Bobby Darin - Beyond The Sea

ACOU BASS

♩ = 140,000473

2

8

13

19

24

29

35

41

47

51

ACOU BASS

56

A single staff of music in bass clef, starting with a treble clef sign. The key signature has one sharp (F#). The measure contains a sequence of eighth and quarter notes, including a triplet of eighth notes.

60

A single staff of music in bass clef. The measure starts with a whole rest, followed by a series of eighth and quarter notes, including a triplet of eighth notes.

65

A single staff of music in bass clef. The measure starts with a whole rest, followed by eighth and quarter notes, including a triplet of eighth notes.

70

A single staff of music in bass clef. The measure starts with a whole rest, followed by eighth and quarter notes, including a triplet of eighth notes.

75

A single staff of music in bass clef. The measure contains a sequence of eighth and quarter notes.

81

A single staff of music in bass clef. The measure contains a sequence of eighth and quarter notes.

86

A single staff of music in bass clef. The measure contains a sequence of eighth and quarter notes.

92

A single staff of music in bass clef. The measure contains a sequence of eighth and quarter notes.

97

A single staff of music in bass clef. The measure contains a sequence of eighth and quarter notes, ending with a double bar line.

SLOWSTRING

Bobby Darin - Beyond The Sea

♩ = 140,000473

18

23

29

34

40

46

51

61

6

7

SLOWSTRING

73

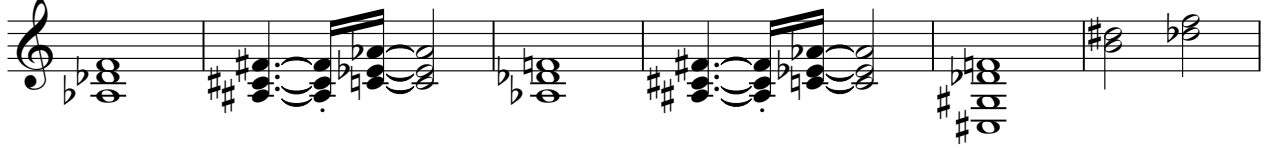

79

84

90

97

BRASS 1

Bobby Darin - Beyond The Sea

♩ = 140,000473

2

5

8

11

4

17

20

23

26

2

29

4

35

39

42

45

48

53

56

59

67

71

75

78

81

84

89

92

95

98

Bobby Darin - Beyond The Sea

A.PIANO 1

♩ = 140,000473

2

7

11

13

15

17

19

83

85

87

89

92

96

98