

Bobby Darin - Splish Splash

♩ = 150,000000
Tenor SAX

Tenor SAX

Bariton S

Melodie

Drums

Piano

Dist Guit

Bass

♩ = 150,000000
Brass

5

7

9

Tenor SAX

Bariton S

Melodie

Drums

Piano

Dist Guit

Bass

Brass

12

Tenor SAX

Bariton S

Melodie

Drums

Bass

Brass

16

19

22

Tenor SAX

Bariton S

Melodie

Drums

Piano

Dist Guit

Bass

Brass

25

Tenor SAX

Bariton S

Melodie

Drums

Piano

Dist Guit

Bass

Brass

28

Tenor SAX

Bariton S

Drums

Piano

Dist Guit

Bass

Brass

31

34

36

38

41

Tenor SAX

Bariton S

Melodie

Drums

Bass

Brass

3

45

Tenor SAX

Bariton S

Melodie

Drums

Piano

Dist Guit

Bass

Brass

47

Tenor SAX

Bariton S

Melodie

Drums

Piano

Dist Guit

Bass

Brass

50

Tenor SAX

Bariton S

Melodie

Drums

Piano

Dist Guit

Bass

Brass

53

Tenor SAX

Bariton S

Melodie

Drums

Piano

Dist Guit

Bass

Brass

56

Tenor SAX

Bariton S

Melodie

Drums

Piano

Dist Guit

Bass

Brass

59

Tenor SAX

Bariton S

Melodie

Drums

Piano

Dist Guit

Bass

Brass

62

Tenor SAX

Bariton S

Melodie

Drums

Piano

Dist Guit

Bass

Brass

64

Tenor SAX

Bariton S

Melodie

Drums

Piano

Dist Guit

Bass

Brass

66

Tenor SAX

Bariton S

Melodie

Drums

Piano

Dist Guit

Bass

Brass

69

Tenor SAX

Bariton S

Melodie

Drums

Bass

Brass

3

73

Tenor SAX

Bariton S

Melodie

Drums

Piano

Dist Guit

Bass

Brass

75

Tenor SAX

Bariton S

Melodie

Drums

Piano

Dist Guit

Bass

Brass

78

Tenor SAX

Bariton S

Melodie

Drums

Piano

Dist Guit

Bass

Brass

81

Tenor SAX

Bariton S

Melodie

Drums

Piano

Dist Guit

Bass

Brass

84

Tenor SAX

Bariton S

Melodie

Drums

Piano

Dist Guit

Bass

Brass

87

89

92

Tenor SAX

Bariton S

Melodie

Drums

Piano

Dist Guit

Bass

Brass

95

Melodie

Drums

Piano

Dist Guit

Bass

Brass

98

Tenor SAX

Bariton S

Drums

Piano

Dist Guit

Bass

Brass

Bobby Darin - Splish Splash

Tenor SAX

♩ = 150,000000
Tenor SAX

V.S.

42

47

51

55

58

62

66

70

75

79

83

86

93

98

Bobby Darin - Splish Splash

Bariton S

♩ = 150,000000

Bariton S

6

9

13

18

22

26

30

34

37

V.S.

82

86

90

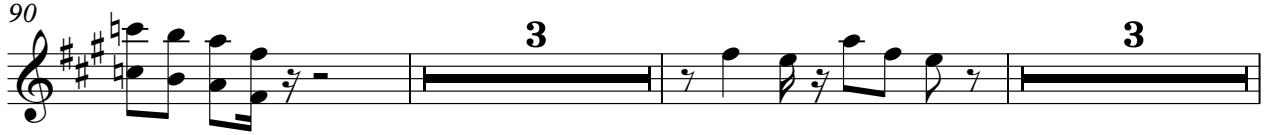

98

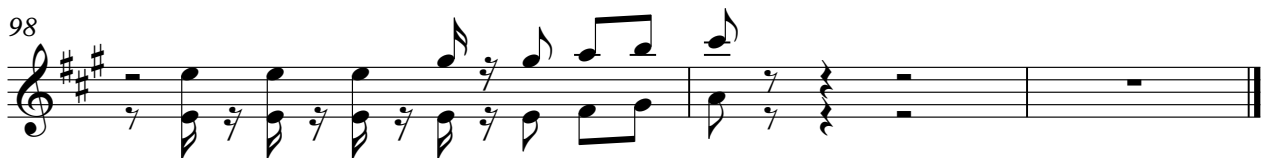

Bobby Darin - Splish Splash

Melodie

♩ = 150,000000

Melodie

2

7

11

15

18

22

26

31

35

39

43

46

50

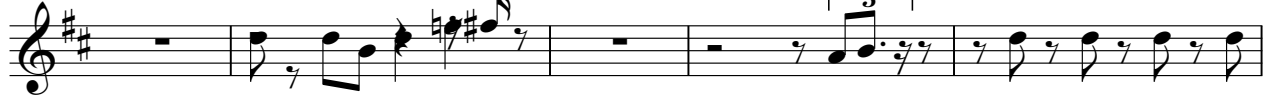

55

59

64

68

72

75

79

83

88

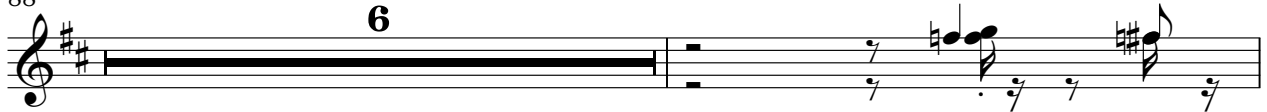

95

Drums

46

50

54

58

62

66

71

76

80

84

Drums

88

92

96

Bobby Darin - Splish Splash

Piano

♩ = 150,000000
Piano

V.S.

26

28

30

33

35

37

40

48

50

52

54

56

58

61

63

65

68

6

6

76

78

80

82

84

86

88

90

92

94

96

98

Bobby Darin - Splish Splash

Dist Guit

♩ = 150,000000
Dist Guit

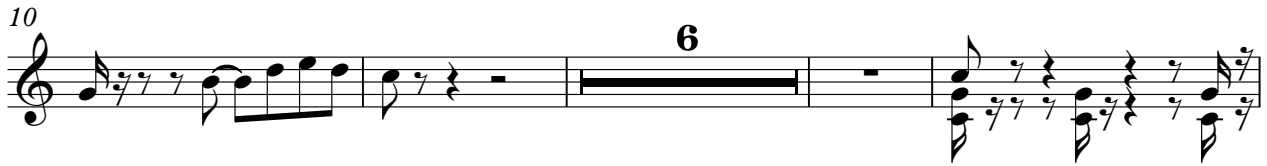

86

91

96

Bobby Darin - Splish Splash

Bass

♩ = 150,000000

Bass

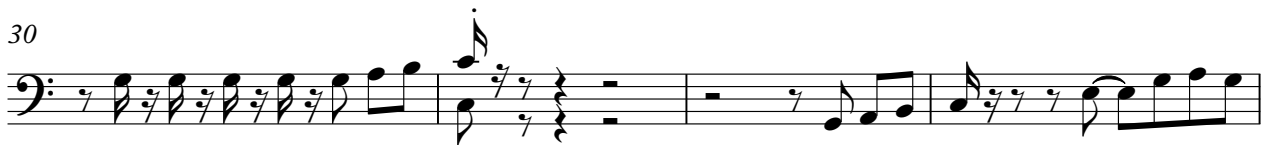

V.S.

32

36

39

43

47

50

53

56

60

64

67

71

75

78

81

84

87

89

92

95

V.S.

Brass

98
