

Bobby Fuller Four - I Fought The Law

♩ = 148,001968

SNARE DRUM

LOW TOM

HIGH TOM

MID TOM

STEEL GTR

ACOU BASS

♩ = 148,001968

E.PIANO 2

4

SNARE DRUM

BASS DRUM

CLOSED H.H

CRASH CYMB

MID TOM

HANDCLAP

STEEL GTR

ACOU BASS

ORGAN 3

E.PIANO 2

6

SNARE DRUM

BASS DRUM

CLOSED H.H

HANDCLAP

STEEL GTR

ACOU BASS

ORGAN 3

E.PIANO 2

8

SNARE DRUM

BASS DRUM

CLOSED H.H

HANDCLAP

STEEL GTR

ACOU BASS

ORGAN 3

E.PIANO 2

10

SNARE DRUM

BASS DRUM

CLOSED H.H.

HANDCLAP

STEEL GTR

ACOU BASS

ORGAN 3

E.PIANO 2

13

SNARE DRUM

BASS DRUM

CLOSED H.H

HANDCLAP

STEEL GTR

ACOU BASS

ORGAN 3

E.PIANO 2

16

SNARE DRUM

BASS DRUM

CLOSED H.H

HANDCLAP

STEEL GTR

ACOU BASS

ORGAN 3

E.PIANO 2

18

SNARE DRUM

BASS DRUM

CLOSED H.H

HANDCLAP

STEEL GTR

ACOU BASS

ORGAN 3

E.PIANO 2

20

SNARE DRUM

BASS DRUM

CLOSED H.H

HANDCLAP

STEEL GTR

ACOU BASS

ORGAN 3

E.PIANO 2

23

SNARE DRUM

BASS DRUM

CLOSED H.H

HANDCLAP

STEEL GTR

ACOU BASS

ORGAN 3

E.PIANO 2

26

SNARE DRUM

BASS DRUM

CLOSED H.H

HANDCLAP

STEEL GTR

ACOU BASS

ORGAN 3

E.PIANO 2

28

SNARE DRUM

BASS DRUM

CLOSED H.H

LOW TOM

CRASH CYMB

MID TOM

HANDCLAP

STEEL GTR

ACOU BASS

ORGAN 3

E.PIANO 2

31

SNARE DRUM

BASS DRUM

CLOSED H.H

HANDCLAP

STEEL GTR

ACOU BASS

ORGAN 3

E.PIANO 2

33

SNARE DRUM

BASS DRUM

CLOSED H.H

HANDCLAP

STEEL GTR

ACOU BASS

ORGAN 3

E.PIANO 2

35

SNARE DRUM

BASS DRUM

CLOSED H.H

HANDCLAP

STEEL GTR

ACOU BASS

ORGAN 3

E.PIANO 2

37

SNARE DRUM

BASS DRUM

CLOSED H.H

LOW TOM

CRASH CYMB

MID TOM

HANDCLAP

STEEL GTR

ACOU BASS

ORGAN 3

E.PIANO 2

40

SNARE DRUM

BASS DRUM

CLOSED H.H

HANDCLAP

STEEL GTR

ACOU BASS

ORGAN 3

E.PIANO 2

42

SNARE DRUM

BASS DRUM

CLOSED H.H

CRASH CYMB

HANDCLAP

STEEL GTR

ACOU BASS

ORGAN 3

E.PIANO 2

44

SNARE DRUM

BASS DRUM

CLOSED H.H

HANDCLAP

STEEL GTR

ACOU BASS

ORGAN 3

E.PIANO 2

46

SNARE DRUM

BASS DRUM

CLOSED H.H

HANDCLAP

STEEL GTR

ACOU BASS

ORGAN 3

E.PIANO 2

47

SNARE DRUM

BASS DRUM

CLOSED H.H

CRASH CYMB

HANDCLAP

STEEL GTR

ACOU BASS

ORGAN 3

E.PIANO 2

49

SNARE DRUM

BASS DRUM

CLOSED H.H

HANDCLAP

STEEL GTR

ACOU BASS

ORGAN 3

E.PIANO 2

51

SNARE DRUM

BASS DRUM

CLOSED H.H

HANDCLAP

STEEL GTR

ACOU BASS

ORGAN 3

E.PIANO 2

53

SNARE DRUM

BASS DRUM

CLOSED H.H

LOW TOM

CRASH CYMB

HANDCLAP

STEEL GTR

ACOU BASS

ORGAN 3

E.PIANO 2

56

SNARE DRUM

BASS DRUM

CLOSED H.H

LOW TOM

MID TOM

HANDCLAP

STEEL GTR

ACOU BASS

ORGAN 3

E.PIANO 2

59

SNARE DRUM

BASS DRUM

CLOSED H.H

CRASH CYMB

HANDCLAP

STEEL GTR

ACOU BASS

ORGAN 3

E.PIANO 2

61

SNARE DRUM

BASS DRUM

CLOSED H.H

HANDCLAP

STEEL GTR

ACOU BASS

ORGAN 3

E.PIANO 2

63

SNARE DRUM

BASS DRUM

CLOSED H.H

CRASH CYMB

HANDCLAP

STEEL GTR

ACOU BASS

ORGAN 3

E.PIANO 2

65

SNARE DRUM

BASS DRUM

CLOSED H.H

HANDCLAP

STEEL GTR

ACOU BASS

ORGAN 3

E.PIANO 2

67

SNARE DRUM

BASS DRUM

CLOSED H.H

HANDCLAP

STEEL GTR

ACOU BASS

ORGAN 3

E.PIANO 2

70

SNARE DRUM

BASS DRUM

CLOSED H.H

HANDCLAP

STEEL GTR

ACOU BASS

ORGAN 3

E.PIANO 2

72

SNARE DRUM

BASS DRUM

CLOSED H.H

LOW TOM

CRASH CYMB

MID TOM

HANDCLAP

STEEL GTR

ACOU BASS

ORGAN 3

E.PIANO 2

74

SNARE DRUM

BASS DRUM

CLOSED H.H

HANDCLAP

STEEL GTR

ACOU BASS

ORGAN 3

E.PIANO 2

76

SNARE DRUM

BASS DRUM

CLOSED H.H

HANDCLAP

STEEL GTR

ACOU BASS

ORGAN 3

E.PIANO 2

Detailed description of the musical score: The score is arranged in a vertical stack of staves. The top four staves are for percussion: SNARE DRUM, BASS DRUM, CLOSED H.H., and HANDCLAP. Each has a double bar line at the start of measure 76. The SNARE DRUM part has a pattern of quarter notes with a snare drum symbol. The BASS DRUM part has a pattern of quarter notes. The CLOSED H.H. part has a pattern of eighth notes with an 'x' symbol. The HANDCLAP part has a pattern of quarter notes with a handclap symbol. The STEEL GTR part starts in measure 76 with a treble clef and a guitar icon, playing a series of eighth notes. In measure 77, it plays a sustained chord. The ACOU BASS part starts in measure 76 with a bass clef, playing a series of eighth notes. In measure 77, it rests. The ORGAN 3 part starts in measure 76 with a treble clef and an organ icon, playing a series of eighth notes. In measure 77, it plays a sustained chord. The E.PIANO 2 part starts in measure 76 with a bass clef and a piano icon, playing a series of eighth notes. In measure 77, it plays a sustained chord.

78

SNARE DRUM

BASS DRUM

CLOSED H.H

HANDCLAP

STEEL GTR

ACOU BASS

ORGAN 3

E.PIANO 2

80

SNARE DRUM

BASS DRUM

CLOSED H.H

LOW TOM

MID TOM

HANDCLAP

STEEL GTR

ACOU BASS

ORGAN 3

E.PIANO 2

83

SNARE DRUM

BASS DRUM

CLOSED H.H

CRASH CYMB

HANDCLAP

STEEL GTR

ACOU BASS

ORGAN 3

E.PIANO 2

85

SNARE DRUM

BASS DRUM

CLOSED H.H

LOW TOM

CRASH CYMB

HIGH TOM

MID TOM

HANDCLAP

STEEL GTR

ACOU BASS

ORGAN 3

E.PIANO 2

87

STEEL GTR

ACOU BASS

E.PIANO 2

SNARE DRUM

Bobby Fuller Four - I Fought The Law

♩ = 148,001968

7

13

19

25

31

37

43

49

55

V.S.

SNARE DRUM

61

67

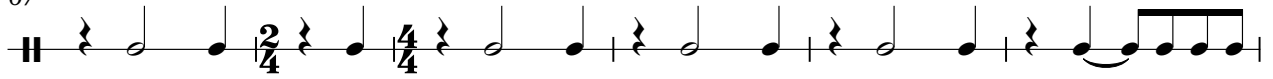

73

79

84

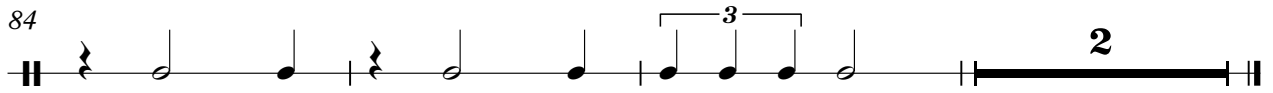

BASS DRUM

Bobby Fuller Four - I Fought The Law

♩ = 148,001968

4

10

16

22

28

34

40

46

52

58

V.S.

2

BASS DRUM

64

70

76

82

CLOSED H.H

Bobby Fuller Four - I Fought The Law

♩ = 148,001968

4

8

12

16

20

24

28

32

36

40

V.S.

2

CLOSED H.H

44

48

52

56

60

64

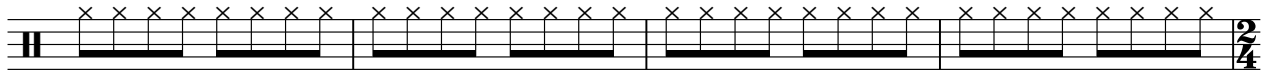

68

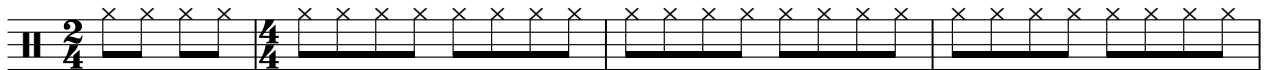

72

76

80

CLOSED H.H

84

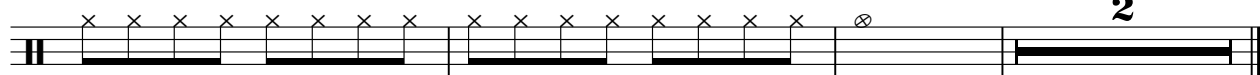

LOW TOM

Bobby Fuller Four - I Fought The Law

♩ = 148,001968

11 9

25

3 9 15

54

6 3 9 3

72

9 3 2

CRASH CYMB

Bobby Fuller Four - I Fought The Law

♩ = 148,001968

4 8 9

25 4 8 3

44 3 7 2

60 3 4 4

74 8 2 2

HIGHTOM

Bobby Fuller Four - I Fought The Law

♩ = 148,001968

25

68

MID TOM

Bobby Fuller Four - I Fought The Law

♩ = 148,001968

4/4 - - eighth notes G4 A4 B4 C5 eighth notes D5 E5 F5 G5 eighth notes A5 B5 C6 D6 whole note G5 **9**

14

2/4 - 4/4 whole note G5 **9** 2/4 - 4/4 whole note G5 **3** - eighth note G5 **9** 2/4 whole note G5 **9**

38

2/4 eighth note G5 **9** 4/4 whole note G5 **19** 2/4 eighth note G5 **9** 4/4 whole note G5 **9** 2/4 - 4/4

69

4/4 whole note G5 **3** - eighth note G5 **9** 4/4 whole note G5 **9** 2/4

82

2/4 eighth note G5 **9** 4/4 whole note G5 **3** eighth notes G5 A5 B5 **3** - whole note G5 **2**

HANDCLAP

Bobby Fuller Four - I Fought The Law

♩ = 148,001968

2

HANDCLAP

55

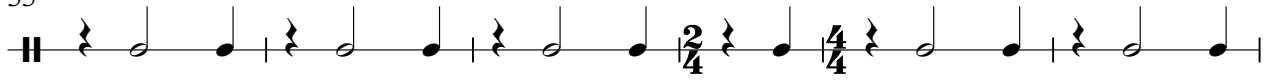

61

67

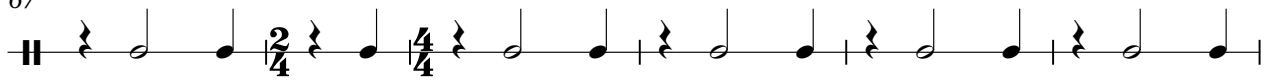

73

79

83

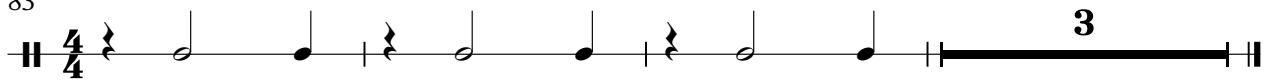

STEEL GTR

Bobby Fuller Four - I Fought The Law

♩ = 148,001968

V.S.

Measures 45-46: Rhythmic pattern with triplets.

Measures 47-49: Rhythmic pattern with triplets and slurs.

Measures 50-52: Rhythmic pattern with triplets and slurs.

Measures 53-56: Rhythmic pattern with slurs and accents.

Measures 57-60: Rhythmic pattern with slurs and accents.

Measures 61-64: Rhythmic pattern with slurs and accents.

Measures 65-68: Rhythmic pattern with slurs and accents.

Measures 69-73: Rhythmic pattern with slurs and accents.

Measures 74-79: Rhythmic pattern with slurs and accents.

Measures 80-81: Rhythmic pattern with slurs and accents.

85

ACOU BASS

Bobby Fuller Four - I Fought The Law

♩ = 148,001968

2

7

13

19

25

30

33

37

43

46

V.S.

49

55

61

67

73

76

79

84

ORGAN 3

Bobby Fuller Four - I Fought The Law

♩ = 148,001968

V.S.

37

43

51

58

63

67

72

79

83

E.PIANO 2

Bobby Fuller Four - I Fought The Law

♩ = 148,001968

V.S.

27

33

39

43

45

47

50

54

59

63

67

71

77

83

V.S.

86

3