

Bobby Goldsboro - Honey

♩ = 88,001831
HONEY

5

Harm.

Perc.

Vib.

E. Gtr.

Kora

A. Bass

S.

Syn. Str.

Vla.

7

Harm. Perc. Vib. E. Gtr. Kora A. Bass

9

Harm. Perc. Vib. E. Gtr. Kora A. Bass

11

Harm.

Perc.

E. Gtr.

Kora

A. Bass

13

Harm.

Perc.

Vib.

E. Gtr.

Kora

A. Bass

15 6

Harm. Perc. Vib. E. Gtr. Kora A. Bass

17

Harm. Perc. Vib. E. Gtr. Kora A. Bass

19

Harm.

Perc.

E. Gtr.

Kora

A. Bass

21

Harm.

Perc.

Vib.

E. Gtr.

Kora

A. Bass

Syn. Str.

23

Harm. Perc. E. Gtr. Kora A. Bass Syn. Str.

25

Harm. Perc. E. Gtr. Kora A. Bass Syn. Str. Vla.

27

Harm. 

Perc. 

E. Gtr. 

Kora 

A. Bass 

Syn. Str. 

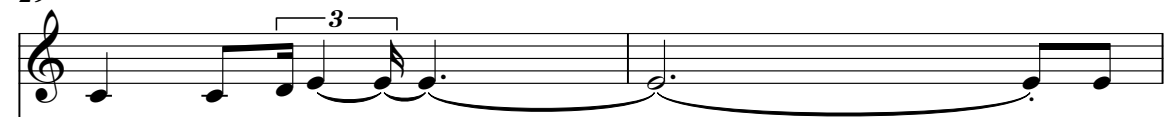

29

Harm. 

Perc. 

E. Gtr. 

Kora 

A. Bass 

Syn. Str. 

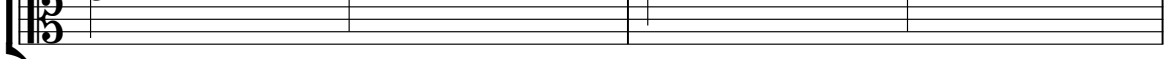
Vla. 

31

Harm.

Perc.

E. Gtr.

Kora

A. Bass

A.

Syn. Str.

Vla.

Vla.

33

Harm.

Perc.

E. Gtr.

Kora

A. Bass

A.

Syn. Str.

Vln.

Vln.

35

Harm.

Perc.

E. Gtr.

Kora

A. Bass

A.

Syn. Str.

Vla.

Vla.

37

Harm.

Perc.

E. Gtr.

Kora

A. Bass

A.

Syn. Str.

Vla.

Vla.

39

Harm.

Perc.

E. Gtr.

Kora

A. Bass

S.

A.

Syn. Str.

Vla.

41

Harm.

Perc.

E. Gtr.

Kora

A. Bass

S.

A.

Syn. Str.

Vla.

43

Harm.

Perc.

E. Gtr.

Kora

A. Bass

S.

A.

Syn. Str.

Vla.

45

Harm.

Perc.

Vib.

E. Gtr.

Kora

A. Bass

S.

A.

Syn. Str.

Detailed description of the musical score for page 16, measures 45-48. The score is arranged in a system with nine staves. The top staff is labeled 'Harm.' and contains a melodic line starting with a quarter note, followed by a dotted half note, and ending with a quarter note. The second staff is 'Perc.' with a rhythmic pattern of quarter notes. The third staff is 'Vib.' with a treble clef and a whole rest, followed by three vertical lines of notation. The fourth staff is 'E. Gtr.' with a treble clef and a series of chords. The fifth staff is 'Kora' with a treble clef and a melodic line. The sixth staff is 'A. Bass' with a bass clef and a melodic line. The seventh staff is 'S.' with a treble clef and a whole note. The eighth staff is 'A.' with a treble clef and a whole note. The ninth staff is 'Syn. Str.' with a treble clef and a whole note. The number '45' is written above the first staff.

47

Harm.

Perc.

E. Gtr.

Kora

A. Bass

A.

49

Harm.

Perc.

E. Gtr.

Kora

A. Bass

A.

51

Harm.

Perc.

E. Gtr.

Kora

A. Bass

A.

53

Harm. Perc. E. Gtr. Kora A. Bass A. Syn. Str. Vla.

55

Harm.

Perc.

E. Gtr.

Kora

A. Bass

Syn. Str.

Vla.

57

Harm.

Perc.

E. Gtr.

Kora

A. Bass

Syn. Str.

Vla.

59

Harm.

Perc.

E. Gtr.

Kora

A. Bass

Syn. Str.

Vla.

61

Harm. Perc. E. Gtr. Kora A. Bass Syn. Str. Vla.

63

Harm.

Perc.

E. Gtr.

Kora

A. Bass

Syn. Str.

Vla.

65

Harm. Perc. E. Gtr. Kora A. Bass Syn. Str. Vla.

67

Harm.

Perc.

E. Gtr.

Kora

A. Bass

Syn. Str.

Vla.

69

Harm.

Perc.

E. Gtr.

Kora

A. Bass

Syn. Str.

Vla.

71

Harm. Perc. Tub. B. E. Gtr. Kora A. Bass S. A. Syn. Str. Vla. Solo

3 3 3

73

Harm.

Perc.

Tub. B.

E. Gtr.

Kora

A. Bass

S.

A.

Syn. Str.

Vla.

Solo

75

Harm.

Perc.

Tub. B.

E. Gtr.

Kora

A. Bass

S.

A.

Syn. Str.

Vla.

Solo

 - **Harm. (Harp):** Treble clef, playing a melodic line with eighth and sixteenth notes, including a triplet in measure 76.
 - **Perc. (Percussion):** Treble clef, playing a simple rhythmic pattern of quarter notes.
 - **Tub. B. (Tuba):** Treble clef, mostly silent with a few notes in measure 75.
 - **E. Gtr. (Electric Guitar):** Treble clef, playing a complex, rhythmic accompaniment with many sixteenth notes and chords.
 - **Kora:** Treble clef, playing a melodic line with a few notes and a triplet.
 - **A. Bass (Acoustic Bass):** Bass clef, playing a simple bass line with quarter notes.
 - **S. (Saxophone):** Treble clef, playing a few notes in measure 75.
 - **A. (Alto Saxophone):** Treble clef, playing a few notes in measure 75.
 - **Syn. Str. (Synthesizer/Strings):** Treble clef, playing a sustained chordal accompaniment with a long slur.
 - **Vla. (Viola):** Bass clef, playing a few notes in measure 75.
 - **Solo:** Treble clef, playing a melodic line with eighth and sixteenth notes, including a triplet in measure 76.

77

Harm.

Perc.

Tub. B.

E. Gtr.

Kora

A. Bass

S.

A.

Syn. Str.

Vla.

Solo

79

Harm.

Perc.

Tub. B.

E. Gtr.

Kora

A. Bass

S.

A.

Syn. Str.

Vla.

Solo

81

Harm.

Perc.

Tub. B.

E. Gtr.

Kora

A. Bass

S.

A.

Syn. Str.

Vla.

Solo

83

Harm.

Perc.

Tub. B.

E. Gtr.

Kora

A. Bass

S.

A.

Syn. Str.

Vla.

Solo

3

85

Harm.

Perc.

Tub. B.

E. Gtr.

Kora

A. Bass

S.

A.

Syn. Str.

Vla.

Vla.

Solo

87

Harm.

Perc.

Tub. B.

E. Gtr.

Kora

A. Bass

S.

A.

Syn. Str.

Vla.

Solo

89

Harm.

Perc.

Tub. B.

E. Gtr.

Kora

A. Bass

S.

A.

Syn. Str.

Vla.

Solo

 - **Harm. (Harp):** Treble clef, measures 89-92 with a long slur over the first two measures.
 - **Perc. (Percussion):** Percussion clef, rhythmic pattern of eighth notes.
 - **Tub. B. (Tuba):** Treble clef, rests in measures 89-92.
 - **E. Gtr. (Electric Guitar):** Treble clef, chordal accompaniment with a consistent rhythmic pattern.
 - **Kora:** Treble clef, melodic line with a slur over measures 89-90.
 - **A. Bass (Acoustic Bass):** Bass clef, simple bass line.
 - **S. (Soprano):** Treble clef, long notes with a slur over measures 89-92.
 - **A. (Alto):** Treble clef, long notes with a slur over measures 89-92.
 - **Syn. Str. (Synthesizer/Strings):** Treble clef, melodic line with a slur over measures 89-92.
 - **Vla. (Viola):** Bass clef, melodic line with a slur over measures 89-92.
 - **Solo:** Treble clef, melodic line with a slur over measures 89-92.

91

Harm.

Perc.

Tub. B.

E. Gtr.

Kora

A. Bass

S.

A.

Syn. Str.

Vla.

Solo

93

Harm.

Perc.

Tub. B.

E. Gtr.

Kora

A. Bass

S.

A.

Syn. Str.

Vla.

Solo

♩ = 84,001495 ♩ = 82,001600038

95 ♩ = 73,001404

♩ = 73,001404

Harmonica

Bobby Goldsboro - Honey

♩ = 88,001831
HONEY 5

10

15

19

23

27

31

35

40

45

V.S.

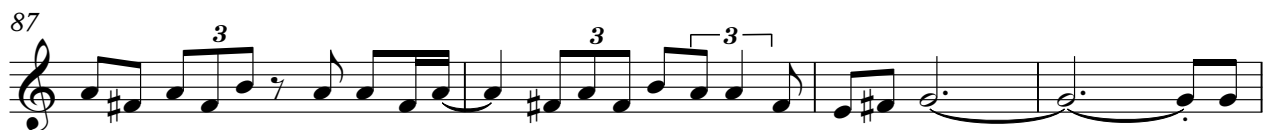
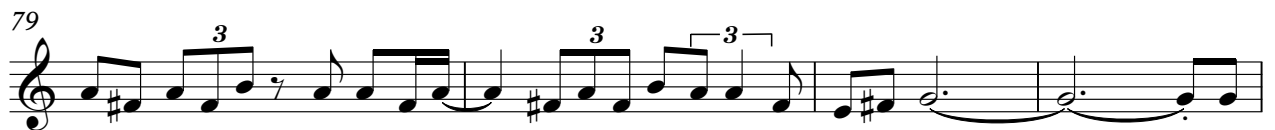

Harmonica

3

91

8 4 2 5 1 4 3 0 0 2 4

Percussion

Bobby Goldsboro - Honey

♩ = 88,001831

2

7

12

17

22

27

32

37

42

47

V.S.

52

57

62

67

72

77

82

87

92

$\text{♩} = 84,0018250160038$ $\text{♩} = 73,001404$

96

Tubular Bells

Bobby Goldsboro - Honey

♩ = 88,001831

70

75

82

89

♩ = 84,8700500383,001404

96

Vibraphone

Bobby Goldsboro - Honey

♩ = 88,001831

2

9

16

22

22

46

47

♩ = 84,001404

96

2

Bobby Goldsboro - Honey

Electric Guitar

♩ = 88,001831

2

5

8

11

14

17

20

23

26

29

V.S.

32

35

38

41

44

47

50

53

56

59

62

65

68

71

74

77

80

83

86

89

92

94

♩ = 84,001495 ♪ = 82,001602 ♪ = 71,000038 = 73,001404

Bobby Goldsboro - Honey

Kora

♩ = 88,001831

2

7

10

13

16

19

22

26

30

34

V.S.

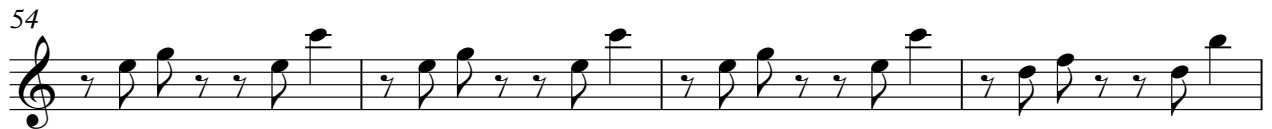

Kora

78

82

86

90

93

$\text{♩} = 84,00182501602 \text{ ♩} = 7170001804$

96

2

Acoustic Bass

Bobby Goldsboro - Honey

♩ = 88,001831

V.S.

62

68

74

80

86

91

♩ = 84, 60, 84, 90, 160, 216, 0, 70, 38, 140, 4

96

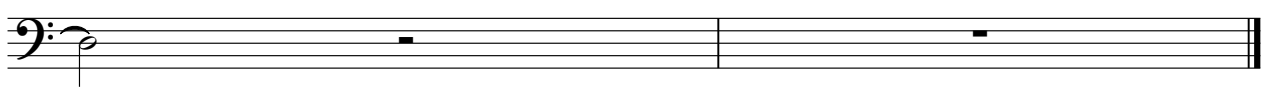

Soprano

Bobby Goldsboro - Honey

♩ = 88,001831

2 32

39

47

24

76

83

89

♩ = 88,001831

96

Bobby Goldsboro - Honey

Alto

♩ = 88,001831 **30**

36

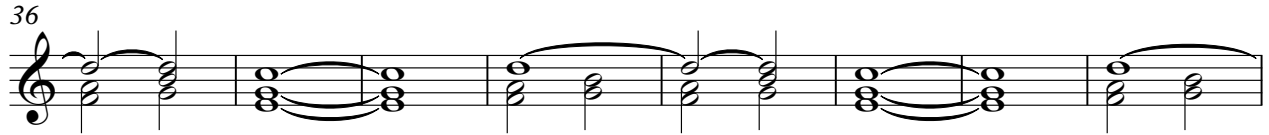

44

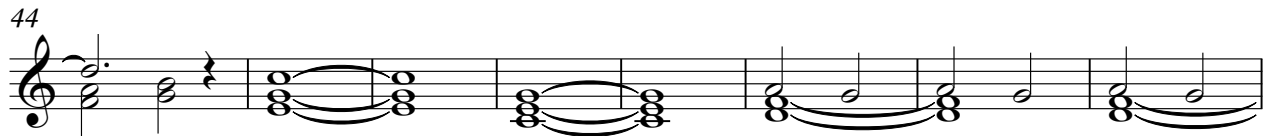

52 **16**

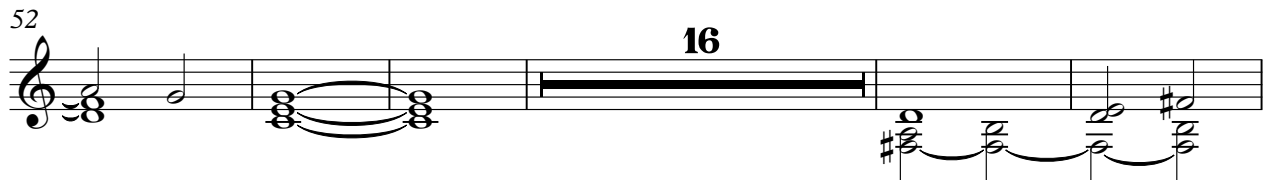

73

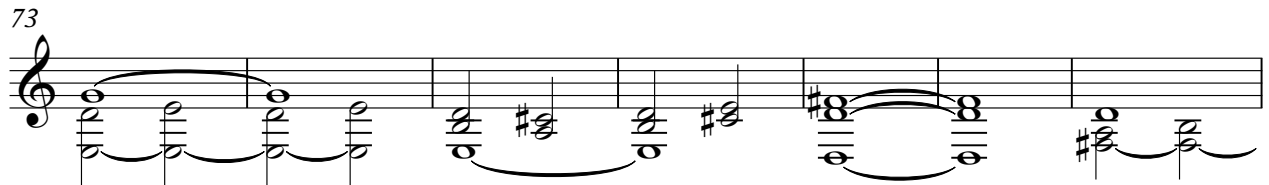

80

87

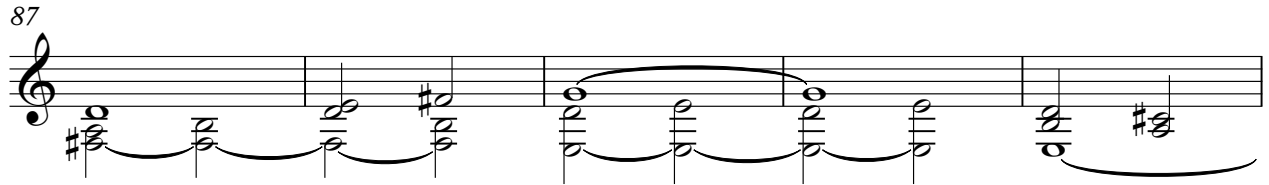

92

♩ = 84,82,09,302 383,001404

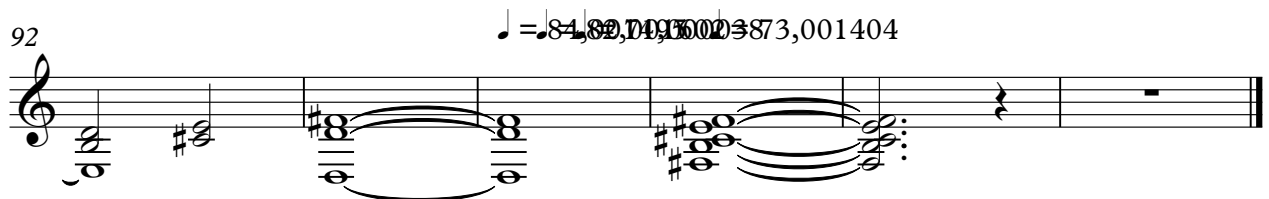

Bobby Goldsboro - Honey

Synth Strings

♩ = 88,001831

2 15

22

28

34

42 6

54

61

69

76

83 V.S.

2

Synth Strings

89

♩ = 84 150 160 170 180 190 200 210 220 230 240

96

Viola

Bobby Goldsboro - Honey

♩ = 88,001831

24 2

31

39

45 9

59

65

71

78

85

90

♩ = 84,821000238 73,001404

V.S.

2

Viola

96

Viola

Bobby Goldsboro - Honey

♩ = 88,001831

2 24

32

39

47

87

7 2

♩ = 84,081,001 6021,003,003 404

Bobby Goldsboro - Honey

Solo

♩ = 88,001831

70

73

77

80

83

87

90

93

96

♩ = 84,001495 ♩ = 82,001000 ♩ = 73,001404