

Bobby Lewis - Tossing And Turning

♩ = 140,000473

SNARE DRUM

BASS DRUM

CLOSED H.H.

RIDE CYMB

HANDCLAP

ACOU BASS

♩ = 140,000473

BRASS 1

A.PIANO 2

6

SNARE DRUM

BASS DRUM

CLOSED H.H.

RIDE CYMB

HANDCLAP

ACOU BASS

BRASS 1

A.PIANO 2

10

SNARE DRUM  
BASS DRUM  
CLOSED H.H  
RIDE CYMB  
HANDCLAP  
ACOU BASS  
BRASS 1  
A.PIANO 2

14

ALTO SAX  
SNARE DRUM  
BASS DRUM  
CLOSED H.H  
RIDE CYMB  
HANDCLAP  
ACOU BASS  
BRASS 1  
A.PIANO 2

18

ALTO SAX

SNARE DRUM

BASS DRUM

CLOSED H.H

RIDE CYMB

HANDCLAP

ACOU BASS

BRASS 1

A.PIANO 2

22

ALTO SAX

SNARE DRUM

BASS DRUM

CLOSED H.H

RIDE CYMB

HANDCLAP

ACOU BASS

BRASS 1

A.PIANO 2

26

ALTO SAX

SNARE DRUM

BASS DRUM

CLOSED H.H

LOW TOM

RIDE CYMB

MID TOM

HANDCLAP

ACOU BASS

BRASS 1

A.PIANO 2

30

ALTO SAX

SNARE DRUM

BASS DRUM

CLOSED H.H

ACOU BASS

A.PIANO 2

34

ALTO SAX  
SNARE DRUM  
BASS DRUM  
CLOSED H.H.  
ACOU BASS  
A.PIANO 2

38

ALTO SAX  
SNARE DRUM  
BASS DRUM  
CLOSED H.H.  
RIDE CYMB  
HANDCLAP  
ACOU BASS  
BRASS 1  
A.PIANO 2

42

46

50

ALTO SAX

SNARE DRUM

BASS DRUM

CLOSED H.H

RIDE CYMB

HANDCLAP

ACOU BASS

BRASS 1

A.PIANO 2

54

ALTO SAX

SNARE DRUM

BASS DRUM

CLOSED H.H

LOW TOM

RIDE CYMB

MID TOM

HANDCLAP

ACOU BASS

BRASS 1

A.PIANO 2

58

ALTO SAX

SNARE DRUM

BASS DRUM

CLOSED H.H

ACOU BASS

A.PIANO 2

62

ALTO SAX

SNARE DRUM

BASS DRUM

CLOSED H.H

ACOU BASS

A.PIANO 2

66

ALTO SAX

SNARE DRUM

BASS DRUM

CLOSED H.H

RIDE CYMB

HANDCLAP

ACOU BASS

BRASS 1

A.PIANO 2

70

74

78

82

85

ALTO SAX

SNARE DRUM

BASS DRUM

CLOSED H.H

RIDE CYMB

HANDCLAP

ACOU BASS

BRASS 1

A.PIANO 2

# Bobby Lewis - Tossing And Turning

ALTO SAX

♩ = 140,000473

**14**

18

21

25

29

32

36

40

44

50

V.S.

## ALTO SAX

54

58

62

66

70

74

78

82

85

SNARE DRUM

Bobby Lewis - Tossing And Turning

♩ = 140,000473

3

9

15

21

27

32

37

43

49

55

V.S.

2

SNARE DRUM

60

65

70

76

81

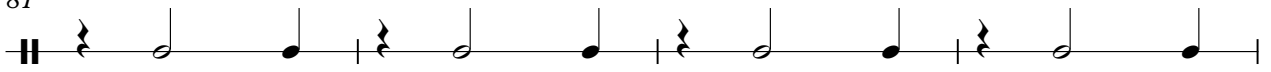

85

BASS DRUM

Bobby Lewis - Tossing And Turning

♩ = 140,000473

3

9

15

21

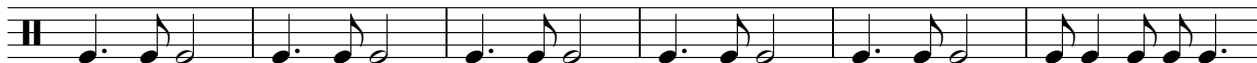

27

35

41

47

53

60

V.S.

2

# BASS DRUM

66

72

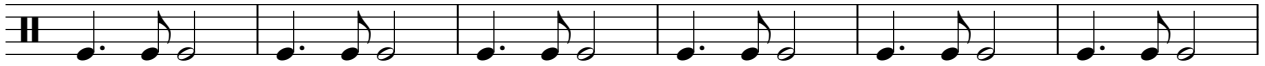

78

83

CLOSED H.H

Bobby Lewis - Tossing And Turning

♩ = 140,000473

3

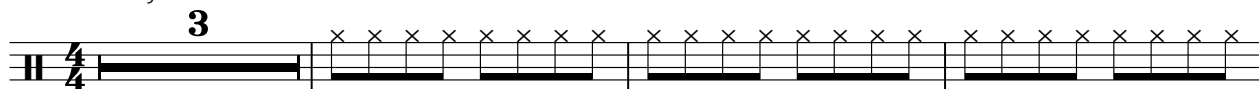

7

11

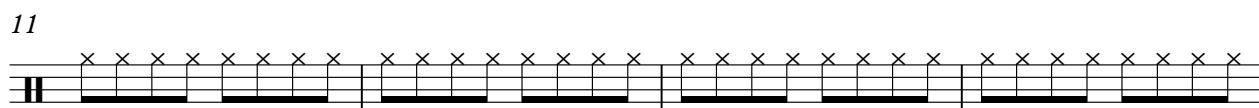

15

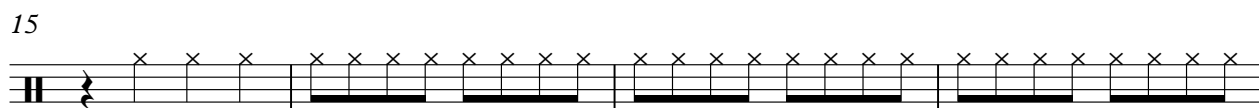

19

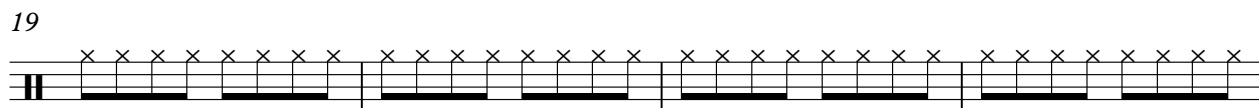

23

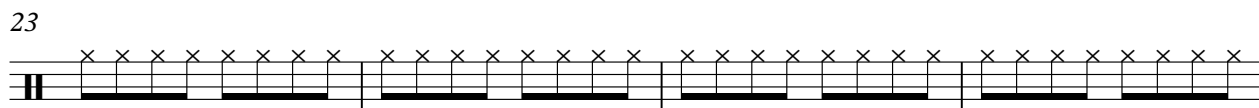

27

30

2

3

2

# CLOSED H.H

37

41

45

49

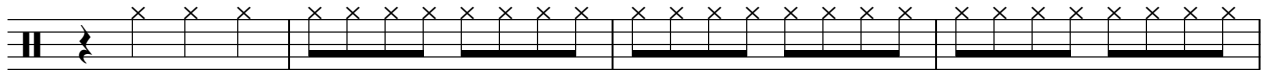

53

57

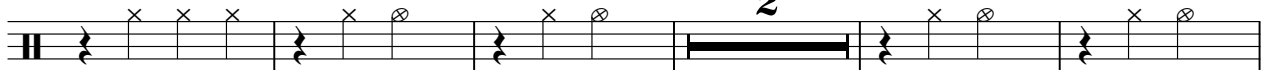

64

71

75

79

CLOSED H.H

83

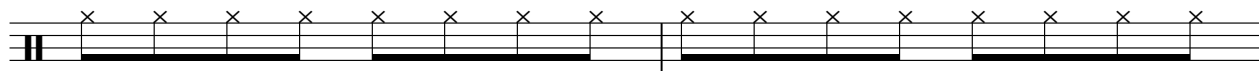

85

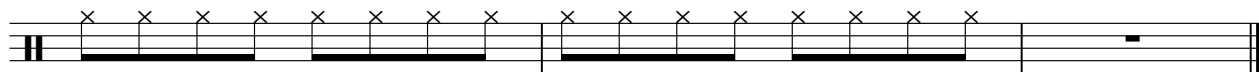

LOW TOM

Bobby Lewis - Tossing And Turning

♩ = 140,000473

**26** **29**

26 27 28 29

57 **30**

30 31

RIDE CYMB

Bobby Lewis - Tossing And Turning

♩ = 140,000473

**3**

4/4

7

11

15

19

23

27

**11**

41

45

47

2

# RIDE CYMB

50

54

68

72

76

80

84

MID TOM

Bobby Lewis - Tossing And Turning

♩ = 140,000473

**26** **29**

57 **30**

HANDCLAP

Bobby Lewis - Tossing And Turning

♩ = 140,000473

3

8

13

19

24

39

44

50

54

11

11

HANDCLAP

68

73

78

83

Bobby Lewis - Tossing And Turning

ACOU BASS

♩ = 140,000473

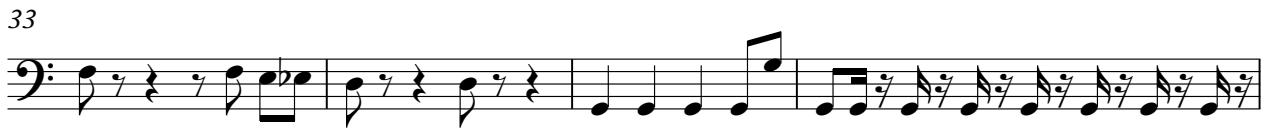
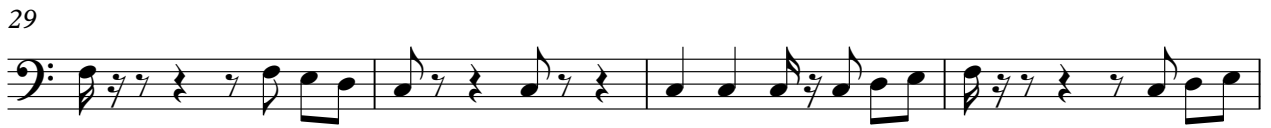
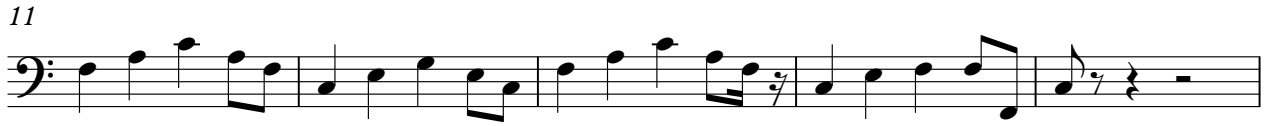

V.S.

45

50

54

58

62

66

70

74

79

83

BRASS 1

Bobby Lewis - Tossing And Turning

♩ = 140,000473

3

8

14

20

26

10

40

46

52

58

10

70

2

BRASS 1

74

80

84

Bobby Lewis - Tossing And Turning

A.PIANO 2

♩ = 140,000473

2

5

8

11

14

17

20

22

25

28

V.S.

31

34

37

40

43

46

50

53

55

58

61

64

67

70

73

76

79

82

85

