

Bobby Solo - Zingara

♩ = 120,000000  
MELODY

MELODY

SAX 2

SAX 1

TRUMPET

DRUMS

PIANO

EL.GUITAR

BASS

ORCH

♩ = 120,000000  
STRINGS 1

STRINGS 2

7

MELODY

DRUMS

PIANO

BASS

MELODY

DRUMS

PIANO

BASS

MELODY

DRUMS

PIANO

EL. GUITAR

BASS

ORCH

MELODY

DRUMS

PIANO

EL. GUITAR

BASS

ORCH

MELODY

SAX2

SAX1

TRUMPET

DRUMS

PIANO

EL. GUITAR

BASS

ORCH

MELODY

SAX2

SAX1

TRUMPET

DRUMS

PIANO

EL. GUITAR

BASS

ORCH

53

59

65

MELODY

SAXI

TRUMPET

DRUMS

PIANO

EL.GUITAR

BASS

ORCH

70

MELODY

SAXI

TRUMPET

DRUMS

PIANO

EL.GUITAR

BASS

ORCH

75

MELODY

SAX2

SAX1

TRUMPET

DRUMS

PIANO

EL. GUITAR

BASS

ORCH

80

MELODY

SAX1

TRUMPET

DRUMS

PIANO

EL. GUITAR

BASS

ORCH

85  $\text{♩} = 118,001060$

MELODY  
SAX2  
SAX1  
TRUMPET  
DRUMS  
PIANO  
EL. GUITAR  
BASS  
ORCH

91

DRUMS  
PIANO  
BASS  
ORCH

98 ♩ = 116,000313 ♩ = 114,001251 ♩ = 112,000893 ♩ = 110,000916

MELODY

SAX2

SAX1

TRUMPET

DRUMS

PIANO

EL.GUITAR

BASS

ORCH

♩ = 116,000313 ♩ = 114,001251 ♩ = 112,000893 ♩ = 110,000916

STRINGS 1

STRINGS 2

# Bobby Solo - Zingara

## MELODY

♩ = 120,000000  
MELODY

4

11

17

23

30

35

42

16

62

68

73

2

MELODY

78

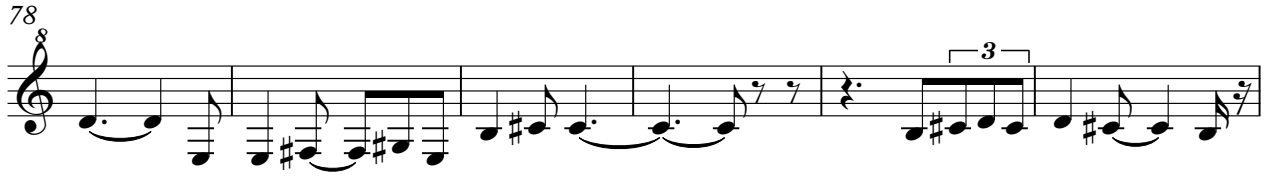

84

♩ = 118,001060

**12**

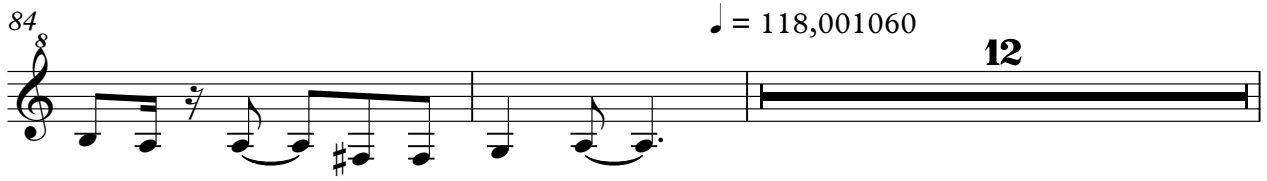

98 ♩ = 116,000313 ♩ = 114,001251 ♩ = 112,000893 ♩ = 110,000916

**3** **2**

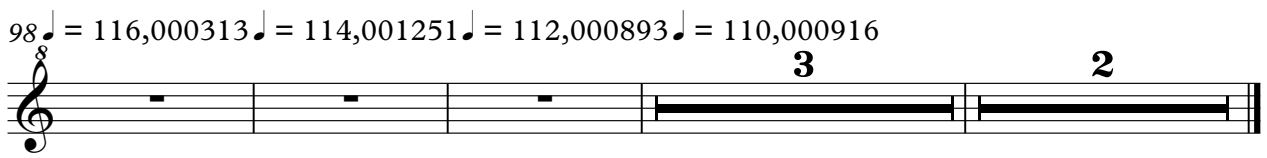

SAX2

Bobby Solo - Zingara

♩ = 120,000000  
SAX 2

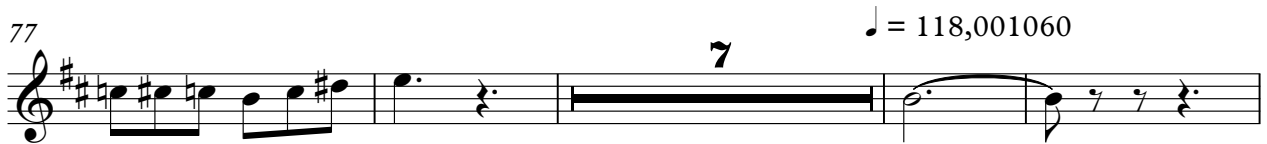

# Bobby Solo - Zingara

SAX1

$\text{♩} = 120,000000$   
SAX 1

7 **29** **3**

42 **2** **2**

51 **2** **3**

60 **2**

68

74

$\text{♩} = 118,001060$

80

88  $\text{♩} = 116,000313$   $\text{♩} = 114,002350$   $\text{♩} = 110,000916$  **10** **3** **2**

TRUMPET

Bobby Solo - Zingara

♩ = 120,000000  
TRUMPET

7 29 3

42 2 2

51 2 3

61 2

69

75

82 ♩ = 118,001060

88 ♩ = 116,000313 ♩ = 114,002250 ♩ = 10893 ♩ = 110,000916 10 3 2

# Bobby Solo - Zingara

## DRUMS

♩ = 120,000000  
DRUMS

V.S.

DRUMS

65

72

78

83

♩ = 118,001060

87

94

♩ = 116,000313

99

♩ = 114,001251 ♩ = 112,000893 ♩ = 110,000916

PIANO

# Bobby Solo - Zingara

♩ = 120,000000  
PIANO

V.S.

36

41

45 **16**

65

70

75

80

84

♩ = 118,001060

89

95

♩ = 116,000313    ♩ = 114,001251

100

♩ = 112,000893    ♩ = 110,000916

♩ = 120,000000  
EL.GUITAR

22

27

33

38

44

50

56

60

64

69

74

79

85

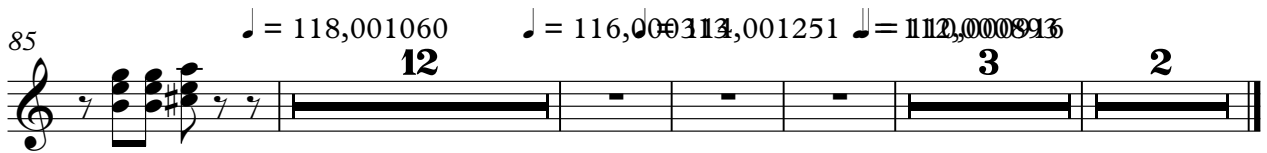

♩ = 118,001060    ♩ = 116,000114,001251    ♩ = 112,0000913

12

3

2

# Bobby Solo - Zingara

BASS

♩ = 120,000000  
BASS

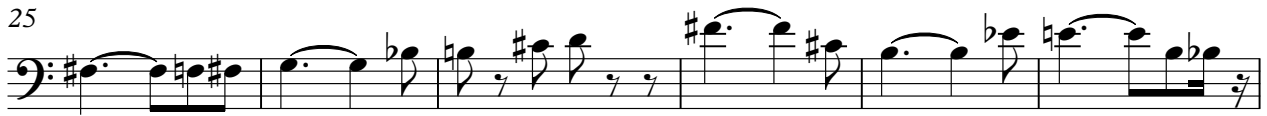
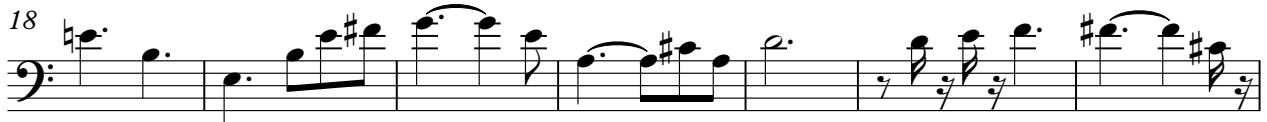

V.S.

2

BASS

71

77

84

$\text{♩} = 118,001060$

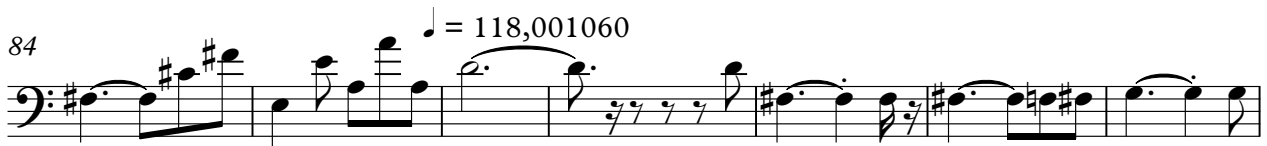

91

$\text{♩} = 116,000313$   $\text{♩} = 114,001251$   $\text{♩} = 12,000893$   $\text{♩} = 110,000916$

98

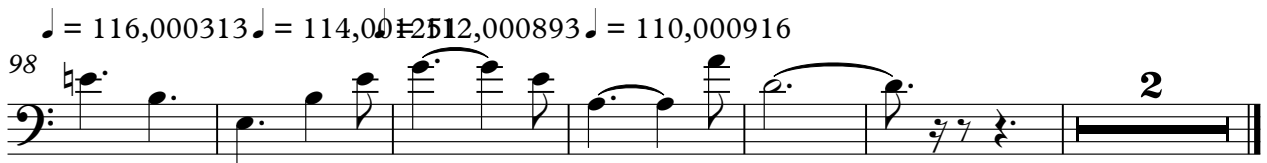

# Bobby Solo - Zingara

ORCH

♩ = 120,000000  
ORCH

22

30

40

49

57

66

76

V.S.

2 ♩ = 118,001060

ORCH

86

95

♩ = 116,000313 ♩ = 114,001251

100

♩ = 112,000893 ♩ = 110,000916

2

STRINGS 1

Bobby Solo - Zingara

♩ = 120,000000  
STRINGS 1

44

3

49

3

55

3

64

♩ = 118,001060

22

12

98

♩ = 116,000313 ♩ = 114,00125 ♩ = 112,000893 ♩ = 110,000916

3

2

STRINGS 2

Bobby Solo - Zingara

♩ = 120,000000  
STRINGS 2

44

49

55

64

♩ = 118,001060

22 12

98

♩ = 116,000313 ♩ = 114,001251 ♩ = 112,000893 ♩ = 110,000916

3 2