

Bobby Vinton - Sealed With a Kiss

♩ = 92,001396

HARMONICA

BASS DRUM

OPEN HIHA

RIDE CYMB

SIDESTICK

LOW CONGA

HIGH CONG

NYLON GTR

ACOU BASS

A.PIANO 1

♩ = 92,001396

6

HARMONICA

BASS DRUM

CLOSED H.

OPEN HIHA

RIDE CYMB

SIDESTICK

LOW CONGA

HIGH CONG

NYLON GTR

ACOU BASS

A.PIANO 1

10

BASS DRUM

CLOSED H.

SIDESTICK

NYLON GTR

ACOU BASS

A.PIANO 1

13

BASS DRUM

CLOSED H.

OPEN HIHA

SIDESTICK

NYLON GTR

ACOU BASS

ORGAN 3

A.PIANO 1

17

BASS DRUM

CLOSED H.

SIDESTICK

NYLON GTR

ACOU BASS

ORGAN 3

A.PIANO 1

BASS DRUM

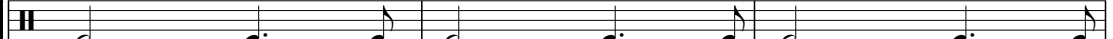

CLOSED H.

SIDESTICK

NYLON GTR

ACOU BASS

ORGAN 3

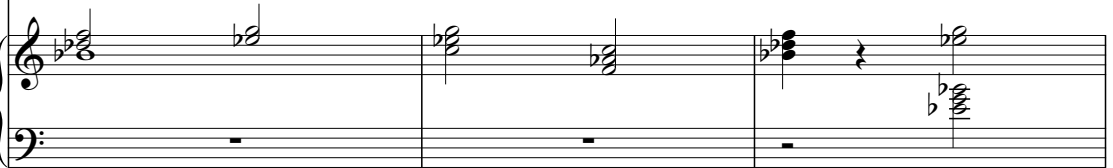

A.PIANO 1

23

HARMONICA

BASS DRUM

CLOSED H.

SIDESTICK

LOW CONGA

HIGH CONG

NYLON GTR

ACOU BASS

ORGAN 3

A.PIANO 1

HARMONICA

BASS DRUM

CLOSED H.

SIDESTICK

LOW CONGA

HIGH CONG

NYLON GTR

ACOU BASS

A.PIANO 1

29

HARMONICA

BASS DRUM

CLOSED H.

OPEN HIHA

SIDESTICK

LOW CONGA

HIGH CONG

NYLON GTR

ACOU BASS

A.PIANO 1

32

HARMONICA

BASS DRUM

CLOSED H.

SIDESTICK

NYLON GTR

ACOU BASS

A.PIANO 1

35

HARMONICA

BASS DRUM

CLOSED H.

SIDESTICK

NYLON GTR

ACOU BASS

ORGAN 3

A.PIANO 1

38

HARMONICA

BASS DRUM

CLOSED H.

OPEN HIHA

SIDESTICK

NYLON GTR

ACOU BASS

ORGAN 3

A.PIANO 1

42 9

HARMONICA

BASS DRUM

CLOSED H.

SIDESTICK

NYLON GTR

ACOU BASS

ORGAN 3

A.PIANO 1

45

HARMONICA

BASS DRUM

CLOSED H.

OPEN HIHA

SIDESTICK

NYLON GTR

ACOU BASS

ORGAN 3

A.PIANO 1

48

HARMONICA

BASS DRUM

CLOSED H.

OPEN HIHA

SIDESTICK

NYLON GTR

ACOU BASS

A.PIANO 1

51

HARMONICA

BASS DRUM

CLOSED H.

SIDESTICK

NYLON GTR

ACOU BASS

ORGAN 3

A.PIANO 1

54

HARMONICA

BASS DRUM

CLOSED H.

SIDESTICK

NYLON GTR

ACOU BASS

ORGAN 3

A.PIANO 1

HARMONICA

BASS DRUM

CLOSED H.

OPEN HIHA

SIDESTICK

LOW CONGA

HIGH CONG

NYLON GTR

ACOU BASS

ORGAN 3

A.PIANO 1

60

HARMONICA

BASS DRUM

OPEN HIHA

RIDE CYMB

NYLON GTR

ACOU BASS

ORGAN 3

A.PIANO 1

HARMONICA

Bobby Vinton - Sealed With a Kiss

♩ = 92,001396

2

8 16

31 4

40

45

51 3

58 2

BASS DRUM

Bobby Vinton - Sealed With a Kiss

♩ = 92,001396

4

10

16

22

28

34

40

46

52

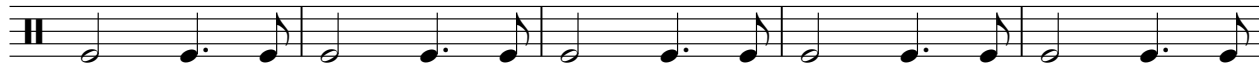

57

3

CLOSED H.

Bobby Vinton - Sealed With a Kiss

♩ = 92,001396

5

9

13

17

21

25

29

33

37

41

V.S.

2

CLOSED H.

45

49

53

57

OPEN HIHA

Bobby Vinton - Sealed With a Kiss

♩ = 92,001396

4 6

15 14 8

40 6

49 10 3

RIDE CYMB

Bobby Vinton - Sealed With a Kiss

♩ = 92,001396

4

8

52

3

SIDESTICK

Bobby Vinton - Sealed With a Kiss

♩ = 92,001396

4

2

10

15

20

25

30

36

41

46

51

V.S.

2

SIDESTICK

56

LOW CONGA

Bobby Vinton - Sealed With a Kiss

♩ = 92,001396

24

29

59

NYLON GTR

Bobby Vinton - Sealed With a Kiss

♩ = 92,001396

2

6

10

13

17

20

23

26

29

32

V.S.

35

38

42

45

48

51

54

57

59

Bobby Vinton - Sealed With a Kiss

ACOU BASS

♩ = 92,001396

4

10

15

21

26

31

36

41

46

51

56

59

ORGAN 3

Bobby Vinton - Sealed With a Kiss

♩ = 92,001396

6 8 12 12 2 5 5 2

Bobby Vinton - Sealed With a Kiss

A.PIANO 1

♩ = 92,001396

2

6

11

15

19

23

27

31

35

39

V.S.

44

48

52

56

59
