

# Bogaert Jo & Kamosi Manuella - Move This

♩ = 121,000191

Drums: 4/4 time signature, starting with a rest in measure 1 and a rhythmic pattern of eighth notes in measure 2.

Keyboard: Treble clef, 4/4 time signature, starting with a rest in measure 1 and a whole note chord in measure 2.

Bass: Bass clef, 4/4 time signature, starting with a rest in measure 1 and a rhythmic pattern of eighth notes in measure 2.

Brass: Treble clef, 4/4 time signature, starting with a rest in measure 1 and a whole note chord in measure 2.

Strings: Treble clef, 4/4 time signature, starting with a rest in measure 1 and a whole note chord in measure 2.

Melody: Treble clef, 4/4 time signature, starting with a rest in measure 1 and a whole note chord in measure 2.

Tempo: ♩ = 121,000191

3

Drums: 4/4 time signature, rhythmic pattern of eighth notes.

Bass: Bass clef, 4/4 time signature, rhythmic pattern of eighth notes.

5

Drums: 4/4 time signature, rhythmic pattern of eighth notes.

Bass: Bass clef, 4/4 time signature, rhythmic pattern of eighth notes.

7

Drums: 4/4 time signature, rhythmic pattern of eighth notes.

Bass: Bass clef, 4/4 time signature, rhythmic pattern of eighth notes.

8

Drums

Bass

Melody

9

Drums

Bass

Melody

10

Drums

Bass

Strings

Melody

11

Drums

Bass

Strings

12

Drums

Bass

Strings

Melody

13

Drums

Bass

Strings

14

Drums

Bass

Strings

Melody

15

Drums

Bass

Strings

16

Drums

Bass

Strings

Melody

18

Drums

Bass

Strings

Melody

19

Drums

Bass

Melody

20

Drums

Bass

Melody

21

Drums

Bass

Melody

22

Drums

Bass

Melody

23

Drums

Bass

Melody

24

Drums

Bass

Melody

25

Drums

Bass

Melody

26

Drums

Bass

Brass

Strings

Melody

27

Drums

Bass

Brass

Strings

Melody

28

Drums

Bass

Brass

Strings

Melody

29

Drums

Bass

Brass

Strings

Melody

30

Drums

Bass

Brass

Strings

Melody

31

Drums

Bass

Brass

Strings

Melody

32

Drums

Bass

Brass

Strings

Melody

33

Drums

Bass

Brass

Strings

Melody

34

Drums

Keyboard

Bass

Strings

Melody

36

Drums

Keyboard

Bass

Melody

37

Drums

Keyboard

Bass

Melody

38

Drums

Keyboard

Bass

Melody

39

Drums

Keyboard

Bass

Melody

40

Drums

Keyboard

Bass

Melody

42

Drums

Bass

Brass

Strings

Melody

43

Drums

Bass

Brass

Strings

Melody

44

Drums

Bass

Brass

Strings

Melody

45

Drums

Bass

Brass

Strings

Melody

46

Drums

Bass

Brass

Strings

Melody

47

Drums

Bass

Brass

Strings

Melody

48

Drums

Bass

Brass

Strings

Melody

49

Drums

Bass

Brass

Strings

Melody

50

Drums

Keyboard

Bass

Brass

Melody

51

Drums

Keyboard

Bass

Brass

Melody

52

Drums

Keyboard

Bass

Brass

Melody

53

Drums

Keyboard

Bass

Brass

Melody

54

Drums

Keyboard

Bass

Melody

55

Drums

Keyboard

Bass

Melody

56

Drums

Keyboard

Bass

Melody

57

Drums

Keyboard

Bass

Melody

58

Drums

Keyboard

Bass

Melody

59

Drums

Keyboard

Bass

Melody

60

Drums

Keyboard

Bass

Melody

61

Drums

Keyboard

Bass

Melody

62

Drums

Bass

Brass

Strings

63

Drums

Bass

Brass

Strings

Melody

64

Drums

Bass

Brass

Strings

65

Drums

Bass

Brass

Strings

Melody

66

Drums

Bass

Brass

Strings

Melody

67

Drums

Bass

Brass

Strings

Melody

68

Drums

Bass

Brass

Strings

Melody

69

Drums

Bass

Brass

Strings

Melody

70

Drums

Keyboard

Bass

Brass

Strings

Melody

71

Drums

Keyboard

Bass

Brass

Strings

Melody

72

Drums

Keyboard

Bass

Brass

Strings

Melody

73

Drums

Keyboard

Bass

Brass

Strings

Melody

74

Drums

Keyboard

Bass

Brass

Strings

Melody

75

Drums

Keyboard

Bass

Brass

Strings

Melody

76

Drums

Keyboard

Bass

Brass

Strings

Melody

77

Drums

Keyboard

Bass

Brass

Strings

Melody

79

Drums

Bass

82

Drums

Bass

84

Drums

Keyboard

Bass

86

Drums

Keyboard

Bass

Brass

Strings

Melody

87

Drums

Keyboard

Bass

Brass

Strings

Melody

88

Drums

Keyboard

Bass

Brass

Strings

Melody

89

Drums

Keyboard

Bass

Brass

Strings

Melody

90

Drums

Keyboard

Bass

Brass

Strings

Melody

91

Drums

Keyboard

Bass

Brass

Strings

Melody

92

Drums

Keyboard

Bass

Brass

Strings

Melody

93

Drums

Keyboard

Bass

Brass

Strings

Melody

94

Drums

Keyboard

Bass

Brass

Strings

Melody

95

Drums

Keyboard

Bass

Brass

Strings

Melody

96

Drums

Keyboard

Bass

Brass

Strings

Melody

97

Drums

Keyboard

Bass

Brass

Strings

Melody

98

Drums

Keyboard

Bass

Brass

Strings

Melody

99

Drums

Keyboard

Bass

Brass

Melody

100

Drums

Keyboard

Bass

Brass

Melody

101

Drums

Keyboard

Bass

Brass

Melody

102

Drums

Keyboard

Bass

Brass

Strings

Melody

103

Drums

Keyboard

Bass

Brass

Strings

Melody

104

Drums

Keyboard

Bass

Brass

Strings

Melody

105

Drums

Keyboard

Bass

Brass

Strings

Melody

106

Drums

Keyboard

Bass

Brass

Strings

Melody

107

Drums

Keyboard

Bass

Brass

Strings

Melody

108

Drums

Keyboard

Bass

Brass

Strings

Melody

109

Drums

Keyboard

Bass

Brass

Strings

Melody

110

Drums

Keyboard

Bass

Melody

112

Drums

Keyboard

Bass

Melody

113

Drums

Keyboard

Bass

Melody

115

Drums

Keyboard

Bass

Melody

117

Drums

Keyboard

Bass

Melody

118

Drums

Keyboard

Bass

Melody

119

Drums

Keyboard

Bass

Melody

120

Drums

Keyboard

Bass

Melody

121

Drums

Keyboard

Bass

Melody

122

Drums

Keyboard

Bass

Melody

123

Drums

Keyboard

Bass

Melody

124

Drums

Keyboard

Bass

Melody

125

Drums

Keyboard

Bass

Melody

126

Drums

Keyboard

Bass

Brass

Strings

127

Drums

Keyboard

Bass

Brass

Strings

Melody

128

Drums

Keyboard

Bass

Brass

Strings

129

Drums

Keyboard

Bass

Brass

Strings

Melody

130

Drums

Keyboard

Bass

Brass

Strings

Melody

131

Drums

Keyboard

Bass

Brass

Strings

Melody

132

Drums

Keyboard

Bass

Brass

Strings

Melody

133

Drums

Keyboard

Bass

Brass

Strings

Melody

135

Drums

Keyboard

Bass

Brass

137

139

140

Drums

Keyboard

Bass

Brass

Strings

Melody

141

Drums

Keyboard

Bass

Brass

Strings

Melody

142

Drums

Keyboard

Bass

Brass

Strings

Melody

143

Drums

Keyboard

Bass

Brass

Strings

Melody

144

Drums

Keyboard

Bass

Brass

Strings

Melody

145

Drums

Keyboard

Bass

Brass

Strings

Melody

146

Drums

Keyboard

Bass

Brass

Strings

Melody

147

Drums

Keyboard

Bass

Brass

Strings

Melody

148

Drums

Keyboard

Bass

Brass

Strings

Melody

149

Drums

Keyboard

Bass

Brass

Strings

Melody

150

Drums

Keyboard

Bass

Brass

Strings

Melody

151

Drums

Keyboard

Bass

Brass

Strings

Melody

152

Drums

Keyboard

Bass

Brass

Strings

Melody

153

Drums

Keyboard

Bass

Brass

Strings

Melody

155

157

159

161

# Bogaert Jo & Kamosi Manuella - Move This

## Drums

♩ = 121,000191

4/4

4

6

8

10

12

14

16

18

20

V.S.

Drums

22

24

26

28

30

32

34

36

38

40

Drums

42

44

46

48

50

52

54

56

58

60

V.S.

Drums

62

64

66

68

70

72

74

76

78

83

85

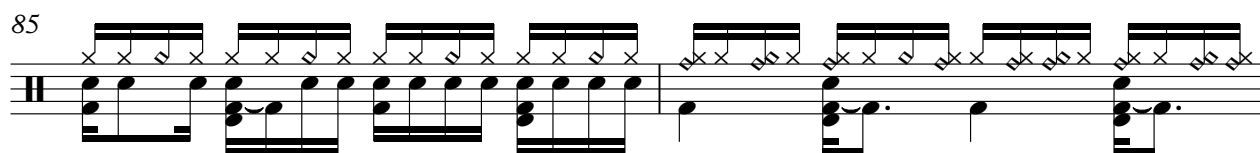

87

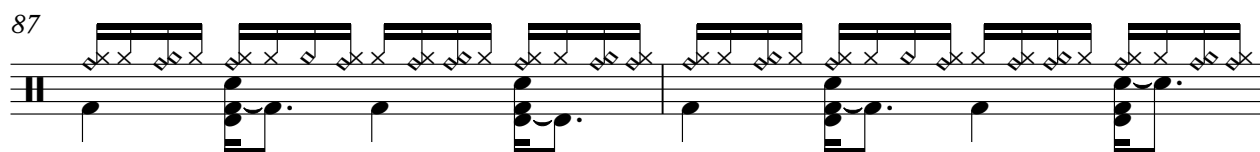

89

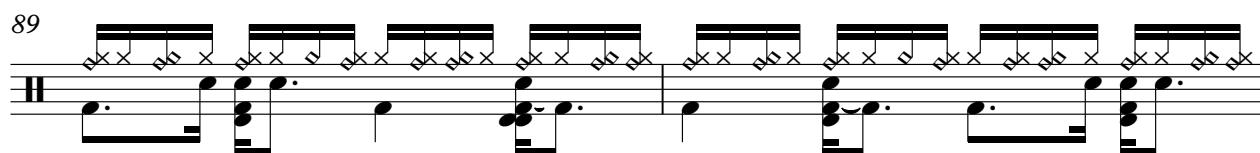

91

93

95

97

99

101

103

V.S.

Drums

125

127

129

131

133

136

139

141

143

145

V.S.

Drums

147

149

151

153

156

159

161

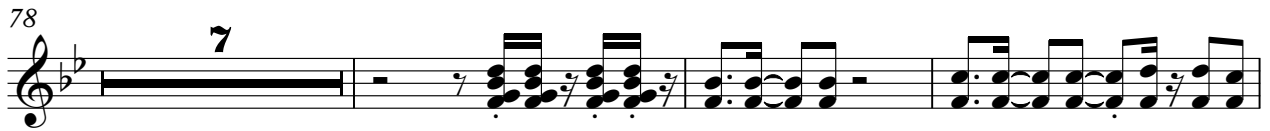

113

117

120

123

126

130

134

138

141

144

147

150

152

Bogaert Jo & Kamosi Manuella - Move This

Bass

♩ = 121,000191

5

8

11

14

17

20

23

26

29

V.S.

32

35

38

41

44

47

50

53

56

59

62

65

68

71

74

77

80

83

86

89

122

125

128

131

134

137

140

143

146

149

6

Bass

152

155

158

160

Bogaert Jo & Kamosi Manuella - Move This

Brass

$\% = 121,000191$   
25

28

31

34 8

44

47

50

52 8

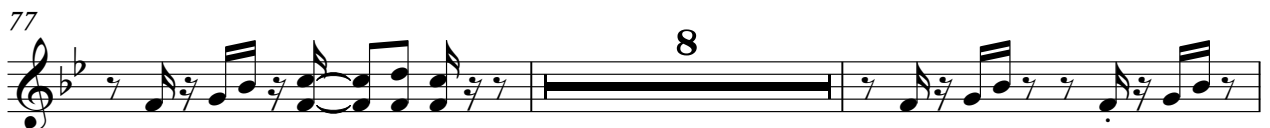

93

96

99

102

105

108

150

153

156

159

161

Bogaert Jo & Kamosi Manuella - Move This

Strings

♩ = 121,000191

9

14

19

30

35

46

12

12

62

68

73

78

90

95

102

107

16

16

128

134

4

4

143

149

155

Bogaert Jo & Kamosi Manuella - Move This

Melody

♩ = 121,000191

7

11

16

20

23

26

29

32

35

38

V.S.

76

7

86

89

93

97

101

105

108

111

114

V.S.

155

159

