

Bohmische Blasmusik - Hessenmarsch

♩ = 115,002014

Floete
Floete

Klarinet
Klarinet

Flh.1
Flh.1

Flh.2
Flh.2

Trompete

Posaunen
Posaunen

Tuba1&2

BD
BD

Snare
Snare

Crash
Crash

Castagne

T.horn

Bariton

4

Floete

Klarinet

Flh.1

Flh.2

Trompete

Posaunen

Tuba1&2

BD

Snare

Crash

T.horn

Bariton

6

Klarinet

Flh. 1

Flh. 2

Posaunen

Tuba 1&2

BD

Snare

8

Floete

Klarinet

Flh. 1

Flh. 2

Posaunen

Tuba 1&2

BD

Snare

10

Floete

Klarinet

Flh.1

Flh.2

Trompete

Posaunen

Tuba1&2

BD

Snare

Crash

12

Floete

Klarinet

Flh.1

Flh.2

Trompete

Posaunen

Tuba1&2

BD

Snare

Crash

T.horn

Bariton

14

Klarinet

Flh.1

Flh.2

Trompete

Posaunen

Tuba1&2

BD

Snare

T.horn

Bariton

16

Floete

Klarinet

Flh.1

Flh.2

Trompete

Posaunen

Tuba1&2

BD

Snare

T.horn

Bariton

18

Floete

Klarinet

Flh.1

Flh.2

Trompete

Posaunen

Tuba1&2

BD

Snare

Crash

T.horn

Bariton

20

Floete

Klarinet

Flh.1

Flh.2

Trompete

Posaunen

Tuba1&2

BD

Snare

Crash

T.horn

Bariton

Detailed description of the musical score: The score is for a band and is divided into two systems. The first system includes Flute, Clarinet, Flute 1, Flute 2, Trumpet, Trombone, Tuba 1 & 2, Bass Drum, Snare, and Crash. The second system includes Tenor Horn and Baritone. The music is in 4/4 time. The flute parts feature sixteenth-note runs and sixteenth-note chords. The clarinet part has a similar rhythmic pattern. The brass parts (Flute 1, Flute 2, Trumpet, Trombone, Tuba 1 & 2) play sixteenth-note patterns, often with sixteenth-note chords. The percussion parts include a steady bass drum pattern, a snare drum pattern with triplets, and a crash cymbal pattern. The Tenor Horn and Baritone parts play sixteenth-note patterns, often with sixteenth-note chords.

22

Floete

Klarinet

Flh.1

Flh.2

Trompete

Posaunen

Tuba1&2

BD

Snare

T.horn

Bariton

24

Floete

Klarinet

Flh.1

Flh.2

Trompete

Posaunen

Tuba1&2

BD

Snare

T.horn

Bariton

26

Floete

Klarinet

Flh. 1

Flh. 2

Trompete

Posaunen

Tuba1&2

BD

Snare

T.horn

Bariton

28

Floete

Klarinet

Flh.1

Flh.2

Trompete

Posaunen

Tuba1&2

BD

Snare

T.horn

Bariton

30

Floete

Klarinet

Flh.1

Flh.2

Trompete

Posaunen

Tuba1&2

BD

Snare

T.horn

Bariton

32

Floete

Klarinet

Flh.1

Flh.2

Trompete

Posaunen

Tuba1&2

BD

Snare

T.horn

Bariton

34

Floete

Klarinet

Flh.1

Flh.2

Trompete

Posaunen

Tuba1&2

BD

Snare

T.horn

Bariton

36

Floete

Klarinet

Flh.1

Flh.2

Trompete

Posaunen

Tuba1&2

BD

Snare

Crash

T.horn

Bariton

38

Klarinet

Posaunen

Tuba1&2

BD

Snare

Castagne

T.horn

Bariton

40

Klarinet

Posaunen

Tuba1&2

BD

Snare

Castagne

T.horn

Bariton

42

Klarinet

Posaunen

Tuba 1&2

BD

Snare

Castagne

T.horn

Bariton

44

Klarinet

Flh. 1

Flh. 2

Posaunen

Tuba1&2

BD

Snare

Castagne

T.horn

Bariton

46

Klarinet

Flh.1

Flh.2

Trompete

Posaunen

Tuba1&2

BD

Snare

Castagne

T.horn

Bariton

48

Klarinet

Trompete

Posaunen

Tuba1&2

BD

Snare

Castagne

T.horn

Bariton

50

Klarinet

Trompete

Posaunen

Tuba1&2

BD

Snare

Castagne

T.horn

Bariton

52

Klarinet

Flh. 1

Flh. 2

Trompete

Posaunen

Tuba 1&2

BD

Snare

Castagne

T.horn

Bariton

54

Klarinet

Flh. 1

Flh. 2

Trompete

Posaunen

Tuba 1&2

BD

Snare

Crash

T.horn

Bariton

56

Floete

Klarinet

Flh.1

Flh.2

Posaunen

Tuba1&2

BD

Snare

Castagne

T.horn

Bariton

58

Floete

Klarinet

Flh.1

Flh.2

Posaunen

Tuba1&2

BD

Snare

Castagne

T.horn

Bariton

60

Floete

Klarinet

Flh.1

Flh.2

Posaunen

Tuba1&2

BD

Snare

T.horn

Bariton

62

Floete

Klarinet

Flh.1

Flh.2

Trompete

Posaunen

Tuba1&2

BD

Snare

Crash

T.horn

Bariton

64

Floete

Klarinet

Flh. 1

Flh. 2

Trompete

Posaunen

Tuba 1&2

BD

Snare

Castagne

T.horn

Bariton

66

Floete

Klarinet

Flh.1

Flh.2

Trompete

Posaunen

Tuba1&2

BD

Snare

Castagne

T.horn

Bariton

68

Floete

Klarinet

Flh.1

Flh.2

Trompete

Posaunen

Tuba1&2

BD

Snare

Crash

T.horn

Bariton

70

Floete

Klarinet

Flh.1

Flh.2

Trompete

Posaunen

Tuba1&2

BD

Snare

Crash

T.horn

Bariton

Bohmische Blasmusik - Hessenmarsch

Floete

$\text{♩} = 115,002014$
Floete
Floete

56

58

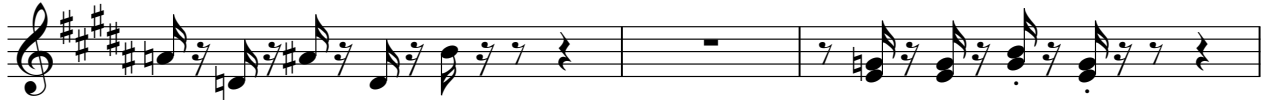

61

64

66

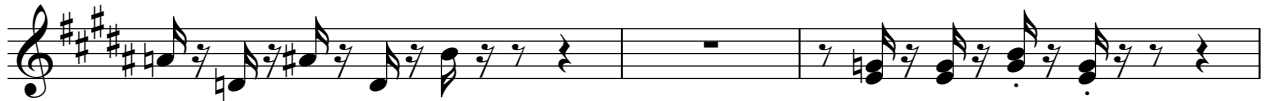

69

Bohmische Blasmusik - Hessenmarsch

Klarinet

♩ = 115,002014
Klarinett
Klarinet 2

3

6

10

15

19

22

25

28

31

34

V.S.

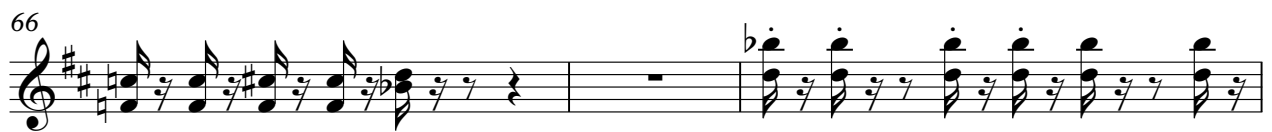
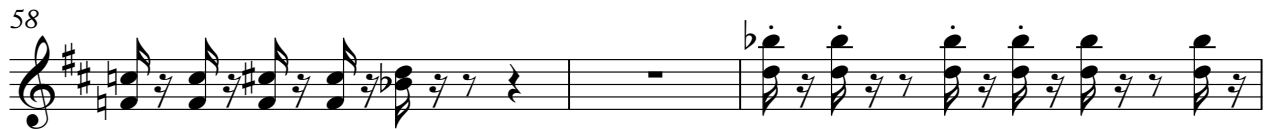

Bohmische Blasmusik - Hessenmarsch

Flh.1

♩ = 115,002014

Flh.1
Flh.1

2

3

6

9

12

15

18

21

24

27

30

V.S.

33

36

46

55

58

61

64

66

69

Bohmische Blasmusik - Hessenmarsch

Flh.2

♩ = 115,002014

Flh.2

Flh.2

2

3

6

9

12

15

18

21

24

27

30

V.S.

33

36

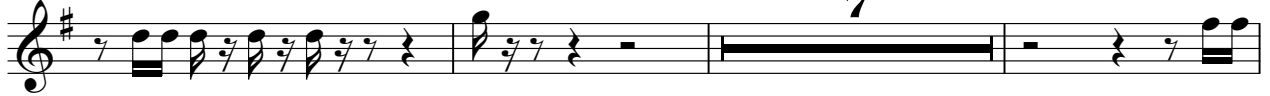

46

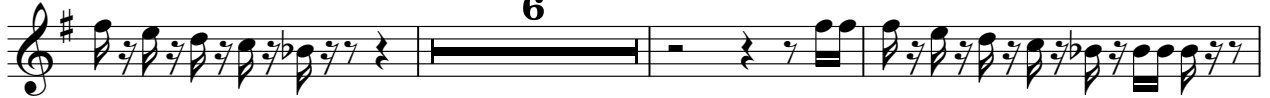

55

58

61

64

67

69

Bohmische Blasmusik - Hessenmarsch

Trompete

♩ = 115,002014

Trompete

2 3 6

6 6 3

2

6 6 3

22

25

28

31

34

36 8

Trompète

46

53

64

66

69

Bohmische Blasmusik - Hessenmarsch

Posaunen

♩ = 115,002014

Posaunen
Posaunen 2

Measures 6 through 8 of the musical score, continuing the rhythmic pattern.

Measures 9 through 11 of the musical score, continuing the rhythmic pattern.

Measures 12 through 14 of the musical score, continuing the rhythmic pattern.

Measures 15 through 17 of the musical score, continuing the rhythmic pattern.

Measures 18 through 20 of the musical score, transitioning to a more complex melodic line.

Measures 21 through 25 of the musical score, featuring a complex melodic line with many accidentals.

Measures 26 through 28 of the musical score, continuing the complex melodic line.

Measures 29 through 33 of the musical score, concluding the piece with a final melodic phrase.

V.S.

37

40

43

46

49

52

55

58

61

64

67

69

Bohmische Blasmusik - Hessenmarsch

Tuba1&2

♩ = 115,002014

Tuba1&2

2

35

38

41

44

47

50

53

56

59

62

65

68

70

2

BD

59

65

68

Bohmische Blasmusik - Hessenmarsch

Snare

♩ = 115,002014

Snare
Snare

5

9

12

16

19

22

26

30

34

V.S.

38

42

46

50

55

59

63

67

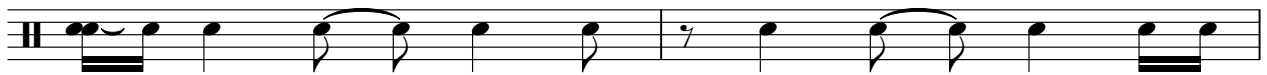

69

Bohmische Blasmusik - Hessenmarsch

Crash

♩ = 115,002014

Crash
Crash

2 6

14 5 16

38 17 7

63 5

Castagne

Bohmische Blasmusik - Hessenmarsch

♩ = 115,002014

Castagne

38

42

46

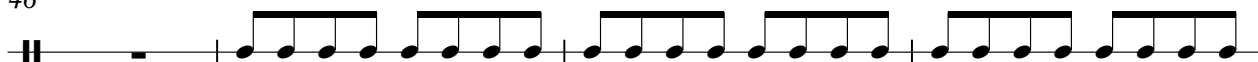

50

54

3

6

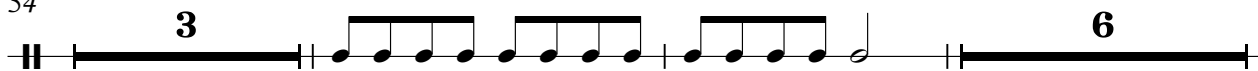

65

5

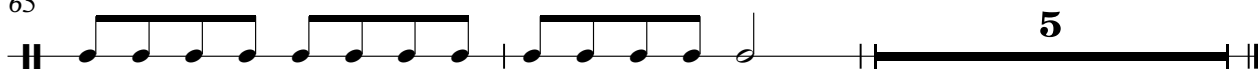

Bohmische Blasmusik - Hessenmarsch

T.horn

♩ = 115,002014
T.horn

2 3 8

13

18 6 6

21

26

29

34

38

42

46

V.S.

49

53

56

58

61

64

66

69

Bohmische Blasmusik - Hessenmarsch

Bariton

♩ = 115,002014
Bariton

V.S.

49

53

56

61

64

68

