

# Bohmische Blasmusik - Jeder Tag Bringt Neue Hoffnung

♩ = 110,000916  
Klarinet  
Klarinett

Klarinet

Flh.1  
Flh.1

Flh.2  
Flh.2

Trompete

Posaunen  
Posaunen

Tuba1&2

BD  
BD

BD

Snare  
Snare

HH  
HH

Crash  
Crash

Castagne  
Castagne

T.hornen

Bariton

4

Klarinet

Flh.1

Flh.2

Trompete

Posaunen

Tuba1&2

BD

Snare

HH

T.hornen

Bariton

6

Klarinet

Flh. 1

Flh. 2

Trompete

Posaunen

Tuba 1&2

BD

Snare

HH

T.hornen

Bariton

Detailed description of the musical score: The score is for a band and consists of ten staves. The top staff is for Clarinet (Klarinet), starting at measure 6 with a complex rhythmic pattern of eighth and sixteenth notes. The Flute 1 (Flh. 1) and Flute 2 (Flh. 2) parts have melodic lines with some rests. The Trumpet (Trompete) part has a melodic line starting in the second measure. The Trombone (Posaunen) part has a rhythmic pattern of eighth notes. The Tuba 1&2 part has a rhythmic pattern of eighth notes. The Drum set (BD, Snare, HH) parts have a consistent rhythmic pattern. The Horns (T.hornen) and Baritone (Bariton) parts have melodic lines similar to the Flutes.

8

Klarinet

Flh. 1

Flh. 2

Trompete

Posaunen

Tuba 1&2

BD

Snare

HH

T.hornen

Bariton

10

Klarinet

Flh. 1

Flh. 2

Trompete

Posaunen

Tuba 1&2

BD

Snare

HH

T.hornen

Bariton

12

Klarinet

Flh. 1

Flh. 2

Trompete

Posaunen

Tuba 1&2

BD

Snare

HH

T.hornen

Bariton

14

16

Klarinet

Flh. 1

Flh. 2

Trompete

Posaunen

Tuba 1&2

BD

Snare

HH

T.hornen

Bariton

18

Klarinet

Flh. 1

Flh. 2

Trompete

Posaunen

Tuba 1&2

BD

Snare

HH

Castagne

T.hornen

Bariton

20

Klarinet

Posaunen

Tuba1&2

BD

Snare

HH

Castagne

T.hornen

Bariton

22

- Klarinet**: Treble clef, starting with a whole rest in measure 22, then playing a melodic line in measure 23.
- Flh. 1**: Treble clef, whole rest in measure 22, then a melodic line in measure 23.
- Flh. 2**: Treble clef, whole rest in measure 22, then a melodic line in measure 23.
- Posaunen**: Bass clef, playing a rhythmic pattern of eighth notes with a key signature of one flat.
- Tuba 1&2**: Bass clef, playing a rhythmic pattern of eighth notes with a key signature of one flat.
- BD**: Bass drum, playing a steady quarter-note pulse.
- Snare**: Snare drum, playing a rhythmic pattern of eighth notes.
- HH**: Hi-hat, playing a steady eighth-note pulse.
- Castagne**: Castanets, playing a rhythmic pattern of eighth notes.
- T.hornen**: Treble clef, whole rest in measure 22, then a melodic line in measure 23.
- Bariton**: Treble clef, whole rest in measure 22, then a melodic line in measure 23.

24

Klarinet

Flh. 1

Flh. 2

Posaunen

Tuba 1&2

BD

Snare

HH

T.hornen

Bariton

26

Klarinet

Flh.1

Flh.2

Posaunen

Tuba1&2

BD

Snare

HH

Castagne

T.hornen

Bariton

28

30

Klarinet

Flh.1

Flh.2

Posaunen

Tuba1&2

BD

Snare

HH

Castagne

T.hornen

Bariton

32

- Klarinet**: Treble clef, starting with a whole rest in measure 32, then playing a melodic line with eighth and quarter notes.
- Flh. 1**: Treble clef, playing a melodic line with eighth and quarter notes.
- Flh. 2**: Treble clef, playing a melodic line with eighth and quarter notes.
- Posaunen**: Bass clef, playing a rhythmic accompaniment of eighth notes.
- Tuba 1&2**: Bass clef, playing a rhythmic accompaniment of eighth notes.
- BD**: Bass drum, playing a steady quarter-note pulse.
- Snare**: Snare drum, playing a rhythmic pattern of eighth notes.
- HH**: Hi-hat, playing a steady eighth-note pulse.
- Castagne**: Castanets, playing a rhythmic pattern of eighth notes.
- T.hornen**: Treble clef, playing a melodic line with eighth and quarter notes.
- Bariton**: Treble clef, playing a melodic line with eighth and quarter notes.

34

Klarinet

Flh. 1

Flh. 2

Trompete

Posaunen

Tuba 1&2

BD

Snare

HH

Crash

Castagne

T.hornen

Bariton

36

Klarinet

Flh.1

Flh.2

Trompete

Posaunen

Tuba1&2

BD

Snare

HH

T.hornen

Bariton

38

Klarinet

Flh. 1

Flh. 2

Trompete

Posaunen

Tuba 1&2

BD

Snare

HH

T.hornen

Bariton

40

Klarinet

Flh. 1

Flh. 2

Trompete

Posaunen

Tuba 1&2

BD

Snare

HH

T.hornen

Bariton

42

Klarinet

Flh. 1

Flh. 2

Trompete

Posaunen

Tuba 1&2

BD

Snare

HH

T.hornen

Bariton

44

Klarinet

Flh. 1

Flh. 2

Trompete

Posaunen

Tuba 1&2

BD

Snare

HH

T.hornen

Bariton

46

48

Klarinet

Flh. 1

Flh. 2

Trompete

Posaunen

Tuba 1&2

BD

Snare

HH

T.hornen

Bariton

50

Klarinet

Flh. 1

Flh. 2

Trompete

Posaunen

Tuba1&2

BD

Snare

HH

Castagne

T.hornen

Bariton

52

54

Klarinet

Flh. 1

Flh. 2

Trompete

Posaunen

Tuba1&2

BD

Snare

HH

Castagne

T.hornen

Bariton

56

Klarinet

Flh. 1

Flh. 2

Trompete

Posaunen

Tuba 1&2

BD

Snare

HH

T.hornen

Bariton

58

Klarinet

Flh. 1

Flh. 2

Trompete

Posaunen

Tuba 1&2

BD

Snare

HH

Castagne

T.hornen

Bariton

60

Klarinet

Trompete

Posaunen

Tuba1&2

BD

Snare

HH

Castagne

T.hornen

Bariton

62

64

Klarinet

Flh. 1

Flh. 2

Trompete

Posaunen

Tuba 1&2

BD

Snare

HH

Castagne

T.hornen

Bariton

66

68

Klarinet

Flh.1

Flh.2

Trompete

Posaunen

Tuba1&2

BD

Snare

HH

T.hornen

Bariton

70

Klarinet

Flh. 1

Flh. 2

Trompete

Posaunen

Tuba 1&2

BD

Snare

HH

T.hornen

Bariton

72

74

Klarinet

Flh. 1

Flh. 2

Trompete

Posaunen

Tuba 1&2

BD

Snare

HH

T.hornen

Bariton

76

Klarinet

Flh. 1

Flh. 2

Trompete

Posaunen

Tuba 1&2

BD

Snare

HH

T.hornen

Bariton

78

Klarinet

Flh. 1

Flh. 2

Trompete

Posaunen

Tuba 1&2

BD

Snare

HH

T.hornen

Bariton

80

82

84

86

Klarinet

Flh. 1

Flh. 2

Trompete

Posaunen

Tuba 1&2

BD

Snare

HH

Castagne

T.hornen

Bariton

88

Klarinet

Flh. 1

Flh. 2

Trompete

Posaunen

Tuba 1&2

BD

Snare

HH

T.hornen

Bariton

90

Klarinet

Flh. 1

Flh. 2

Trompete

Posaunen

Tuba1&2

BD

Snare

HH

Castagne

T.hornen

Bariton

92

94

Klarinet

Flh. 1

Flh. 2

Trompete

Posaunen

Tuba 1&2

BD

Snare

HH

Castagne

T.hornen

Bariton

96

Klarinet

Flh. 1

Flh. 2

Trompete

Posaunen

Tuba 1&2

BD

Snare

HH

Castagne

T.hornen

Bariton

98  $\text{♩} = 90,000900$

Klarinet

Flh. 1

Flh. 2

Trompete

Posaunen

Tuba 1&2

BD

Snare

HH

Crash

Castagne

T.hornen

Bariton

100 ♩ = 91,000092      ♩ = 92,000549

102 ♩ = 93,000183      ♩ = 94,001160

Klarinet

Flh. 1

Flh. 2

Trompete

Posaunen

Tuba1&2

BD

Snare

HH

Crash

T.hornen

Bariton

104 ♩ = 96,000000

♩ = 98,000786

106 ♩ = 100,000000      ♩ = 102,000916

Klarinet

Flh. 1

Flh. 2

Trompete

Posaunen

Tuba 1&2

BD

Snare

HH

Crash

T.hornen

Bariton

108 ♩ = 104,000557

♩ = 106,001450

- Klarinet**: Treble clef, playing a melodic line with eighth notes and rests.
- Flh. 1**: Treble clef, playing a melodic line with eighth notes and a long note in the second measure.
- Flh. 2**: Treble clef, playing a melodic line with eighth notes and a long note in the second measure.
- Trompete**: Treble clef, playing a melodic line with eighth notes and a long note in the second measure.
- Posaunen**: Bass clef, playing a rhythmic accompaniment with eighth notes and chords.
- Tuba 1&2**: Bass clef, playing a rhythmic accompaniment with eighth notes and chords.
- BD**: Drum set, playing a steady eighth-note pattern.
- Snare**: Drum set, playing a pattern of eighth notes with accents.
- HH**: Drum set, playing a steady eighth-note pattern with 'x' marks.
- Crash**: Drum set, playing a pattern of eighth notes with 'x' marks.
- T.hornen**: Treble clef, playing a melodic line with eighth notes and a long note in the second measure.
- Bariton**: Treble clef, playing a melodic line with eighth notes and a long note in the second measure.

110 ♩ = 108,001083      ♩ = 110,000916

**Klarinet**  

**Flh. 1**  

**Flh. 2**  

**Trompete**  

**Posaunen**  

**Tuba 1&2**  

**BD**  

**Snare**  

**HH**  

**Crash**  

**T.hornen**  

**Bariton**  

114

Klarinet

Flh. 1

Flh. 2

Trompete

Posaunen

Tuba1&2

BD

Snare

HH

Crash

T.hornen

Bariton

# Bohmische Blasmusik - Jeder Tag Bringt Neue Hoffnung

Klarinet

♩ = 110,000916

Klarinet  
Klarinett

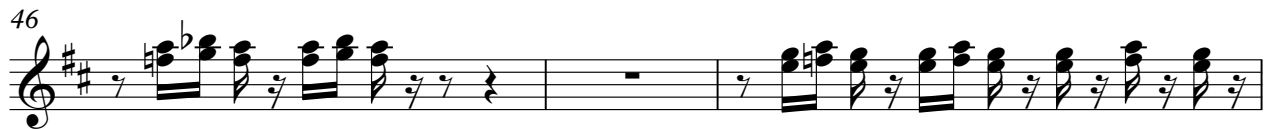

68

71

74

78

81

84

87

90

93

96  $\text{♩} = 90,000900$

99  $\text{♩} = 91,000092$   $\text{♩} = 92,000549$

102  $\text{♩} = 93,000183$   $\text{♩} = 94,001160$   $\text{♩} = 96,000000$

105  $\text{♩} = 98,000786$   $\text{♩} = 100,000000$   $\text{♩} = 102,000916$   $\text{♩} = 104,000557$   $\text{♩} = 106,001450$

110  $\text{♩} = 108,001083$   $\text{♩} = 110,000916$

113  $\text{♩} = 90,000900$

# Bohmische Blasmusik - Jeder Tag Bringt Neue Hoffnung

Flh.1

♩ = 110,000916

Flh.1  
Flh.1

6

11

16

24

32

36

40

45

48

55 

63 

67 

72 

77 

82 

85 

88 

91 

94 

97

♩ = 90,000900

♩ = 91,000092

101 ♩ = 92,000549    ♩ = 93,000183    ♩ = 94,001160    ♩ = 96,000000    ♩ = 98,000786

106 ♩ = 100,000000    ♩ = 102,000916    ♩ = 104,000557    ♩ = 106,001450    ♩ = 108,001083

111 ♩ = 110,000916

♩ = 90,000900

Bohmische Blasmusik - Jeder Tag Bringt Neue Hoffnung

Flh.2

♩ = 110,000916  
Flh.2  
Flh.2

55 4

63

67

72

76

80

84

87

90

93

96

♩ = 90,000900

100 ♩ = 91,000092

♩ = 92,000549

♩ = 93,000183

♩ = 94,001160

104 ♩ = 96,000000

♩ = 98,000786

♩ = 100,000000

♩ = 102,000916

108 ♩ = 104,000557

♩ = 106,001450

♩ = 108,001083

♩ = 110,000916

112

♩ = 90,000900

# Bohmische Blasmusik - Jeder Tag Bringt Neue Hoffnung

## Trompete

♩ = 110,000916

Trompete

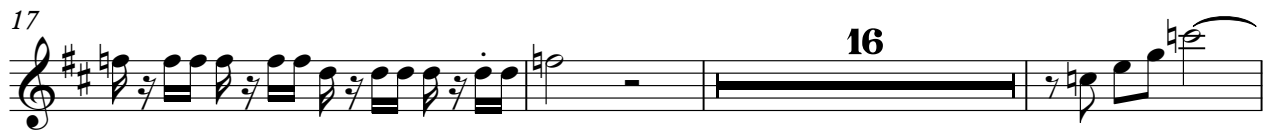
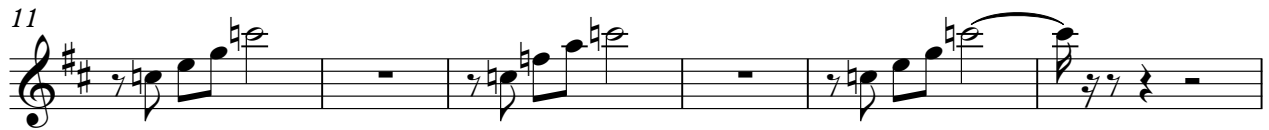

Trompète

62

66

70

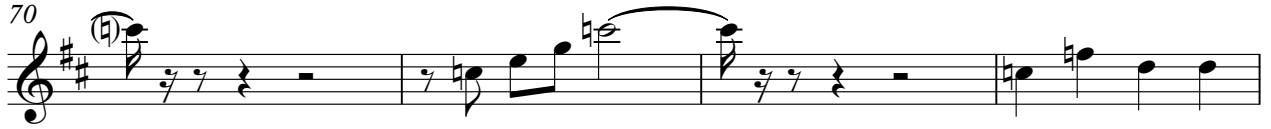

74

79

83

86

89

92

95

62

65

68

71

74

77

80

83

88

93

Posaunen

97  $\text{♩} = 90,000900$

100  $\text{♩} = 91,000092$   $\text{♩} = 92,000549$   $\text{♩} = 93,000183$

103  $\text{♩} = 94,001160$   $\text{♩} = 96,000000$   $\text{♩} = 98,000786$

106  $\text{♩} = 100,000000$   $\text{♩} = 102,000916$   $\text{♩} = 104,000557$

109  $\text{♩} = 106,001450$   $\text{♩} = 108,001083$   $\text{♩} = 110,000916$

112  $\text{♩} = 90,000900$

60

63

66

69

72

75

78

81

85

89

V.S.

95

98

♩ = 90,000900

♩ = 91,000092

101 ♩ = 92,000549

♩ = 93,000183

♩ = 94,001160

104 ♩ = 96,000000

♩ = 98,000786

♩ = 100,000000

107 ♩ = 102,000916

♩ = 104,000557

♩ = 106,001450

110 ♩ = 108,001083

♩ = 110,000916

113 ♩ = 90,000900

62

68

74

80

86

92

98 ♪ = 90,000900 ♪ = 91,000092 ♪ = 92,000549 ♪ = 93,000183 ♪ = 94,001160

104 ♪ = 96,000000 ♪ = 98,000786 ♪ = 100,000000 ♪ = 102,000916 ♪ = 104,000557 ♪ = 106,001450

110 ♪ = 108,001083 ♪ = 110,000916 ♪ = 90,000900

# Bohmische Blasmusik - Jeder Tag Bringt Neue Hoffnung

Snare

♩ = 110,000916

Snare  
Snare

2

7

11

15

19

24

28

33

38

42

V.S.

46

50

54

58

62

67

71

75

79

83

87

91

95

♩ = 90,000900

100 ♩ = 91,000092      ♩ = 92,000549      ♩ = 93,000183      ♩ = 94,001160

104 ♩ = 96,000000      ♩ = 98,000786      ♩ = 100,000000      ♩ = 102,000916

108 ♩ = 104,000557      ♩ = 106,001450      ♩ = 108,001083      ♩ = 110,000916

112

♩ = 90,000900

# Bohmische Blasmusik - Jeder Tag Bringt Neue Hoffnung

HH

♩ = 110,000916

HH  
HH

2

6

10

14

18

22

26

30

34

38

V.S.

2

HH

42

46

50

54

58

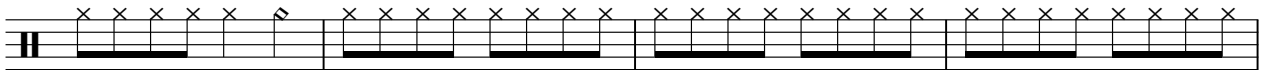

62

66

70

74

78

82

86

90

94

98

♩ = 90,000900

♩ = 91,000092

♩ = 92,000549

102

♩ = 93,000183

♩ = 94,001160

♩ = 96,000000

♩ = 98,000786

106

♩ = 100,000000

♩ = 102,000916

♩ = 104,000557

♩ = 106,001450

110

♩ = 108,001083

♩ = 110,000916

113

♩ = 90,000900

# Bohmische Blasmusik - Jeder Tag Bringt Neue Hoffnung

## Crash

♩ = 110,000916  
Crash  
Crash

**34**   **31**

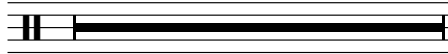
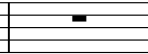
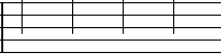
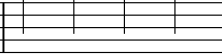
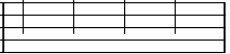
68 **30** ♩ = 90,000900 ♩ = 91,000092 ♩ = 92,000549

102 ♩ = 93,000183 ♩ = 94,001160 ♩ = 96,0000786 ♩ = 100,000000916 ♩ = 104,000557

109 ♩ = 106,001450 ♩ = 108,001083 ♩ = 110,000916 ♩ = 90,000900

  **2**   

Castagne

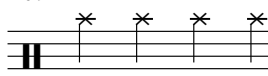
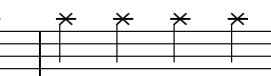
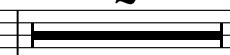
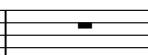
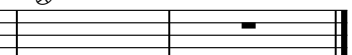
Bohmische Blasmusik - Jeder Tag Bringt Neue Hoffnung

♩ = 110,000916

Castagne

Castagnets

18

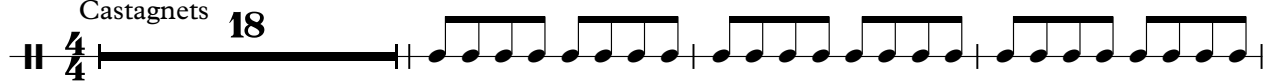

22

29

33

52

59

63

67

85

Castagne

91

95

100 ♩ = 91,000092 ♩ = 92,000549 ♩ = 93,000183 ♩ = 94,001160 ♩ = 96,000000 ♩ = 98,000786 ♩ = 100,000000

107 ♩ = 102,000916 ♩ = 104,000570 ♩ = 106,001450 ♩ = 108,001081 ♩ = 110,000916 ♩ = 90,000900

Bohmische Blasmusik - Jeder Tag Bringt Neue Hoffnung

T.hornen

♩ = 110,000916

T.hornen

6

11

15

21

26

32

36

40

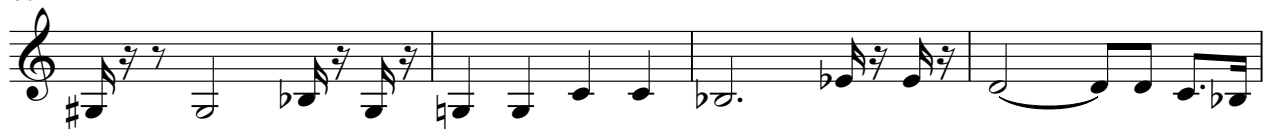

44

V.S.

48

54

59

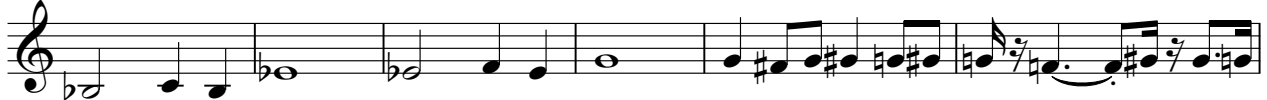

65

69

74

78

83

88

93

T.hornen

98 ♩ = 90,000900

♩ = 91,000092

♩ = 92,000549

102 ♩ = 93,000183 ♩ = 94,001160 ♩ = 96,000000 ♩ = 98,000786 ♩ = 100,000000

107 ♩ = 102,000916 ♩ = 104,000557 ♩ = 106,001450 ♩ = 108,001083

111 ♩ = 110,000916

♩ = 90,000900

47

53

58

64

68

72

76

80

86

90

96

♩ = 90,000900

100 ♩ = 91,000092

♩ = 92,000549

♩ = 93,000183

♩ = 94,001160

104 ♩ = 96,000000

♩ = 98,000786

♩ = 100,000000

♩ = 102,000916

108 ♩ = 104,000557

♩ = 106,001450

♩ = 108,001083

♩ = 110,000916

112

♩ = 90,000900
