

Bohmische Blasmusik - Jingle Bells

♩ = 110,000916
Klarinet
Klarinette

F-Hoerne
F-Hoerne

Trompete

Posaunen
Posaunen

Baesse
tuba tief
Baesse

Kl. Tromm
Kl. Trommel

Becken
Becken

Gr. Tromm
Gr. Tromm

JingleBe
JingleBe

Bariton
Tenorhorn

S-Baesse
Baesse
tuba tief
S-Baesse

5

Klarinet

F-Hoerne

Posaunen

Baesse

Kl. Tromm

Gr. Tromm

JingleBe

S-Baesse

6

8

11

14

17

20

23

26

29

32

Klarinet
F-Hoerne
Trompete
Posaunen
Baesse
Kl.Tromm
Becken
Gr.Tromm
Bariton
S-Baesse

35

Klarinet
F-Hoerne
Trompete
Posaunen
Baesse
Kl.Tromm
Gr.Tromm
JingleBe
Bariton
S-Baesse

38

41

44

47

50

Klarinet
F-Hoerne
Trompete
Posaunen
Baesse
Kl. Tromm
Becken
Gr. Tromm
JingleBe
Bariton
S-Baesse

53

Klarinet
F-Hoerne
Trompete
Posaunen
Baesse
Kl. Tromm
Gr. Tromm
JingleBe
Bariton
S-Baesse

56

Klarinet
F-Hoerne
Trompete
Posaunen
Baesse
Kl.Tromm
Gr.Tromm
JingleBe
Bariton
S-Baesse

59

Klarinet
F-Hoerne
Trompete
Posaunen
Baesse
Kl.Tromm
Gr.Tromm
JingleBe
Bariton
S-Baesse

Bohmische Blasmusik - Jingle Bells

Klarinet

♩ = 110,000916

Klarinet
Klarinette

6

10

13

18

21

25

28

32

35

Bohmische Blasmusik - Jingle Bells

F-Hoerne

♩ = 110,000916

F-Hoerne
F-Hoerner

3

7

10

13

16

19

8

30

34

38

41

V.S.

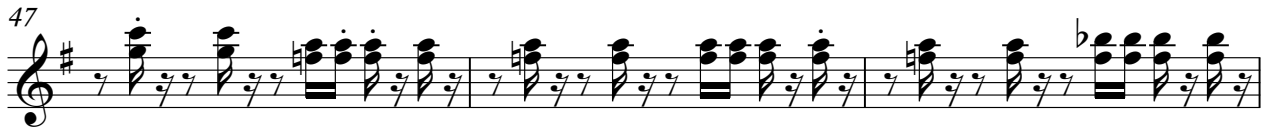

Bohmische Blasmusik - Jingle Bells

Trompete

♩ = 110,000916

Trompete

Trompete **11**

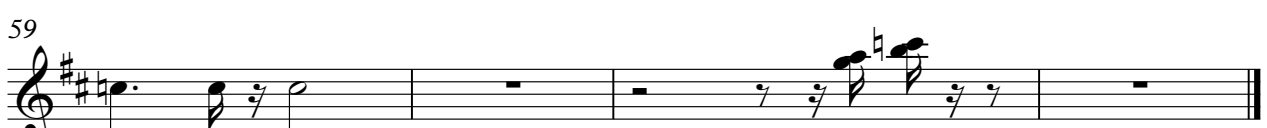

Bohmische Blasmusik - Jingle Bells

Posaunen

♩ = 110,000916

Posaunen
Posaunen

V.S.

Posaunen

32

35

38

41

44

47

50

52

55

58

60

Bohmische Blasmusik - Jingle Bells

Baesse

♩ = 110,000916

tuba tief
Baesse
Baesse

4

Measures 2 and 3 of the musical score.

7

Measures 4 and 5 of the musical score.

10

Measures 6 and 7 of the musical score.

13

Measures 8 and 9 of the musical score.

16

Measures 10 and 11 of the musical score.

19

Measures 12 and 13 of the musical score.

22

Measures 14 and 15 of the musical score.

25

Measures 16 and 17 of the musical score.

28

Measures 18 and 19 of the musical score.

V.S.

31

34

37

40

43

46

49

52

55

58

60

Bohmische Blasmusik - Jingle Bells

Kl. Tromm

♩ = 110,000916
Kl. Tromm
Kl. Trommel

6

10

15

19

23

27

31

35

39

V.S.

2

Kl.Tromm

43

47

51

55

59

Bohmische Blasmusik - Jingle Bells

Becken

♩ = 110,000916

Becken
Becken

27

2

33

10

47

12

Bohmische Blasmusik - Jingle Bells

Gr. Tromm

♩ = 110,000916
Gr. Tromm
Gr. Trommel

7

13

19

25

31

37

43

49

55

V.S.

2

Gr. Tromm

59

JingleBe

Bohmische Blasmusik - Jingle Bells

♩ = 110,000916

JingleBe

JingleBell

3

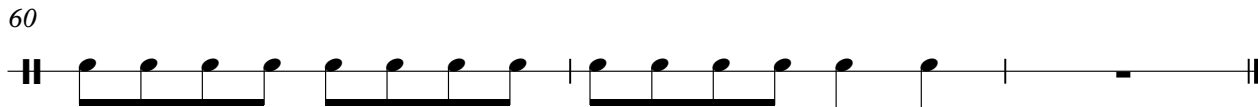
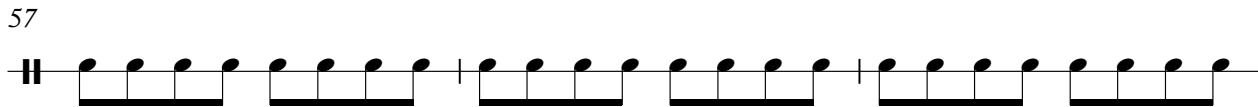
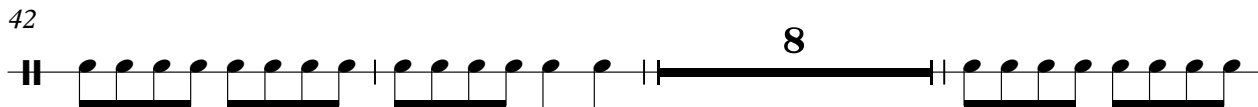
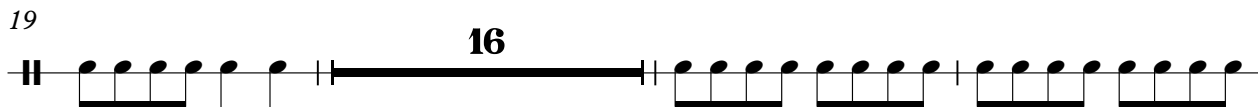
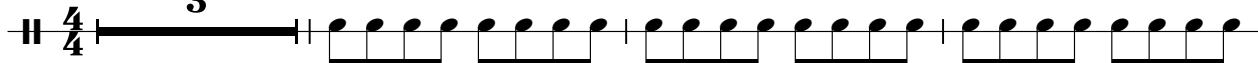

Bohmische Blasmusik - Jingle Bells

Bariton

♩ = 110,000916

Bariton
Tenorhorn

11

V.S.

52

58

Bohmische Blasmusik - Jingle Bells

S-Baesse

♩ = 110,000916

tuba tief
Baesse
S-Baesse

4

7

10

13

16

19

22

25

28

V.S.

60
