

Bolero's - Angelitos Negros

♩ = 120,000000
melody

Alto Saxophone

Strings

Timpani

Drums

Percussion

RthmGutr

Jazz Guitar

Bass

Electric Bass

Choir

Soprano

♩ = 120,000000
Plucked

Synth Strings

3

Alto Sax.

<Pintor nacido en mi tierra

Timp.

Perc.

J. Gtr.

E. Bass

S.

Syn. Str.

5

Alto Sax. *<Con el pincel extranjero*

Perc.

J. Gtr. 3 3

E. Bass

S.

Syn. Str.

7

Alto Sax.

Perc. *<Pintor que sigues el rumbo*

J. Gtr. 3

E. Bass

S.

Syn. Str.

8

Alto Sax.

Perc.

J. Gtr.

E. Bass

S.

Syn. Str.

De tantos pintores viejos

10

Alto Sax.

Perc.

J. Gtr.

E. Bass

S.

Syn. Str.

11

Alto Sax.  <Aunque la virgen sea blanca

Timp. 

Perc. 

J. Gtr. 

E. Bass 

S. 

Syn. Str. 

12

Alto Sax.

Timp.

Perc.

J. Gtr.

E. Bass

Syn. Str.

Pinche angelitos negros

14

Alto Sax.

Timp.

Perc.

J. Gtr.

E. Bass

Syn. Str.

15

Alto Sax.

Timp.

Perc.

J. Gtr.

E. Bass

Syn. Str.

16

Alto Sax.

<Que tambien se van al cielo

Timp.

Perc.

J. Gtr.

E. Bass

Syn. Str.

17

Alto Sax.

Timp.

Perc.

J. Gtr.

E. Bass

Syn. Str.

18

Alto Sax.

<Todos los negritos buenos

Timp.

Perc.

J. Gtr.

E. Bass

Syn. Str.

19

Alto Sax. *Pintor... si pintas con amor*

Timp.

Perc.

J. Gtr.

E. Bass

Syn. Str.

21

Alto Sax.

Timp.

Perc.

J. Gtr.

E. Bass

23

Alto Sax.

Timp.

Perc.

J. Gtr.

E. Bass

<Por... Que...

25

Alto Sax.

Timp.

Perc.

J. Gtr.

E. Bass

<Desprecias su color

27

Alto Sax. *<Si sabes que en el cielo*

Timp.

Perc.

J. Gtr.

E. Bass

29

Alto Sax. *<Tambien quiere DIOS*

Timp.

Perc.

J. Gtr.

E. Bass

30

Alto Sax.

Timp.

Perc.

J. Gtr.

E. Bass

Pintor de santos de alcoba

32

Alto Sax.

Perc.

J. Gtr.

E. Bass

Syn. Str.

33

Alto Sax.

Perc.

J. Gtr.

E. Bass

S.

Syn. Str.

<Si tienes alma en el cuerpo

34

Alto Sax.

Perc.

J. Gtr.

E. Bass

S.

Syn. Str.

35

Alto Sax.

Perc.

J. Gtr.

E. Bass

S.

Syn. Str.

<Porque al pintar en tus cuadros

36

Alto Sax.

Perc.

J. Gtr.

E. Bass

S.

Syn. Str.

Te olvidaste de los negros

38

Alto Sax.

Perc.

J. Gtr.

E. Bass

S.

Syn. Str.

39

Alto Sax. *<Siempre que pintas iglesias*

Timp.

Perc.

J. Gtr.

E. Bass

S.

Syn. Str.

40

Alto Sax.

Timp.

Perc.

J. Gtr.

E. Bass

Syn. Str.

Pintas angelitos negros

42

Alto Sax.

Timp.

Perc.

J. Gtr.

E. Bass

Syn. Str.

43

Alto Sax.

Timp.

Perc.

J. Gtr.

E. Bass

Syn. Str.

<Pero nunca te acordaste

44

Alto Sax.

Timp.

Perc.

J. Gtr.

E. Bass

Syn. Str.

45

Alto Sax.

Timp.

Perc.

J. Gtr.

E. Bass

Syn. Str.

<De pintar un angel negro

47

Alto Sax.

Timp.

Perc.

J. Gtr.

E. Bass

S.

20

49

Timp.

Perc.

J. Gtr.

E. Bass

Alto Sax.

51

< Pintor de santos de alcoba

Timp.

Perc.

J. Gtr.

E. Bass

Syn. Str.

53

Alto Sax. *<Si tienes alma en el cuerpo*

Perc.

J. Gtr.

E. Bass

S.

Syn. Str.

55

Alto Sax. *<Porque al pintar en tus cuadros*

Perc.

J. Gtr.

E. Bass

S.

Syn. Str.

56

Alto Sax.

Perc.

J. Gtr.

E. Bass

S.

Syn. Str.

Te olvidaste de los negros

58

Alto Sax.

Perc.

J. Gtr.

E. Bass

S.

Syn. Str.

59

Alto Sax. 

Timp. 

Perc. 

J. Gtr. 

E. Bass 

S. 

Syn. Str. 

60

Alto Sax.

Timp.

Perc.

J. Gtr.

E. Bass

Syn. Str.

Pinta angelitos bellos

62

Alto Sax.

Timp.

Perc.

J. Gtr.

E. Bass

Syn. Str.

63

Alto Sax.

Timp.

Perc.

J. Gtr.

E. Bass

Syn. Str.

<Pero nunca te acordaste

64

Alto Sax.

Timp.

Perc.

J. Gtr.

E. Bass

Syn. Str.

65

Alto Sax. *(b)* *<De pintar un angel negro*

Timp.

Perc.

J. Gtr. *3*

E. Bass

Syn. Str.

67

Alto Sax.

Timp.

Perc.

J. Gtr. *3*

E. Bass *3*

69

Timp.

Perc.

J. Gtr.

E. Bass

71

Timp.

Perc.

J. Gtr.

E. Bass

72

Timp.

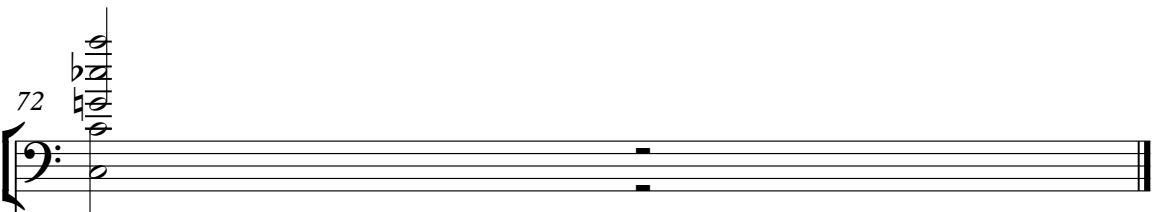

Perc.

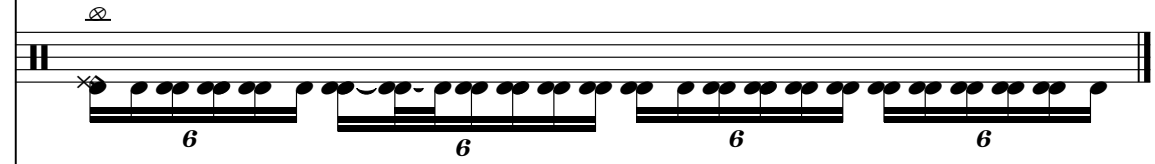

J. Gtr.

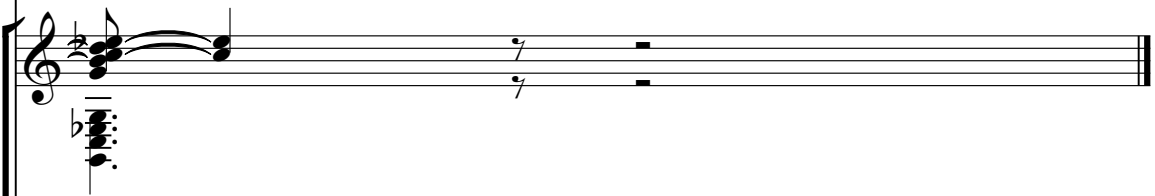

E. Bass

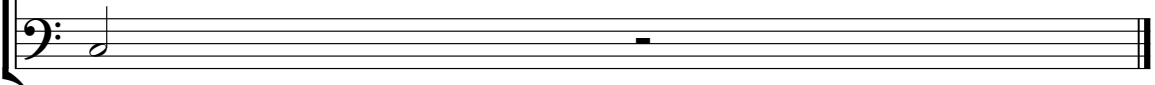

Bolero`s - Angelitos Negros

Alto Saxophone

♩ = 120,000000
melody

<Pintor nacido en mi tierra

<Con el pincel extranjero

<Pintor que sigues el rumbo

<De tantos pintores viejos

<Aunque la virgen sea blanca

<Pintame angelitos negros

<Que tambien se van al cielo

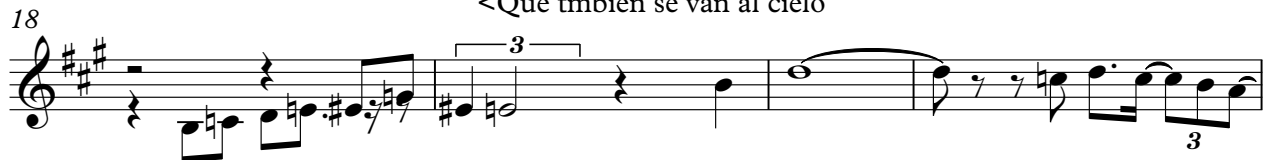

<Todqs los negritos buenos

<Pintor..si pintas con amor

<Por...Que... <Desprecias su color

<Si sabes que en el cielo

<Tambien los quiere DIOS

<Pintor de santos de alcoba

<Si tienes alma en el cuerpo

<Porque al pintar en tus cuadros

V.S.

37

<Te olvidaste de los negros

<Siempre que pintas iglesias

40

<Pintas angelitos negros

43

<Pero nunca te acordaste

<De pintar un angel negro

46

<

3

<Pintor de santos de alcoba

52

<Si tienes alma en el cuerpo

55

<Porque al pintar en tus cuadros

<Te olvidaste de los negros

58

<Siempre que pintas iglesias

61

<Pintas angelitos bellos

<Pero nunca te acordaste

64

<De pintar un angel negro

66

5

<

Bolero's - Angelitos Negros

Timpani

2
59 Timpani

64

69

71

Bolero`s - Angelitos Negros

Percussion

♩ = 120,000000
Drums

5

8

11

14

17

20

23

26

29

V.S.

32

35

38

41

44

47

50

53

56

59

62

65

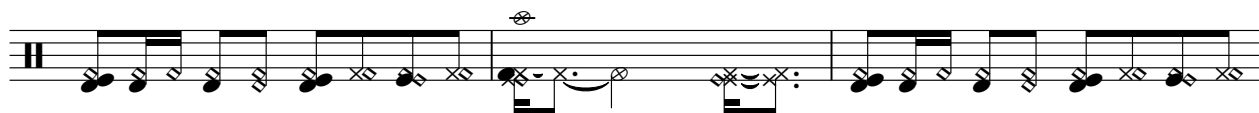

68

71

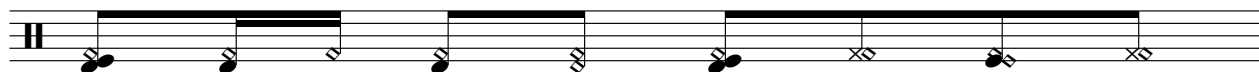

72

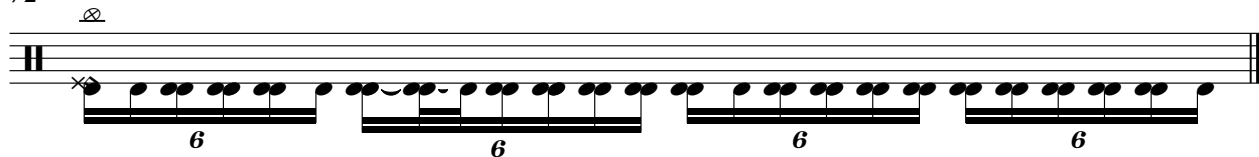

♩ = 120,000000
RthmGutr

5

7

9

11

13

15

17

19

21

V.S.

23

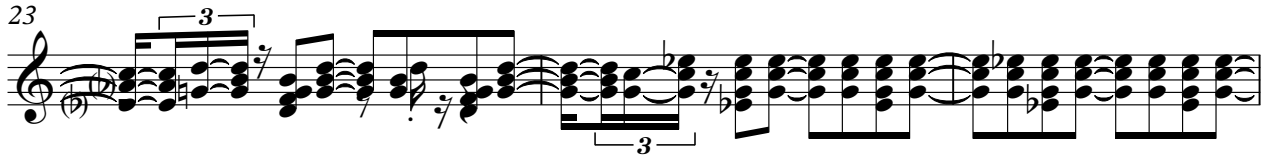

26

28

30

32

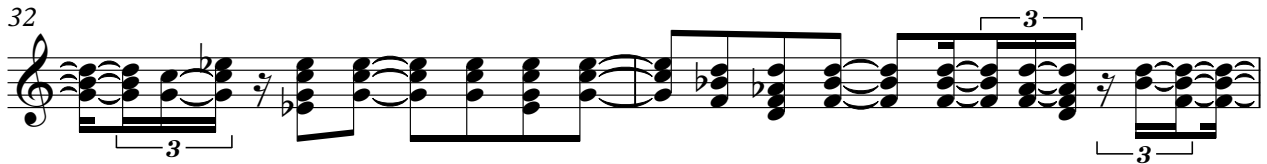

34

36

38

41

43

45

48

50

52

54

56

58

61

63

65

V.S.

4

Jazz Guitar

68

70

Electric Bass

Bolero`s - Angelitos Negros

♩ = 120,000000
Bass

7

13

19

25

31

37

43

49

55

V.S.

2

Electric Bass

61

67

Soprano

Bolero`s - Angelitos Negros

$\text{♩} = 120,000000$
Choir

9

35

48

56

Bolero`s - Angelitos Negros

Synth Strings

♩ = 120,000000
Plucked

4

6

8

10

12

14

16

18

12

Synth Strings

58

60

62

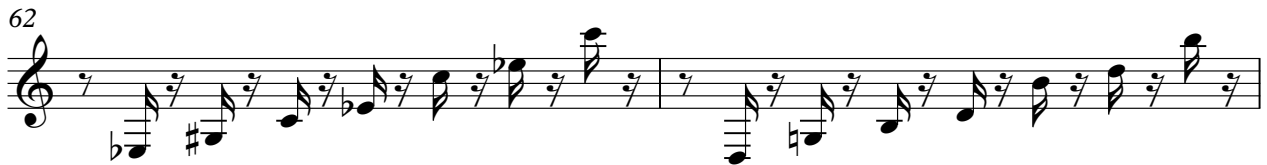

64

65

