

# Bolero`s - Mix Bolero`s

0.0"  
1.1,00  
Boleros MIX

♩ = 94,000130

♩ = 94,000130

3

Fl.

Sop. Sax.

Ten. Sax.

Bari. Sax.

Bar. Tpt.

Tbn.

Perc.

Kora

E. Bass

Tape Smp. Brs

Syn. Str.

5

Fl.

Sop. Sax.

Ten. Sax.

Bari. Sax.

Bar. Tpt.

Tbn.

Perc.

E. Bass

Tape Smp. Brs

Syn. Str.

Solo

7

Fl.

Perc.

E. Bass

Syn. Str.

Solo

Solo

9

Fl.

Perc.

E. Bass

Syn. Str.

Solo

Solo

11

Fl.

Perc.

E. Bass

Syn. Str.

Solo

Solo

12

Perc.

E. Bass

Syn. Str.

Solo

Solo

14

Sop. Sax.

Perc.

E. Bass

Syn. Str.

Solo

Solo

16

Fl.

Sop. Sax.

Bar. Tpt.

Tbn.

Perc.

E. Bass

Tape Smp. Brs

Syn. Str.

Solo

Solo

18

Fl.

Perc.

Kora

E. Bass

Solo

20

Fl.

Perc.

Kora

E. Bass

Solo

22

Fl.

Perc.

Kora

E. Bass

Solo

24

Fl.

Sop. Sax.

Ten. Sax.

Bari. Sax.

Bar. Tpt.

Tbn.

Perc.

E. Bass

Tape Smp. Brs

Solo

26

Fl.

Sop. Sax.

Ten. Sax.

Bari. Sax.

Bar. Tpt.

Tbn.

Perc.

E. Bass

Tape Smp. Brs

Syn. Str.

Solo

28

Fl.

Sop. Sax.

Ten. Sax.

Bari. Sax.

Bar. Tpt.

Tbn.

Perc.

E. Bass

Tape Smp. Brs

Syn. Str.

Solo

Detailed description of the musical score: The score is for measures 28, 29, and 30. The Flute part (Fl.) starts in measure 28 with a quarter note G#4, followed by eighth notes A4 and B4, and a quarter note C5. In measure 29, it has a quarter note B4 and a quarter rest. In measure 30, it has a quarter note Bb4 and a quarter rest. The Soprano Saxophone (Sop. Sax.) part follows a similar pattern: G#4, A4, B4 in measure 28; B4 and rest in measure 29; Bb4 and rest in measure 30. The Tenor Saxophone (Ten. Sax.) part has a quarter rest in measure 28, then a quarter note G#4 in measure 29, and a half note G#4 in measure 30. The Baritone Saxophone (Bari. Sax.) part has a quarter rest in measure 28, then a quarter note G#4 in measure 29, and a quarter rest in measure 30. The Baritone Trumpet (Bar. Tpt.) part has a quarter rest in measure 28, then a quarter note G#4 in measure 29, and a quarter rest in measure 30. The Trombone (Tbn.) part has a quarter rest in measure 28, then a quarter note G#4 in measure 29, and a quarter rest in measure 30. The Percussion (Perc.) part features a complex rhythmic pattern with eighth and sixteenth notes, including a triplet of eighth notes in measure 28. The Electric Bass (E. Bass) part has a quarter note G#3 in measure 28, a quarter note A3 in measure 29, and a quarter note Bb3 in measure 30. The Tape Samples (Tape Smp. Brs) part has a quarter rest in measure 28, then a quarter note G#4 in measure 29, and a quarter rest in measure 30. The Synthesizer (Syn. Str.) part has a quarter note G#4 in measure 28, a quarter note A4 in measure 29, and a quarter note Bb4 in measure 30. The Solo part has a quarter note G#4 in measure 28, a quarter note A4 in measure 29, and a quarter note Bb4 in measure 30.

30

Fl.

Perc.

Kora

E. Bass

Solo

3

32

Perc.

Kora

E. Bass

Syn. Str.

Solo

3

33

Perc. Kora E. Bass Syn. Str. Solo

34

Perc. Kora E. Bass Syn. Str. Solo

35

Fl.  
Perc.  
Kora  
E. Bass  
Syn. Str.  
Solo

37

Fl.  
Sop. Sax.  
Perc.  
E. Bass  
Syn. Str.  
Solo

39

Sop. Sax.

Ten. Sax.

Bari. Sax.

Bar. Tpt.

Tbn.

Perc.

Vib.

E. Bass

Tape Smp. Brs

41

Sop. Sax.

Ten. Sax.

Bari. Sax.

Bar. Tpt.

Tbn.

Perc.

Vib.

E. Bass

Tape Smp. Brs

Solo

43

Fl.

Sop. Sax.

Ten. Sax.

Bari. Sax.

Bar. Tpt.

Tbn.

Perc.

E. Bass

Tape Smp. Brs

Solo

45

Fl.

Sop. Sax.

Ten. Sax.

Bari. Sax.

Bar. Tpt.

Tbn.

Perc.

E. Bass

Tape Smp. Brs

Solo

Detailed description of the musical score: The score is for a jazz ensemble. It begins at measure 45. The Flute part has a melodic line with eighth and sixteenth notes. The Soprano Saxophone and Tenor Saxophone parts have similar melodic lines. The Baritone Saxophone part is mostly silent, with some notes in the second measure. The Baritone Trumpet and Trombone parts have harmonic accompaniment. The Percussion part has a complex rhythmic pattern with various symbols. The Electric Bass part has a steady bass line. The Tape Samples part has a rhythmic pattern. The Solo part has a melodic line with a triplet of eighth notes.

47

Fl.

Sop. Sax.

Ten. Sax.

Bari. Sax.

Bar. Tpt.

Tbn.

Perc.

Vib.

E. Bass

Tape Smp. Brs

Solo

49

Fl.

Perc.

Vib.

E. Bass

Syn. Str.

Solo

51

Fl.

Perc.

Vib.

E. Bass

Syn. Str.

Solo

53

Tbn.

Perc.

Kora

E. Bass

Syn. Str.

Solo

55

Perc.

Kora

E. Bass

Syn. Str.

Solo

56

Fl.

Sop. Sax.

Ten. Sax.

Bari. Sax.

Bar. Tpt.

Tbn.

Perc.

Kora

E. Bass

Tape Smp. Brs

Solo

Solo

3

3

3

58

Fl.

Perc.

Vib.

E. Bass

Syn. Str.

Solo

Solo

60

Fl.

Perc.

Vib.

Kora

E. Bass

Syn. Str.

62

Fl.

Perc.

Vib.

Kora

E. Bass

Syn. Str.

64

Fl.

Ten. Sax.

Bari. Sax.

Bar. Tpt.

Tbn.

Perc.

Vib.

Kora

E. Bass

66

Fl.

Sop. Sax.

Ten. Sax.

Bari. Sax.

Bar. Tpt.

Tbn.

Perc.

Vib.

E. Bass

68

Fl.

Sop. Sax.

Ten. Sax.

Bari. Sax.

Bar. Tpt.

Tbn.

Perc.

E. Bass

Syn. Str.

Solo

Solo

70

Perc.

E. Bass

Syn. Str.

Solo

Solo

72

Perc.

E. Bass

Syn. Str.

Solo

Solo

74

Fl.

Sop. Sax.

Ten. Sax.

Bari. Sax.

Bar. Tpt.

Tbn.

Perc.

E. Bass

Tape Smp. Brs

Syn. Str.

Solo

Solo

76

Fl.

Perc.

E. Bass

Syn. Str.

Solo

Solo

78

Fl.

Perc.

E. Bass

Syn. Str.

Solo

Solo

80

Perc.

E. Bass

Syn. Str.

Solo

Solo

82

Fl.

Sop. Sax.

Ten. Sax.

Bari. Sax.

Bar. Tpt.

Tbn.

Perc.

E. Bass

Tape Smp. Brs

Syn. Str.

Solo

Solo

84

Fl.

Perc.

Kora

E. Bass

Solo

86

Fl.

Perc.

Kora

E. Bass

Solo

88

Fl.

Perc.

Kora

E. Bass

Syn. Str.

Solo

90

Perc.

E. Bass

Syn. Str.

Solo

92

Fl.

Sop. Sax.

Ten. Sax.

Bari. Sax.

Bar. Tpt.

Tbn.

Perc.

E. Bass

Tape Smp. Brs

Syn. Str.

Solo

94

Fl.

Perc.

Vib.

E. Bass

Solo

Solo

96

Sop. Sax.

Perc.

Vib.

E. Bass

Solo

98

Fl.

Sop. Sax.

Ten. Sax.

Bari. Sax.

Bar. Tpt.

Tbn.

Perc.

Vib.

E. Bass

Tape Smp. Brs

Syn. Str.

Solo

6

3

6

100

Fl.

Sop. Sax.

Ten. Sax.

Bari. Sax.

Bar. Tpt.

Tbn.

Perc.

Vib.

E. Bass

Tape Smp. Brs

Syn. Str.

Solo

Solo

3

3

102

Sop. Sax.

Bari. Sax.

Bar. Tpt.

Tbn.

Perc.

E. Bass

Tape Smp. Brs

Syn. Str.

Solo

Solo

3

104

Sop. Sax.

Perc.

E. Bass

Syn. Str.

Solo

Solo

106

Fl.

Sop. Sax.

Perc.

E. Bass

Syn. Str.

Solo

108

Fl.

Sop. Sax.

Ten. Sax.

Bari. Sax.

Bar. Tpt.

Tbn.

Perc.

E. Bass

Tape Smp. Brs

Solo

3

110

Sop. Sax.

Ten. Sax.

Bari. Sax.

Bar. Tpt.

Tbn.

Perc.

E. Bass

Tape Smp. Brs.

Syn. Str.

Solo

112

Fl. Perc. E. Bass Syn. Str. Solo

114

Fl. Perc. E. Bass Syn. Str. Solo Solo

116

Fl.

Bar. Tpt.

Perc.

Vib.

E. Bass

Tape Smp. Brs

Syn. Str.

Solo

118

Bar. Tpt.

Perc.

Vib.

E. Bass

Tape Smp. Brs

Solo

120

Sop. Sax.

Bari. Sax.

Bar. Tpt.

Perc.

Vib.

E. Bass

Tape Smp. Brs

Syn. Str.

122

Sop. Sax.

Perc.

Vib.

E. Bass

Syn. Str.

124

Fl.

Sop. Sax.

Ten. Sax.

Bari. Sax.

Bar. Tpt.

Tbn.

Perc.

Vib.

E. Bass

Tape Smp. Brs

Syn. Str.

Solo

126

Fl.

Sop. Sax.

Ten. Sax.

Bari. Sax.

Bar. Tpt.

Tbn.

Perc.

E. Bass

Tape Smp. Brs

Solo

3

128

Fl.

Sop. Sax.

Ten. Sax.

Bari. Sax.

Bar. Tpt.

Tbn.

Perc.

E. Bass

Tape Smp. Brs

Syn. Str.

Solo

3

3

3

130

Fl.

Sop. Sax.

Ten. Sax.

Bari. Sax.

Bar. Tpt.

Tbn.

Perc.

E. Bass

Tape Smp. Brs

Syn. Str.

Solo

132

Fl.

Sop. Sax.

Ten. Sax.

Bari. Sax.

Bar. Tpt.

Tbn.

Perc.

E. Bass

Tape Smp. Brs

Syn. Str.

Solo

134

Sop. Sax.

Ten. Sax.

Bari. Sax.

Bar. Tpt.

Tbn.

Perc.

E. Bass

Tape Smp. Brs.

Syn. Str.

Solo

136

Sop. Sax.

Ten. Sax.

Bari. Sax.

Bar. Tpt.

Tbn.

Perc.

E. Bass

Tape Smp. Brs

Solo

138

Fl.

Sop. Sax.

Ten. Sax.

Bari. Sax.

Bar. Tpt.

Tbn.

Perc.

E. Bass

Tape Smp. Brs

Syn. Str.

Solo

140

Fl.

Perc.

E. Bass

Solo

Solo

142

Fl.

Perc.

E. Bass

Solo

Solo

143

Sop. Sax.

Ten. Sax.

Bari. Sax.

Bar. Tpt.

Tbn.

Perc.

E. Bass

Tape Smp. Brs

Solo

Solo

145

Fl.

Sop. Sax.

Ten. Sax.

Bari. Sax.

Bar. Tpt.

Tbn.

Perc.

Vib.

E. Bass

Tape Smp. Brs

147

Fl.

Perc.

Vib.

Kora

E. Bass

149

Fl.

Sop. Sax.

Ten. Sax.

Perc.

Vib.

Kora

E. Bass

151

Fl.

Sop. Sax.

Ten. Sax.

Perc.

Vib.

Kora

E. Bass

Syn. Str.

153

Fl.

Perc.

Vib.

Kora

E. Bass

Syn. Str.

Solo

Solo

155

Perc.

E. Bass

Solo

Solo

157

Perc.

E. Bass

Solo

Solo

159

Sop. Sax.

Perc.

E. Bass

Solo

Solo

161

Sop. Sax.

Bari. Sax.

Bar. Tpt.

Tbn.

Perc.

Kora

E. Bass

Tape Smp. Brs

Syn. Str.

Solo

Solo

163

165

167

Fl.

Perc.

Kora

E. Bass

Syn. Str.

Solo

169

Sop. Sax.

Ten. Sax.

Bari. Sax.

Bar. Tpt.

Tbn.

Perc.

E. Bass

Tape Smp. Brs

Syn. Str.

Solo

171

Fl.

Perc.

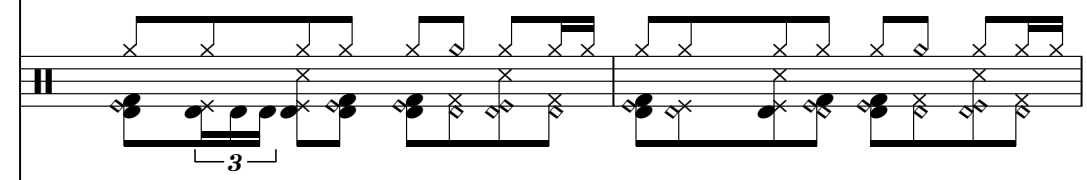

E. Bass

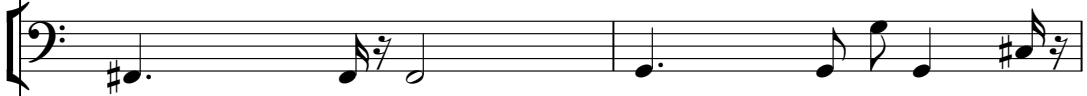

Syn. Str.

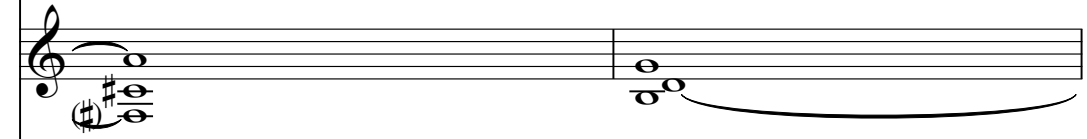

Solo

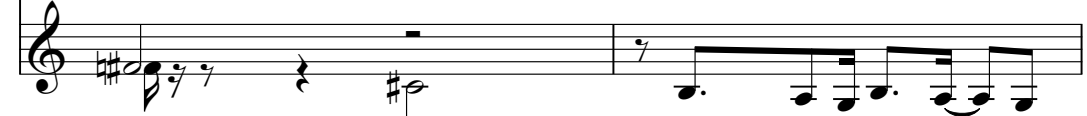

173

Fl.

Sop. Sax.

Ten. Sax.

Bari. Sax.

Bar. Tpt.

Tbn.

Perc.

E. Bass

Tape Smp. Brs

Syn. Str.

Solo

175

Sop. Sax.

Ten. Sax.

Bari. Sax.

Bar. Tpt.

Tbn.

Perc.

E. Bass

Tape Smp. Brs

Solo

177

Sop. Sax.

Perc.

E. Bass

Syn. Str.

Solo

179

Sop. Sax.

Perc.

E. Bass

Syn. Str.

Solo

Solo

181

Sop. Sax.

Bari. Sax.

Bar. Tpt.

Tbn.

Perc.

E. Bass

Tape Smp. Brs

Solo

Solo

183

Sop. Sax.

Bari. Sax.

Bar. Tpt.

Tbn.

Perc.

E. Bass

Tape Smp. Brs

Solo

Solo

185

Fl.

Sop. Sax.

Bari. Sax.

Bar. Tpt.

Tbn.

Perc.

E. Bass

Tape Smp. Brs

Solo

Solo

187

Fl.

Sop. Sax.

Ten. Sax.

Bari. Sax.

Bar. Tpt.

Tbn.

Perc.

Vib.

E. Bass

Tape Smp. Brs

Syn. Str.

Solo

189

Sop. Sax.

Perc.

Vib.

E. Bass

Syn. Str.

191

Fl.

Sop. Sax.

Perc.

Vib.

E. Bass

Syn. Str.

193

Fl.

Sop. Sax.

Ten. Sax.

Bari. Sax.

Bar. Tpt.

Tbn.

Perc.

Vib.

E. Bass

Tape Smp. Brs

Syn. Str.

Solo

196

Sop. Sax.

Bari. Sax.

Bar. Tpt.

Perc.

E. Bass

Tape Smp. Brs

Solo

198

Sop. Sax.

Ten. Sax.

Bari. Sax.

Bar. Tpt.

Tbn.

Perc.

E. Bass

Tape Smp. Brs

Solo

3

200

Sop. Sax.

Bari. Sax.

Bar. Tpt.

Perc.

E. Bass

Tape Smp. Brs

Solo

Detailed description of the musical score for page 80, measures 200-201:

202

Sop. Sax.

Ten. Sax.

Bari. Sax.

Bar. Tpt.

Tbn.

Perc.

E. Bass

Tape Smp. Brs

Solo

3

204

Fl.

Perc.

E. Bass

Syn. Str.

Solo

206

Fl.

Perc.

E. Bass

Syn. Str.

Solo

208

Fl. Perc. Kora E. Bass Syn. Str. Solo

210

Fl. Perc. Kora E. Bass Syn. Str. Solo

212

Sop. Sax.

Ten. Sax.

Bari. Sax.

Bar. Tpt.

Tbn.

Perc.

Kora

E. Bass

Tape Smp. Brs

Syn. Str.

Solo

214

Fl.

Perc.

E. Bass

Syn. Str.

Solo

Solo

216

Fl.

Perc.

E. Bass

Syn. Str.

Solo

Solo

218

220

Fl.  $\text{♩} = 77,000076$   
221

Perc.

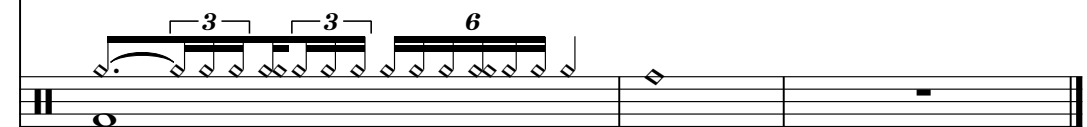

E. Bass

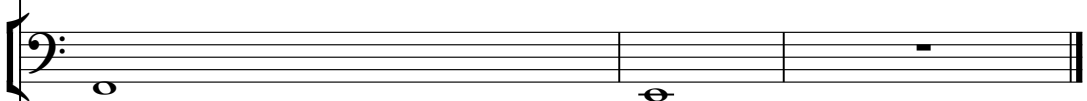

Syn. Str.  $\text{♩} = 77,000076$

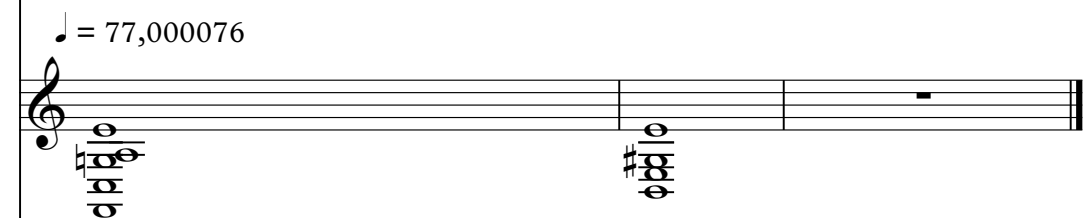

Solo

Solo

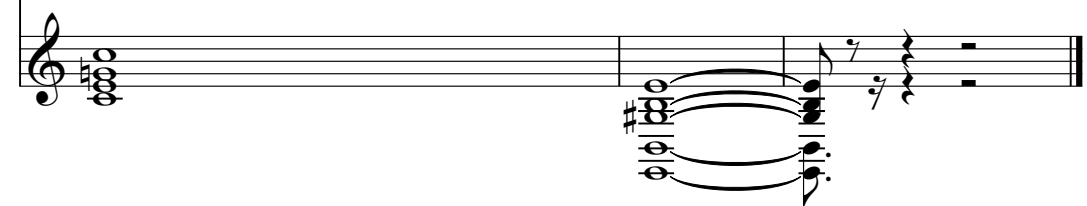

# Bolero`s - Mix Bolero`s

Flute

♩ = 94,000130

2

6

11

4

19

25

3

29

3

37

4

44

47

50

3

56 

63 

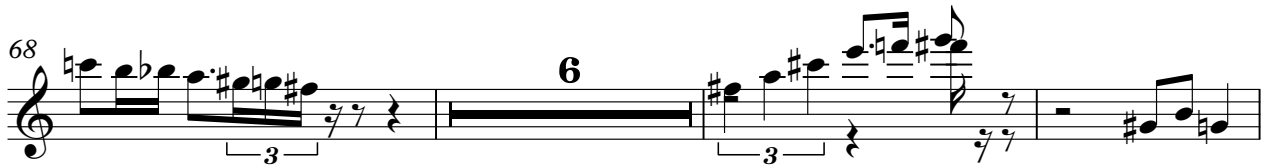
68 

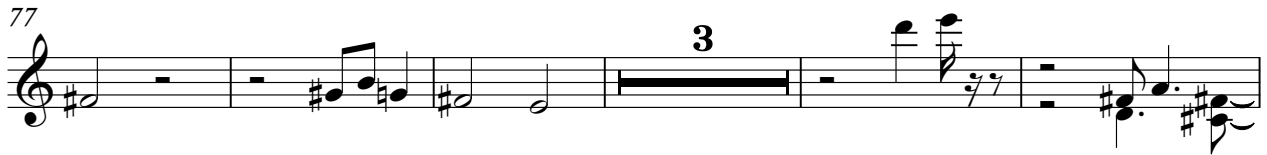
77 

85 

92 

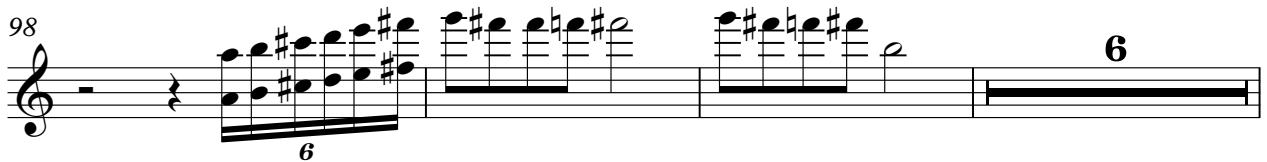
98 

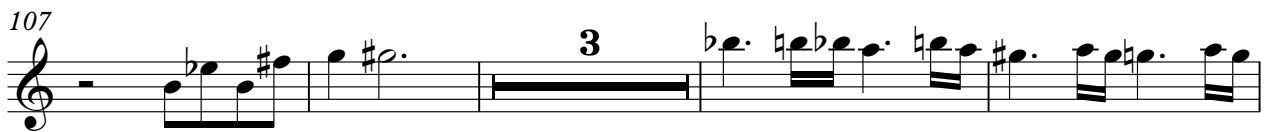
107 

114 

126 

Flute

133 **5**

141 **2**

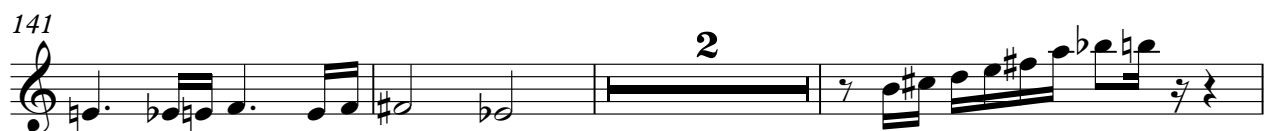

146 **2**

152 **14**

169 **2**

175 **11** **4**

193 **9**

206

211 **2**

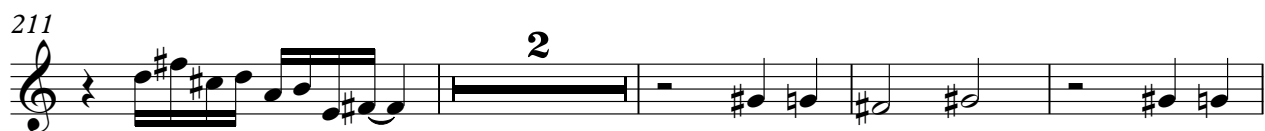

217 **2** **6**

# Bolero`s - Mix Bolero`s

Soprano Saxophone

♩ = 94,000130

3 9

15 3

18 6 3

28 8

39

44

47 7

57 10 3 3 6

75 3 7

84 8 2

Soprano Saxophone

96

100

107

112

124

131

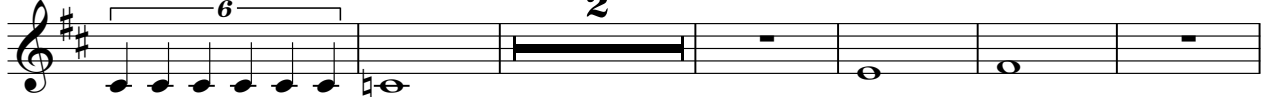

139

150

160

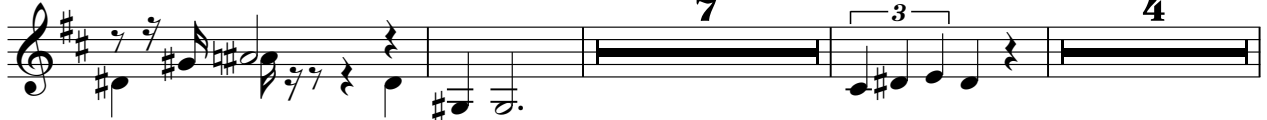

174

Soprano Saxophone

179

183

188

194

199

203

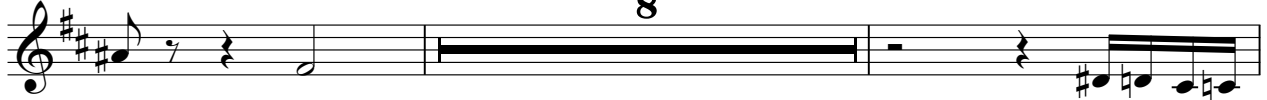

213

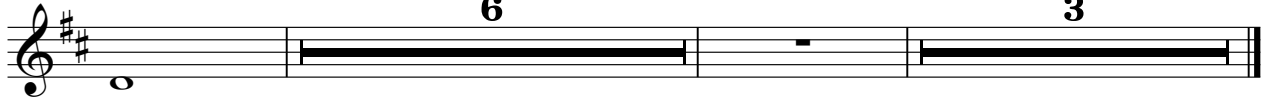

Tenor Saxophone

Bolero`s - Mix Bolero`s

♩ = 94,000130

3 18

25 9

39

44

47 7

57 8 6

75 7 8

93 5 7

108 12

124 2

Tenor Saxophone

131

2

139

4

4

150

3

17

170

4

10

188

6

4

2

202

8

213

6

3

Baritone Saxophone

Bolero`s - Mix Bolero`s

♩ = 94,000130

3 18

25 9

39

45 7

57 8

69 6 3 7 8

92 5

101 5

110 8 2

124 2

Baritone Saxophone

131

139

161

176

185

195

201

212

Baroque Trumpet

Bolero`s - Mix Bolero`s

♩ = 94,000130

3 10

18 6

29 9

42

48 7 8

67 6 3 3 3 3

76 7 8

93 3 5

101 5

109 5

117

3

125

2

131

2

138

3

144

15

162

7

176

4

185

6

196

3

202

8

Baroque Trumpet

212

Trombone

Bolero`s - Mix Bolero`s

♩ = 94,000130

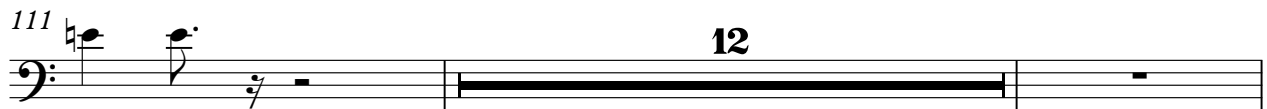
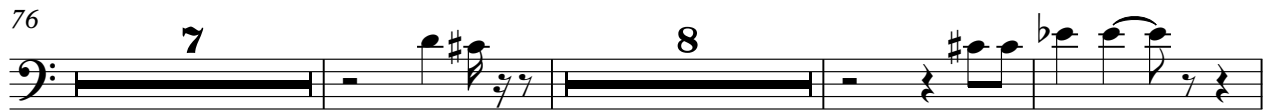
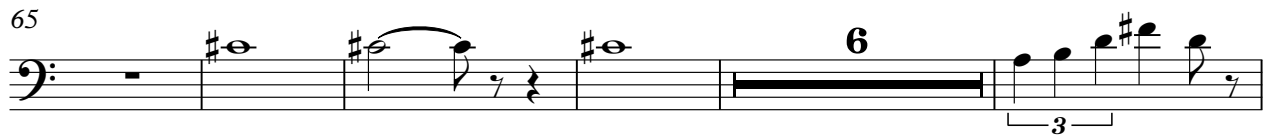
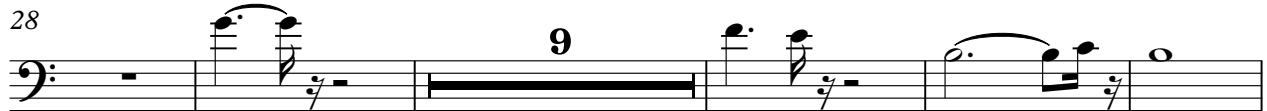

2

Trombone

125

2 6

133

2 3 4

144

15 7

169

3 4 4

181

181

188

6 4 2

202

8

213

6 3

# Bolero`s - Mix Bolero`s

## Percussion

♩ = 94,000130

V.S.

Percussion

Percussion

66

70

73

76

79

82

85

88

91

94

V.S.

## Percussion

97

100

103

106

109

112

115

118

121

124

127

131

134

137

140

143

146

149

152

155

Percussion

190

193

197

200

204

207

210

213

216

219

92 93 94 95 96 97 98 99 100 101 102 103 104 105 106 107 108 109 110 111 112 113 114 115 116 117 118 119 120 121 122 123 124 125 126 127 128 129 130 131 132 133 134 135 136 137 138 139 140 141 142 143 144 145 146 147 148 149 150 151 152 153 154 155 156 157 158 159 160 161 162 163 164 165 166 167 168 169 170 171 172 173 174 175 176 177 178 179 180 181 182 183 184 185 186 187 188 189 190 191 192 193 194 195 196 197 198 199 200 201 202 203 204 205 206 207 208 209 210 211 212 213 214 215 216 217 218 219 220 221 222 223 224 225 226 227 228 229 230 231 232 233 234 235 236 237 238 239 240 241 242 243 244 245 246 247 248 249 250 251 252 253 254 255 256 257 258 259 260 261 262 263 264 265 266 267 268 269 270 271 272 273 274 275 276 277 278 279 280 281 282 283 284 285 286 287 288 289 290 291 292 293 294 295 296 297 298 299 300 301 302 303 304 305 306 307 308 309 310 311 312 313 314 315 316 317 318 319 320 321 322 323 324 325 326 327 328 329 330 331 332 333 334 335 336 337 338 339 340 341 342 343 344 345 346 347 348 349 350 351 352 353 354 355 356 357 358 359 360 361 362 363 364 365 366 367 368 369 370 371 372 373 374 375 376 377 378 379 380 381 382 383 384 385 386 387 388 389 390 391 392 393 394 395 396 397 398 399 400 401 402 403 404 405 406 407 408 409 410 411 412 413 414 415 416 417 418 419 420 421 422 423 424 425 426 427 428 429 430 431 432 433 434 435 436 437 438 439 440 441 442 443 444 445 446 447 448 449 450 451 452 453 454 455 456 457 458 459 460 461 462 463 464 465 466 467 468 469 470 471 472 473 474 475 476 477 478 479 480 481 482 483 484 485 486 487 488 489 490 491 492 493 494 495 496 497 498 499 500

V.S.

8

♩ = 77,000076

Percussion

221

Vibraphone

Bolero`s - Mix Bolero`s

♩ = 94,000130

38

42 5 3

50 6

59 3

63

68 27 3 3

98 6 15

116 3

120 3

123 21

146

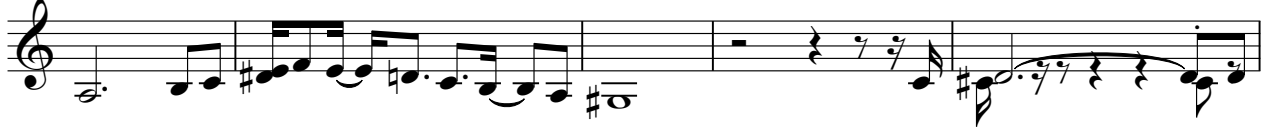

151

187

192

195

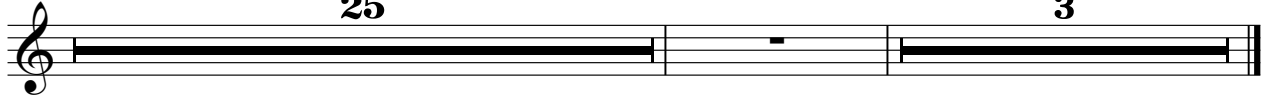

# Bolero`s - Mix Bolero`s

Kora

♩ = 94,000130

13

18

21

6

30

33

36

17

6

3

56

4

63

3

66

18

87

58

2

Kora

148

2

153

8

164

167

40

210

3

213

7 3

# Bolero`s - Mix Bolero`s

Electric Bass

♩ = 94,000130

6

11

17

22

27

32

37

42

46

V.S.

51

56

60

65

70

75

80

86

92

97

102

107

112

117

122

127

132

137

143

148

V.S.

198

202

207

212

217

220

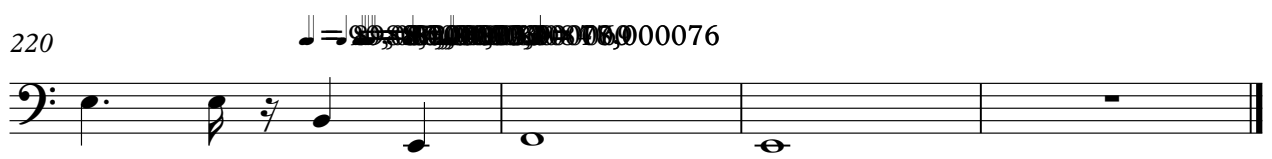

© 2007 by MusicNotesLib.com 000076

Tape Sampler Keyboard [Brass] Bolero`s - Mix Bolero`s

♩ = 94,000130

3 10 8

18 6

29 9 8

42

48 7 18

75 7 8 7 8

93 5

101 5

Tape Sampler Keyboard [Brass]

108

5

117

3

125

2

131

6 2 8

139

3 3 3

145

15 3 7

169

4 3

177

4

186

197

202

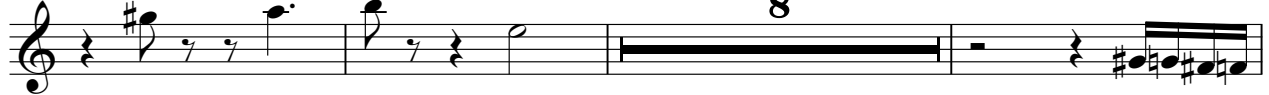

213

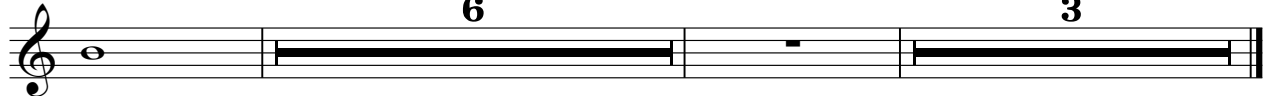

Synth Strings

Bolero`s - Mix Bolero`s

♩ = 94,000130

9

15

28

35

51

56

69

76

81

8

2

11

3

5

4

Synth Strings

88

93

6

104

3

111

117

3

125

4

135

2

13

154

8

167

3

177

8

191

10

207

215

219

# Bolero`s - Mix Bolero`s

Solo

♩ = 94,000130

6

9

11

13

17

21

25

29

33

36

3

84

88

93

100

104

107

111

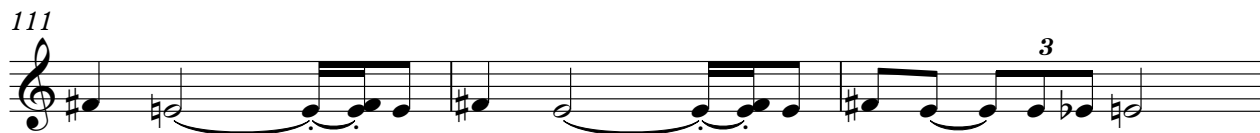

114

124

128

130

135

140

142

145

156

159

163

166

170

174

177

181

185

195

199

202

205

V.S.

208

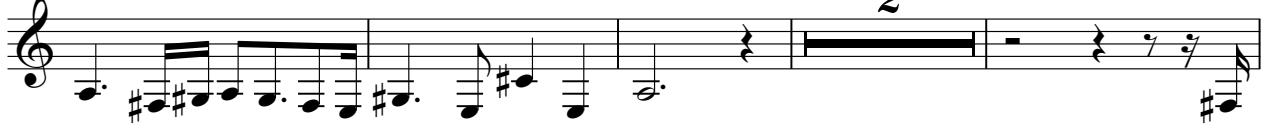

214

217

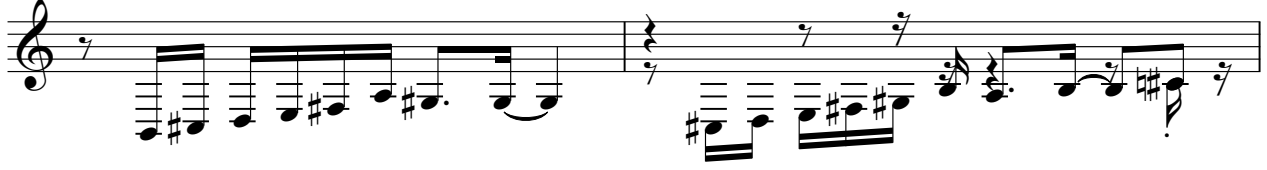

219

0000000076

# Bolero`s - Mix Bolero`s

Solo

♩ = 94,000130

5

8

12

16

39

57

9

69

72

76

80

82

10

94

97

101

105 **10**

118 **20**

140

144 **10**

156

159 **17**

179

183

187

27

217

220

000076
