

♩ = 120,000000
pecera

Bongos

Jazz Guitar

D	7	7	7	7	7	3	4	5	5	5	5	6	0	5
A	2	0	12	8	8	8	8	5	5	5	5	2	2	2
G	2	0	12	8	8	8	8	4	4	4	4	4	4	4
D	0	0	0	0	0	7	7	3	3	3	3	3	3	3
A	0	0	0	0	0	7	7	5	5	5	5	5	5	5
B	0	0	0	0	0	7	7	5	5	5	5	5	5	5
D	0	0	0	0	0	7	7	5	5	5	5	5	5	5

Jazz Guitar

Kora

Acoustic Bass

Electric Piano

Synth Voice

♩ = 120,000000

4

Bongos

J. Gtr.

J. Gtr.

A. Bass

E. Piano

%Dm7/G7 <TENGO UN CORAZON

String	1	2	3	4	5	6
T	7	7	7	8	3	5
A	11	8	5	8	5	5
B	10	5	7	5	3	5

5

Bongos

J. Gtr.

J. Gtr.

Kora

A. Bass

E. Piano

Syn. Voice

%C <MOTIVADO DE ESPERANZAY DE RAZON

String	1	2	3	4	5	6
T	5	5	3	2	2	5
A	5	5	1	0	1	5
B	10	10	3	3	3	3

7

Bongos

J. Gtr.

J. Gtr.

Kora

A. Bass

%G7

<TENGO UN CORAZON

T 5 5 5 5 5 5 5 5 5 5 5 5 5 5 0 4

A 4 1 1 5 5 5 5 5 5 5 5 5 5 5 10

B 8 3 3 5 5 5 5 5 5 5 5 5 5 5 11

5 5 5 5 5 5 5 5 5 5 5 5 5 5 11

5 5 5 5 5 5 5 5 5 5 5 5 5 5 14

?

3

9

Bongos

J. Gtr.

J. Gtr.

Kora

A. Bass

%Dm7

<QUE MADRUGA DONDE QUIERA

T 7 0 12 0 7 0 0 3 4

A 11 11 11 10 11 11 11 1

B 0 15 15 0 0 0 0

0

10

Bongos

J. Gtr. %F

T	7	7	7	7	7	7	7	4
A	0	0	9	0	0	9	9	
B	10	10	10	10	1	10	10	1

Kora

A. Bass

11

Bongos

J. Gtr. %G7

<AY AY AY AY AY AY ESE CORAZON

T	4	5	5	5	5	5	5	4
A	4	9	7	9	7	7	7	
B	3	9	9	9	9	9	8	6

Kora

A. Bass

12

Bongos

J. Gtr. %Dm7/G7

T	7	7	7	6	6	6	5	6	6
A	0	0	0	12	2	2	9	2	7
B	10	10	10	11	7	1	4	7	3

Kora

A. Bass

13

Bongos

J. Gtr. **<SE DESNUDA DE IMPACIENCIA ANTE TU VOZ**

Kora

A. Bass

14

Bongos

J. Gtr. **%G7**

Kora

A. Bass

Syn. Voice

16

Bongos

J. Gtr. <POBRE CORAZON %Dm7 <QUE NO ATRAPA SU CORDURA

J. Gtr. TAB

T	6	5	5	5	5	5	0	4	7	0	0	7	0	0	3	4
A	9	9	9	9	9	9	10		11	12	12	9	12	12	0	
B	7	7	7	7	7	7	11		11	11	10	11	11	11	1	
	8	8	8	8	8	9	9		15	15	15	0	15	15	0	
	8	8	8	8	8	9	9		0	0	0	0	0	0	1	
	?						14		8							

Kora

A. Bass

18

Bongos

J. Gtr. %F <QUISIERA SER UN PEZ %G7

J. Gtr. TAB

T	7	7	7	7	7	7	7	4	4	5	5	5	5	5	5	4
A	9	9	9	9	9	9	9		4	9	9	9	9	9	9	
B	10	10	10	10	10	10	1		0	7	7	7	7	7	7	
	1	1	10	1	10	12	1		8	9	9	9	9	9	8	
									8	8	8	8	8	8	4	
									?						8	

Kora

A. Bass

20

Bongos

J. Gtr. TAB

T	7	7	7	6	4	6	6	6	5	6	6
A	8	8	8	12		2	2	9	9	2	6
B	10	2	2	11		7	1	4		7	6
	0	0	0	15		3	0	6		3	6
	11	4	4	4		7	8	8		8	4
	11	8	8	8		8	11	12		8	8
	?	?	?	8		?	?	?		?	8

Kora

A. Bass

21

Bongos

<PARA METER MI MARIZ EN TU PECERA

J. Gtr.

J. Gtr. TAB

Kora

A. Bass

E. Piano

22

Bongos

J. Gtr.

J. Gtr. TAB

Kora

A. Bass

E. Piano

23

Bongos

<Y HACER BURBUJAS DE AMOR POR DONDE QUIERA

J. Gtr.

J. Gtr.

Kora

A. Bass

E. Piano

25

Bongos

<OH.OH.OH...PASARDA NOCHE EN VELA

J. Gtr.

J. Gtr.

Kora

A. Bass

E. Piano

27

Bongos

J. Gtr. %G7 <MOJADO EN TL. UN PEZ

J. Gtr. TAB

Kora

A. Bass

E. Piano

28

Bongos

J. Gtr.

J. Gtr. TAB

Kora

A. Bass

E. Piano

29

Bongos

J. Gtr. *PARA BORDAR DE CORAJE TU CINTURA*

J. Gtr. TAB

Kora

A. Bass

E. Piano

30

Bongos

J. Gtr.

J. Gtr. TAB

Kora

A. Bass

E. Piano

31

Bongos

J. Gtr. %G7<Y HACER SILUETAS DE AMOR BAJO LA LUNA

J. Gtr. T 5 5 5 5 5 5 5 5
A 9 9 9 9 9 9 9 9
B 8 8 8 8 8 8 8 8

Kora

A. Bass

E. Piano

32

Bongos

J. Gtr. <OH. OH. OH. SACAR ESTA LOCURA

J. Gtr. T 5 5 5 5 5 5 0 4 7 0 0 7 0 0 3 4
A 9 9 9 9 9 9 10 11 11 12 12 9 12 12 9
B 8 8 8 8 8 8 11 11 11 11 10 11 11 11 1

Kora

A. Bass

E. Piano

34

Bongos

J. Gtr. %F %G7 <MOJADO EN TI..

J. Gtr.

T	7	7	7	7	7	7	7	4	4	5	5	5	5	5	5	4
A	10	10	10	10	10	10	1	9	4	5	9	9	7	9	9	4
B	1	1	10	1	10	10	1	1	8	9	9	0	7	8	8	8

Kora

A. Bass

E. Piano

36

Bongos

J. Gtr. %Dm7/G7 <

J. Gtr.

T	7	7	7	0	4	6	6	6	5	6	6
A	10	2	2	12	11	2	2	9	9	2	6
B	0	0	0	11	4	7	1	4	9	7	8

Kora

A. Bass

E. Piano

37

Bongos

J. Gtr.

J. Gtr. TAB

Kora

A. Bass

E. Piano

6	6	6	6	6	5	6	5	5	8
9	0	9	0	0	9	9	9	9	7
10	6	6	6	6	10	10	10	10	6
4	4	10	4	4	10	10	4	4	4
10	10	11	10	10	11	10	10	8	8
?	?	?	?	?	?	?	?	?	?

38

Bongos

J. Gtr.

J. Gtr. TAB

A. Bass

E. Piano

Syn. Voice

8	5	8	5	8	5	5	5	5	5	1	6
7	0	0	9	7	7	7	7	7	9	4	4
6	6	6	6	10	10	10	10	10	14	4	6
4	4	4	4	11	11	11	11	11	15	4	4
10	10	10	10	11	11	11	11	11	18	8	8
?	?	?	?	?	?	?	?	?	?	?	?

39

Bongos

J. Gtr.

J. Gtr.

A. Bass

E. Piano

Syn. Voice

41

Bongos

J. Gtr.

J. Gtr.

A. Bass

E. Piano

Syn. Voice

%Dm/Am

%Bb/F

43

Bongos

J. Gtr. %G7/4

J. Gtr.

A. Bass

E. Piano

Syn. Voice

44

Bongos

J. Gtr. %G7 <CANTA CORAZON

J. Gtr.

A. Bass

E. Piano

Syn. Voice

45

Bongos

J. Gtr.

Kora

A. Bass

%C

<CON UN ANSIA IRREFRENABLE DE ILUSION

46

Bongos

J. Gtr.

Kora

A. Bass

Syn. Voice

%G7

48

Bongos

J. Gtr. <SUENA CORAZON %Dm7 <NO TE NUBLES DE AMARGURA

J. Gtr.

T	5	5	5	5	5	5	0	4	7	0	0	7	0	0	3	4
A	4	4	4	4	4	4	11	4	11	12	12	8	12	12	10	4
B	3	3	3	3	3	3	11	11	11	16	16	16	16	16	6	4
	5	5	5	5	5	5	14	14	0	16	16	0	0	0	0	4

Kora

A. Bass

50

Bongos

J. Gtr. %F

T	7	7	7	7	7	7	7	4
A	10	10	10	10	10	10	10	4
B	11	11	11	11	11	11	11	4
	15	15	15	15	15	15	15	4

Kora

A. Bass

51

Bongos

J. Gtr. %G7<AY.AY.AY.AY.AY.AY. ESE CORAZON

T	0	0	0	0	0	0	0	4
A	6	11	11	11	11	11	11	4
B	9	11	11	11	11	11	11	4
	5	14	14	14	14	14	8	4

Kora

A. Bass

55

Bongos

J. Gtr.

J. Gtr.

Kora

A. Bass

%G7

<POBRE CORAZON

T	0	0	0	0	0	0	0	0	0	0	0	0	6
A	11	10	10	10	10	10	10	10	10	10	10	10	9
B	12	1	13	1	13	13	13	13	13	13	13	13	13
	16	0	16	0	16	16	16	16	16	16	16	16	16
	21	5	21	5	16	16	16	16	16	16	16	16	16
	?				5	21	8	21	?	?	?	?	21

57

Bongos

J. Gtr.

J. Gtr.

Kora

A. Bass

%Dm7

<QUE NO ATRAPA SU CORDURA

T	7	0	0	7	0	0	3	4
A	11	12	12	9	12	12	0	
B	15	11	11	10	11	11	1	
	0	15	15	0	15	15		
	8			0	0	0	1	
	0							

58

Bongos

J. Gtr.

Kora

A. Bass

%F

%G7

<QUISIERA SER UN PEZ

60

Bongos

J. Gtr.

Kora

A. Bass

%Dm7/G7

61

Bongos

<PARA METER MI MARIZ EN TU PECERA

J. Gtr.

J. Gtr. TAB

Kora

A. Bass

E. Piano

63

Bongos

<Y HACER BUBUCIAS DE AMOR >POR DONDE QUIERA

J. Gtr.

J. Gtr. TAB

Kora

A. Bass

E. Piano

65

Bongos

<OH.OH.OH...PASARDA NOCHE EN VELA

J. Gtr.

%F

J. Gtr.

T	7	0	0	7	0	0	3	4	7	7	7	7	7	7	7	4
A	11	12	12	9	12	12	9	4	0	0	9	0	9	9	9	9
B	7	15	15	10	11	15	2	10	10	10	10	10	10	10	1	4
	8	8	8	8	0	8	1	1	1	1	1	1	1	1	1	1

Kora

A. Bass

E. Piano

67

Bongos

%G7

<MOJADO EN TI. UN PEZ

J. Gtr.

J. Gtr.

T	4	5	5	5	5	5	5	4
A	4	9	9	9	9	9	9	7
B	0	7	7	7	7	7	7	7
	8	9	9	8	8	8	8	4
	8	?	?	?	?	?	?	8

Kora

A. Bass

E. Piano

68

Bongos

J. Gtr.

J. Gtr. TAB

Kora

A. Bass

E. Piano

69

Bongos

J. Gtr.

J. Gtr. TAB

Kora

A. Bass

E. Piano

PARA BORDAR DE CORAJE TU GINTURA

70

Bongos

J. Gtr.

J. Gtr. TAB

Kora

A. Bass

E. Piano

5 5 5 5 5 5 5 4 4
 9 9 9 9 9 9 9 7 7
 0 0 0 0 0 0 0 6 6
 4 4 10 10 4 4 10 4 4
 ? ? ? ? ? ? ? ?
 ? ? ? ? ? ? ? ?

71

Bongos

J. Gtr.

J. Gtr. TAB

Kora

A. Bass

E. Piano

%G7<Y HACER SILUETAS DE AMOR BAJO LA LUNA

5 5 5 5 5 5 5 5
 9 9 9 9 9 9 9 9
 7 7 7 7 7 7 7 7
 8 8 8 8 8 8 8 8
 ? ? ? ? ? ? ? ?
 ? ? ? ? ? ? ? ?

72

Bongos

J. Gtr. <OH. OH. OH. SACIAR ESTA LOCURA

J. Gtr.

T	5	5	5	5	5	0	4	7	0	0	7	0	0	3	4
A	9	9	9	9	9	10	4	11	12	12	8	12	12	9	4
B	7	7	7	7	7	11		11	10	10	11	10	10	6	
	8	8	8	8	9	11		15	16	16	11	16	16	16	
	8	8	8	8	9	14		0	16	16	0	0	0	1	
	?		?					8				23	23		

Kora

A. Bass

E. Piano

74

Bongos

J. Gtr. %F

J. Gtr.

T	7	7	7	7	0	7	7	7	4
A	9	9	9	9	10	1	10	10	4
B	10	10	10	10	11	10	11	11	6
	11	11	11	11	15	1	15	15	1
	15	15	15	15					

Kora

A. Bass

E. Piano

75

Bongos

J. Gtr. *%G7* <MOJADO EN TL.

J. Gtr. TAB

Kora

A. Bass

E. Piano

76

Bongos

J. Gtr. *%Dm7/G7* <

J. Gtr. TAB

Kora

A. Bass

E. Piano

77

Bongos

J. Gtr.

J. Gtr.

Kora

A. Bass

E. Piano

%Ab <UNA NOCHE...PARA HUNDIRNOS.

6 6 6 6 6 6 6
9 9 9 9 9 9 9
8 8 8 8 8 8 8
11 10 10 10 10 10 10
4 4 4 4 4 4 4
8 8 8 8 8 8 8
? ? ? ? ? ? ?

78

Bongos

J. Gtr.

J. Gtr.

Kora

A. Bass

E. Piano

%Bb

0 0 0 0 0 0 0 7 4
13 13 13 13 13 13 13 9 4
11 11 11 11 11 11 11 6
15 15 15 15 15 15 15
16 16 16 16 16 16 16 4
8 8 8 8 8 8 8

81

Bongos

J. Gtr. *%Ab <CARA A CARA...BESO A BESO*

J. Gtr. T A B

Kora

A. Bass

E. Piano

82

Bongos

J. Gtr. *%Bb*

J. Gtr. T A B

Kora

A. Bass

E. Piano

83

Bongos

<Y. VIVIR POR SIEMPRE MOJADO EN TI

J. Gtr.

J. Gtr.

T	8	8	8	5	0	4	0	4	0	4
A	3	8	8	6	11	3	3	11	6	11
B	4	8	8	8	11	8	8	11	8	4
	5	5	11	?	?	?	?	14	5	4

Kora

A. Bass

E. Piano

84

Bongos

%Cm

J. Gtr.

J. Gtr.

T	5	5	5	0	0	0	0	0	4
A	8	8	0	0	6	11	11	11	4
B	4	11	4	4	4	11	4	11	11
	?	?	10	10	4	11	13	11	

Kora

A. Bass

E. Piano

85

Bongos

J. Gtr. %Ab

J. Gtr.

T	4	6	6	6	6	6	6	5
A	8	11	10	10	10	10	10	9
B	4	12	11	11	11	11	11	0
	4		13	13	13	13	16	4
	6						6	4
	?	?	?	?	?	?	?	.

Kora

A. Bass

E. Piano

86

Bongos

J. Gtr. %Bb

J. Gtr.

T	8	8	8	0	0	0	0	0
A	10	10	10	3	13	13	13	13
B	11	11	11	4	16	16	16	16
	14	11	16	8	20	20	20	20
	16		11	?	23	23	23	23
	?	?	?	?	?	?	?	?

Kora

A. Bass

E. Piano

89

Bongos

J. Gtr.

J. Gtr.

A. Bass

0 0 0 0 0 0 0
10 10 10 10 10 10 10
11 11 11 11 11 11 11
14 14 14 14 14 14 14
5 5 5 5 5 5 5
? ? ? ? ? ? ?

90

Bongos

J. Gtr.

J. Gtr.

A. Bass

Syn. Voice

0 0 0 0 0 0 0 4 7 0 0 7 0 0 3 4
10 10 10 10 10 10 10 11 12 12 9 12 12 0
11 11 11 11 11 11 11 11 11 11 10 11 11 2
14 14 14 14 14 14 14 15 15 15 0 0 0
? ? ? ? ? ? ? 7 7 0 0 0
? ? ? ? ? ? ? 8

92

Bongos

J. Gtr.

J. Gtr.

A. Bass

Syn. Voice

QUISIERA SER UN PEZ

T	7	7	7	7	7	7	7	4	4	5	5	5	5	5	5	4
A	10	10	10	10	10	10	10	9	4	5	7	7	7	7	7	7
B	10	10	10	10	10	10	12		5	9	9	9	9	9	8	4

94

Bongos

J. Gtr.

J. Gtr.

Kora

A. Bass

Syn. Voice

%Dm7/G7

T	7	7	7	0	4	6	6	6	5	6	6
A	8	0	0	12		2	2	9	9	2	7
B	10	10	10	11		7	1	4	4	3	6
B	0	0	0	15		3	0	6		3	6
B	11	0	0	4		7	8	8		8	4
B	11	11	11	8		?	11	12		?	8

95

Bongos

<PARA METER MI MARIZ EN TU PECERA

J. Gtr.

J. Gtr. TAB

Kora

A. Bass

E. Piano

96

Bongos

<Y HACER BURBUJAS DE AMOR

J. Gtr.

J. Gtr. TAB

Kora

A. Bass

E. Piano

98

Bongos

J. Gtr. <POR DONDE QUIEROH.OH.OH...PASARIDA NOCHE ENVELA

J. Gtr.

T	6	5	5	5	5	5	0	4	7	0	0	7	0	0	3	4
A	9	9	9	9	9	9	10	11	11	12	12	9	12	12	0	
B	7	7	7	7	7	7	11	11	11	11	11	10	11	11	1	
	8	8	8	8	8	9	9	9	15	15	15	0	15	15	1	
	8	8	8	8	8	14	14	14	0	0	0	0	0	0	1	
	?				?				8	8	8					

Kora

A. Bass

E. Piano

100

Bongos

J. Gtr. %F <MOJADONEN TL...UN PEZ

J. Gtr.

T	7	7	7	7	7	7	7	4	4	5	5	5	5	5	5	4
A	0	0	9	0	9	9	9	9	5	9	9	9	9	9	9	
B	10	10	10	10	10	10	1	9	4	7	7	7	7	7	7	
	10	10	10	10	10	10	1	12	1	0	9	9	9	9	6	
	1	1	1	1	1	1	1	8	8	8	8	8	8	8	4	
								8	?	8	?	8	8	8	8	

Kora

A. Bass

E. Piano

102

Bongos

J. Gtr.

J. Gtr. TAB

Kora

A. Bass

E. Piano

%Dm7/G7

7 7 7 6 4 6 6 6 5 6

6 8 8 10 12 9 2 9 9 11 6

0 2 2 0 11 7 1 4 9 12 6

11 4 0 0 8 3 0 6 9 9 6

11 8 8 8 8 7 8 8 11 15 8

? ? 8 ? ? ? ? ?

103

Bongos

J. Gtr.

J. Gtr. TAB

Kora

A. Bass

E. Piano

%C

PARA BORDAR DE CORAJE TU GINTORA

7 7 7 6 4 6 6 5 5 5

6 4 6 4 3 6 6 8 9 9

9 9 10 10 10 5 0 6 6 10 10

10 10 11 11 10 6 6 3 3 6 6

? ? ? ? ? ? ? ? ? ?

104

Bongos

J. Gtr.

J. Gtr. TAB

Kora

A. Bass

E. Piano

105

Bongos

J. Gtr.

J. Gtr. TAB

Kora

A. Bass

E. Piano

%G7<Y HACER SILUETAS DE AMOR BAJO LA LUNA

106

Bongos

J. Gtr. <OH. OH. OH. SACIAR ESTA LOCURA

J. Gtr.

T	5	5	5	5	5	0	4	7	0	0	7	0	0	3	4
A	9	9	9	9	9	10	11	11	12	12	9	12	12	9	0
B	7	7	7	7	7	11	11	11	11	10	11	11	11	1	1
	8	8	8	8	9	11	15	15	15	0	15	15	15	1	1
	8	8	8	8	14	0	8	8	0	0	0	0	0	1	1

Kora

A. Bass

E. Piano

108

Bongos

J. Gtr. %F

J. Gtr.

T	7	7	7	7	0	7	7	7	4
A	9	9	9	9	10	10	10	10	1
B	10	10	10	10	1	10	10	10	1
	1	1	1	1	1	1	12	1	1

Kora

A. Bass

E. Piano

109

Bongos

J. Gtr. *%G7* <MOJADO EN TI..UN PEZ

J. Gtr. TAB

Kora

A. Bass

E. Piano

110

Bongos

J. Gtr. *%Dm7/G7*

J. Gtr. TAB

Kora

A. Bass

E. Piano

111

Bongos

<PARA METER MI MARIZ EN TU PECERA

J. Gtr.

J. Gtr. TAB

Kora

A. Bass

E. Piano

112

Bongos

<Y HACER BURBUJAS DE AMOR

J. Gtr.

J. Gtr. TAB

Kora

A. Bass

E. Piano

114

Bongos

J. Gtr. *POUR DONDE QUIEROH.OH.OH...PASARIDA NOCHE ENVELA*

J. Gtr.

T	5	5	5	5	5	0	4	7	0	0	7	0	0	3	4
A	9	9	9	9	9	10	4	11	12	12	8	12	12	0	4
B	7	7	7	7	7	11		11	10	10	11	10	10	6	
	8	8	8	8	9	11		15	16	16	11	16	16	16	
	8	8	8	8	9	14		0	16	16	0	0	0	1	
	?		?					8			23	23			

Kora

A. Bass

E. Piano

116

Bongos

J. Gtr. %F

J. Gtr.

T	7	7	7	7	0	7	7	7	4
A	9	9	9	9	1	9	9	9	4
B	10	10	10	10	1	10	10	1	6
	11	11	11	11	1	11	11	6	
	15	15	15	15	1	15	15	1	

Kora

A. Bass

E. Piano

117

Bongos

J. Gtr. %G7 <MOJADO EN TI...UN PEZ

J. Gtr.

Kora

A. Bass

E. Piano

118

Bongos

J. Gtr. %Dm7/G7

J. Gtr.

Kora

A. Bass

E. Piano

119

Bongos

J. Gtr. *<PARA BORDAR DE CORAJE TU CINTURA*

J. Gtr. TAB

T	6	6	5	6	6	5	5	5
A	9	0	9	0	9	9	9	9
B	10	6	10	6	10	6	10	10
	11	4	10	4	11	4	10	10
	?	?	?	?	?	?	?	?

Kora

A. Bass

E. Piano

120

Bongos

J. Gtr.

J. Gtr. TAB

T	5	5	5	5	5	5	5	4	4
A	9	9	9	9	9	9	9	7	4
B	10	10	10	10	10	11	10	10	4
	4	4	?	?	4	?	?	8	8
	10	10	?	?	10	?	?	.	.

Kora

A. Bass

E. Piano

121

Bongos

J. Gtr. %G7 < Y HACER SILUETAS DE AMOR BAJO LA LUNA

J. Gtr.

T	0	0	0	0	0	0	0
A	10	10	10	10	10	10	10
B	11	11	11	11	11	11	11
	1	1	1	1	1	1	1
	0	11	0	11	11	11	11
	1	14	1	1	14	8	14
	5	5	5	5	8	8	14

Kora

A. Bass

E. Piano

122

Bongos

J. Gtr. < OH. OH. OH. SACAR ESTA LOCURA

J. Gtr.

T	0	0	0	0	0	0	0	4	7	0	0	7	0	0	3	4
A	10	10	10	10	10	10	10	11	12	12	9	12	12	12	9	1
B	11	11	11	11	11	11	11	11	11	11	10	11	11	11	1	
	14	14	14	14	14	14	14	15	15	15	0	15	15	1		
	8	15	15	8	?			8	8	0	0	0	0	1		

Kora

A. Bass

E. Piano

124

Bongos

J. Gtr. %F %G7<MOJADO EN TI.

J. Gtr.

Kora

A. Bass

E. Piano

126

Bongos

J. Gtr. %Dm7/G7 %Ab

J. Gtr.

Kora

A. Bass

E. Piano

128

Bongos

J. Gtr.

J. Gtr.

A. Bass

E. Piano

T	8	8	8	8	8	8	8	7	4
A	10	10	10	10	10	10	10	9	
B	4	12	12	12	12	12	12	4	
	8			11	11	11	4	8	

129

Bongos

J. Gtr.

J. Gtr.

A. Bass

E. Piano

T	4	4	4	4	4	4	4	4	4
A	0	5	5	7					
B	7	7	7	7	4	4	4	4	4
	10								
	?								

Bongos

♩ = 120,000000
pecera

4

6

9

11

13

15

17

19

21

3

%Dm7 %G7

%Dm7/G7 <TENGO UN CORAZON %G7 <MOTIVADO DE ESPERANZA Y DE RAZON

<TENGO UN CORAZON

%Dm7 <QUE MADRUGA DONDE QUIERA %F

%G7 <AY AY AY AY AY AY ESE CORAZON %Dm7/G7

%C <SE DESNUDA DE IMPACIENCIA ANTE TU VOZ

%G7 <POBRE CORAZON

%Dm7 <QUE NO ATRAPA SU CORDURA %F

%G7 <QUISIERA SER UN PEZ

METER MI CARIZ EN TU PECERA <Y HACER BURBUJAS DE AMOE

V.S.

Bongos

24

<POR DONDE EQUIVOCAR... PASARÁ LA NOCHE EN VELA %F

27

%G7 <MOJADO EN TI...UN PEZ

29

%C <PARA BORDAR DE CORAJE TU CINTURA

31

%G7<Y HACER SILUETAS DE AMOR BAJO LA LUNA

33

<OH.OH.OH. EN SACIAR ESTA LOCURA %F %G7 <MOJADO EN TI..

36

%Dm7/G7 <%C

38

%G7

41

%Dm/Am %Bb/F %G7/4

44

%G7 <CANTA CORAZON <CON UN ANSIA IRREFRENABLE DE ILUSION

46

%G7 <SUENA CORAZON

49

%Dm7 <NO TE NUBLES DE AMARGURA%F

51

<AY.AY.AY.AY.AY. ESE CORAZON %Dm7/G7

53

%C <SE DESNUDA DE IMPACIENCIA ANTE TU VOZ

55

%G7 <POBRE CORAZON

57

%Dm7<QUE NO ATRAPA SU CORDURA %F

59

%G7 <QUISIERA SER UN PEZ%Dm7/G7

61

. METER MI CARIZ EN TU PECERA <Y HACER BURBUJAS DE AMOE

64

<POR DONDE QUERAS...PASARDA NOCHE ENVELA %F

67

%G7<MOJADO EN TI...UN PEZ

69

%C <PARA BORDAR DE CORAJE TU CINTURA

71

VER SILUETAS DE AMOR BAJO LA LUNA

73

<OH OH. SACIAR ESTA LOCURA %F

75

%G7 <MOJADO EN TI.. %Dm7/G7 <

77

%Ab <UNA NOCHE...PARA HUNDIRNOS. %Bb

79

%Cm <HASTA EL FIN... %Cm

81

%Ab <CARA A CARA...BESO A BESO %Bb

83

<Y..VIVIR POR SIEMPRE MOJADO EN TI %Cm

85

%Ab %Bb %C <

88

%G7

91

%Dm7 %F %G7 <QUISIERA SER UN PEZ

94

%Dm7/G7 <PARA METER MI NARIZ EN TU PECERA

96

<Y HACER BURBUJAS DE AMOR <POR DONDE QUIERA

99

H.OH...PASARÁ LA NOCHE EN VELA %F %G7<MOJADO EN TI...UN PEZ

102

%Dm7/G7 %C <PARA BORDAR DE CORAJE TU CINTURA

104

<Y HACER SILUETAS DE AMOR BAJO LA LUNA

106

<OH.OH...SACIAR ESTA LOCURA %F

109

%G7<MOJADO EN TI..UN PEZ %Dm7/G7

111

<PARA METER MI NARIZ EN TU PECERA <Y HACER BURBUJAS DE AMOR

114

<POR DONDE QUIERA H.OH...PASARÁ LA NOCHE EN VELA %F

117

%G7 <MOJADO EN TI...UN PEZ %Dm7/G7

Bongos

119

%C <PARA BORDAR DE CORAJE TU CINTURA

121

VER SILUETAS DE AMOR BAJO LA LUNA

123

<OH.OH.OH. SACIAR ESTA LOCURA %F %G7 <MOJADO EN TI..

126

%Dm7/G7 %Ab <

128

%Bb

129

%C

Jazz Guitar

♩ = 120,000000

3

5

2

6

16

3

22

25

3

28

3

31

3

34

37

3

41

3

Jazz Guitar

92

96

99

102

105

108

111

114

118

121

V.S.

Jazz Guitar

124

127

Jazz Guitar

♩ = 120,000000

4

D	7	7	7	7	7	7	3	4	5	5	5	5	0	0	5
T	2	0	12	8	0	0	8	8	5	5	5	5	2	2	2
A	2	0	12	5	5	5	5	5	4	4	4	4	3	3	3
G	0	0	0	0	0	0	7	7	5	5	5	5	3	3	3
D	0	0	0	0	0	0			5	5	5	5			

6

T	7	7	7	8	3	5	5	5	5	5	5	2	2	2	5	5	
A	11	8	8	8	5	5	5	5	3	5	5	1	0	1	1	5	5
B	10	7	7	6	3	5	9	9	6	6	5	6	5	5	5	5	5
B	14								10	10	5	6	5	5	5		
	?								?	?		?					

9

T	5	5	5	2	2	5	2	5	5	5	5	5	5	5	5	5	0	4
A	7	7	7	5	5	1	7	3	4	1	2	2	2	5	5	5	5	10
B	5	5	5	5	5	5	5	4	4	3	3	3	3	3	3	3	4	11
B	3	3	3	3	3	3	3	8	5	5	5	5	5	5	5	5		14
	5	5	5	5	5	5	5	?	5	5	5	5	5	5	5	5		

11

T	7	0	0	7	0	0	3	4	7	7	7	7	7	7	7	7	4
A	11	12	12	9	12	12	0	1	0	0	9	0	0	9	9	9	9
B	15	15	15	0	15	15	1	10	10	10	10	10	10	10	10	10	1
B	0			0	0	0			10	10	10	10	10	10	10	12	
	0																

13

T	4	5	5	5	5	5	4	7	7	0	4	6	6	6	5	6	6
A	5	9	9	9	9	9	9	0	0	12	4	2	2	9	9	2	6
B	4	7	7	7	7	7	7	10	10	10	11	7	1	4	4	7	6
B	3	9	9	9	9	9	6	0	0	0	15	3	0	6	6	3	6
	5		5	8	4			11	0	0	4	7	8	8	7	4	
	5		5					11	11	11	8	?	11	12	?	8	

15

T	6	4	6	4	6	6	5	5	5	6	6	5	5	6	5	5	6	4
A	10	10	9	9	9	9	9	9	9	9	9	9	9	9	9	9	7	
B	10	10	10	6	10	10	10	10	10	10	10	10	10	10	10	10	6	
B	11	11	11	4	11	10			4	4	4	4	4	4	4	4	4	
	?	?	?	?					?	?		?		?				

17

T	6	6	6	5	6	6	6	6	6	5	5	5	5	5	5	0	4
A	9	9	9	9	9	9	9	9	9	9	9	9	9	9	9	10	
B	7	1	7	7	7	7	7	7	7	7	7	7	7	7	9	11	
B	0	0	0	0	0	0	0	0	0	0	0	0	0	0	9	11	
	8	1	1	1	1	1	8	8	8	8	8	8	8	8	9	14	
	?	5	5		5	5	?	?	?			?		?			

19

T	7	0	0	7	0	0	3	4	7	7	7	7	7	7	7	7	4
A	11	12	12	9	12	12	0	1	0	0	9	0	0	9	9	9	9
B	15	15	15	0	15	15	1	10	10	10	10	10	10	10	10	10	1
B	0			0	0	0	1		1	1	1	1	1	12	1		
	8																
	8																

21

T	4	5	5	5	5	5	4	7	7	0	4	6	6	6	5	6	6
A	5	9	9	9	9	9	9	0	0	12	4	2	2	9	9	2	6
B	4	7	7	7	7	7	7	10	2	2	11	7	1	4	4	7	6
B	0	9	9	9	9	9	8	0	0	0	15	3	0	6	6	3	6
	8		8	8	8	8	4	11	4	4	4	7	8	8	8	4	
	8		8	8	8	8		11	8	8	8	?	11	12	?	8	

23

T	6	6	5	6	6	6	5	5	5	5	5	5	5	5	5	5	5
A	9	9	9	9	9	9	9	9	9	9	9	9	9	9	9	9	9
B	14	6	10	6	10	10	6	6	6	6	6	10	10	10	10	10	10
B	11	4		4	11	4	4	4	4	4	4	4	4	4	4	4	4
	?	?		?	?	?	?	?	?	?	?	?	?	?	?	?	?

V.S.

2
22

Jazz Guitar

22

T	5	5	5	5	5	5	5	4	4	5	5	5	5	5	5	5	5
A	9	9	9	9	9	9	9	7	7	9	9	9	9	9	9	9	9
B	10	10	10	10	10	10	10	8	8	8	1	9	0	7	7	7	7
	4	4	4	4	4	4	4	4	4	8	1	1	1	1	0	0	9
	10	10	10	10	10	10	10	8	8	8	5	5	5	5	8	8	8
	?	?	?	?	?	?	?	?	?	?	?	?	?	?	?	?	?

24

T	5	5	5	5	5	5	0	4	7	0	0	7	0	0	3	4
A	9	9	9	9	9	9	10	4	11	12	12	9	12	12	12	0
B	10	10	10	10	10	10	11	11	11	11	11	10	11	11	11	1
	8	8	8	8	8	8	14	14	15	15	15	0	15	15	15	1
	8	8	8	8	8	8	14	14	15	15	15	0	15	15	15	1
	?	?	?	?	?	?	?	?	?	?	?	?	?	?	?	?

26

T	7	7	7	7	0	7	7	7	4	4	5	5	5	5	5	5	4
A	10	10	10	10	1	9	9	9	9	4	9	9	9	9	9	9	7
B	10	10	10	10	1	10	10	10	1	0	9	9	9	9	9	9	8
	1	1	1	1	1	1	1	1	1	8	9	9	9	9	9	9	8
	1	1	1	1	1	1	1	1	1	8	9	9	9	9	9	9	8
	?	?	?	?	?	?	?	?	?	?	?	?	?	?	?	?	?

28

T	7	7	7	0	4	6	6	6	5	6	6	6	4	6	6	5	5	5
A	10	10	10	12	4	12	12	12	9	10	10	10	10	10	10	9	9	9
B	11	11	11	15	3	15	15	15	8	11	11	11	11	11	11	10	10	10
	11	11	11	15	3	15	15	15	8	11	11	11	11	11	11	10	10	10
	?	?	?	?	?	?	?	?	?	?	?	?	?	?	?	?	?	?

30

T	5	5	5	5	5	5	5	4	4	5	5	5	5	5	5	5	5
A	9	9	9	9	9	9	9	7	7	9	9	9	9	9	9	9	9
B	10	10	10	10	10	10	10	8	8	8	1	9	0	7	7	7	7
	4	4	4	4	4	4	4	4	4	8	1	1	1	1	0	0	9
	10	10	10	10	10	10	10	8	8	8	5	5	5	5	8	8	8
	?	?	?	?	?	?	?	?	?	?	?	?	?	?	?	?	?

32

T	5	5	5	5	5	5	0	4	7	0	0	7	0	0	3	4
A	9	9	9	9	9	9	10	4	11	12	12	9	12	12	12	0
B	10	10	10	10	10	10	11	11	11	11	11	10	11	11	11	1
	8	8	8	8	8	8	9	9	9	15	15	15	0	15	15	1
	8	8	8	8	8	8	14	14	15	15	15	0	15	15	15	1
	?	?	?	?	?	?	?	?	?	?	?	?	?	?	?	?

34

T	7	7	7	7	7	7	7	4	4	5	5	5	5	5	5	5	4
A	10	10	10	10	10	10	10	9	9	9	9	9	9	9	9	9	7
B	10	10	10	10	10	10	10	1	1	4	7	7	7	7	7	7	8
	1	1	1	1	1	1	1	1	1	8	9	9	9	9	9	9	8
	1	1	1	1	1	1	1	1	1	8	9	9	9	9	9	9	8
	?	?	?	?	?	?	?	?	?	?	?	?	?	?	?	?	?

36

T	7	7	7	0	4	6	6	6	5	6	6
A	10	10	10	12	4	12	12	12	9	10	10
B	11	11	11	15	3	15	15	15	8	11	11
	11	11	11	15	3	15	15	15	8	11	11
	?	?	?	?	?	?	?	?	?	?	?

37

T	6	6	6	6	6	5	6	5	5	5	5	5
A	9	9	9	9	9	9	9	9	9	9	9	7
B	10	10	10	10	10	10	10	10	10	10	10	6
	4	4	4	4	4	4	4	4	4	4	4	4
	10	10	10	10	10	10	10	10	10	10	10	8
	?	?	?	?	?	?	?	?	?	?	?	?

38

T	5	5	5	5	5	5	5	5	5	5	5	5	5	5	5	5	5
A	9	9	9	9	9	9	9	9	9	9	9	9	9	9	9	9	9
B	10	10	10	10	10	10	10	10	10	10	10	10	10	10	10	10	10
	4	4	4	4	4	4	4	4	4	4	4	4	4	4	4	4	4
	10	10	10	10	10	10	10	10	10	10	10	10	10	10	10	10	10
	?	?	?	?	?	?	?	?	?	?	?	?	?	?	?	?	?

40

T	5	5	5	5	5	5	5	6	7	7	7	2	7	2	7	7	2
A	5	5	5	5	5	5	5	0	0	8	8	7	7	5	1	5	1
B	4	4	4	4	4	4	4	6	6	7	7	7	2	2	5	2	6
	8	8	8	8	8	8	8	4	4	4	4	4	4	4	4	4	4
	11	11	11	11	11	11	11	8	8	8	8	8	7	7	7	7	7
	?		?		?		?		?								

42

T	0	8	8	2	7	2	7	2	2	5	5	5	5	5	5	5	5
A	8	8	8	0	0	0	0	0	5	5	3	3	3	7	7	3	7
B	10	7	7	10	10	10	10	1	0	5	5	7	1	1	7	5	8
	3	2	10	10	10	2	0	6	6	6	0	0	0	0	6	3	7
	4	4	11	11	12	4	11	4	8	8	8	8	8	4	4	4	4
	8	15	15	15	16	4	11	4	12	12	11	11	11	5	5	5	5
	?		?		?		?		?	?	?	?	?				

44

T	0	0	0	0	5	5	5	5	5	5	2	5	5	2	5	5	5
A	10	7	10	7	7	7	7	7	7	7	3	7	7	0	7	7	7
B	9	5	9	7	7	7	7	7	7	7	0	0	0	0	0	0	5
	10	0	10	0	0	9	0	0	3	5	5	5	4	4	4	4	4
	8	8	8	4	4	4	4	4	4	4	4	4	4	4	4	4	4
	11	11	11	5	5	11	11	4	10	10	10	10	10	10	10	10	10
	?	?	?			?	?		?	?	?	?	?	?	?	?	?

46

T	5	5	5	5	5	5	5	2	5	5	5	0	5	5	0	5	5
A	7	7	7	7	7	7	7	3	5	5	4	4	5	5	4	5	5
B	6	6	5	6	6	0	6	4	4	4	4	0	0	0	3	4	4
	4	4	4	4	4	4	4	4	8	8	8	8	0	0	3	5	5
	10	10	10	10	10	10	10	4	12	5	5	5	5	5	5	5	5
	?	?	?	?	?	?	?		?								

48

T	5	5	5	5	5	5	0	4	7	0	0	7	0	0	3	4	4
A	5	5	5	5	5	5	10	4	11	12	12	8	12	12	0	4	4
B	4	4	4	4	4	4	11	4	11	10	10	11	10	10	6	4	4
	3	3	3	3	3	3	11	4	15	16	16	16	16	16	16	16	16
	5	5	5	5	5	5	14	4	0	16	16	16	0	0	0	0	0
	5	5	5	5	5	5	14	4	0	16	16	16	0	0	0	0	0
									0				23	23			

50

T	7	7	7	7	7	7	7	4	0	0	0	0	0	0	0	4	4
A	9	9	9	9	9	9	9	4	9	10	10	10	10	10	10	10	4
B	10	10	10	10	10	10	10	6	6	11	11	11	11	11	11	11	4
	11	11	11	11	11	11	11	6	9	11	11	11	11	11	11	11	4
	15	15	15	15	15	15	15	4	5	14	14	14	14	8	4	4	4
									5				5				

52

T	0	0	0	0	6	6	0	0	5	0	0	5	0	0	0	0	0
A	12	12	12	12	9	9	10	10	11	10	10	11	10	10	10	10	10
B	11	10	10	10	6	6	10	10	11	13	11	13	10	10	10	10	10
	15	16	16	16	6	6	13	13	16	16	11	16	16	16	16	16	6
	16	16	16	16	4	4	16	16	16	16	16	16	16	16	16	16	4
	19	19	19	19	8	8	16	16	16	16	16	16	16	16	16	16	8
									?								

53

T	6	6	5	6	2	5	6	6	6	6	6	6	6	6	6	6	6
A	10	9	7	9	11	11	10	10	10	10	10	10	10	10	10	10	10
B	10	6	0	6	11	11	11	11	11	11	11	11	11	11	11	11	11
	11	11	11	11	4	4	14	14	14	14	14	14	14	14	14	14	14
	11	11	11	11	10	10	10	10	10	10	10	10	10	10	10	10	10
	?		?		?	?			?			?		?			?

54

T	6	6	6	6	6	6	6	6	6	6	6	6	6	6	6	6	6
A	10	10	10	10	10	10	10	10	10	10	10	10	10	10	10	10	10
B	11	11	11	11	11	11	11	11	11	11	11	11	11	11	11	11	11
	14	14	14	14	14	14	14	14	14	14	14	14	14	14	14	14	14
	4	4	4	4	4	4	4	4	4	4	4	4	4	4	4	4	4
	10	10	10	10	10	10	10	10	10	10	10	10	10	10	10	10	10
	?	?			?			?				?		?			?

55

T	0	0	0	0	0	0	0	0	0	0	0	0	0	0	0	6	6
A	11	10	10	10	10	10	10	10	11	10	10	10	10	10	10	10	9
B	12	1	13	1	13	13	13	13	12	13	13	13	13	13	13	13	13
	16	0	16	0	16	16	16	16	16	16	16	16	16	16	16	16	16
	16	1	16	1	16	16	16	16	16	16	16	16	16	16	16	16	16
	21	5	21	5	21	21	21	21	21	21	21	21	21	21	21	21	21
	?				?				?				?				

V.S.

57

T	7	0	0	7	0	0	3	4	7	7	7	7	7	7	7	7	4
A	11	12	12	9	12	12	0		0	0	9	0	0	9	9	9	9
B	15	15	15	0	15	15	1		10	10	10	10	10	10	10	10	1
	8			0	0	0	1		1	1		1	1	12		1	
	0																

59

T	4		5		5		5		5		5		5		5		4
A	5		9		9		9		9		9		9		9		
B	4		7		7		7		7		7		7		7		
	0		9		9		9		9		9		9		6		
	8								8				8		4		
	8								8				8				
	?								?				?				

60

T	9	7	7	0	6	6	5	2	0	5	6	5					
A	10	9	10	12	9	9	11	1	11	11	9	5	6	5			
B	0	7	7	15	6	4	12	0	0	11	6	3					
	4				8		7	8	8	8	8	7					
	8							11	11								
	?							?	?	?							

61

T	6	5	2	5	5	5	5	5	5	5	5	5	5	5	5	4	4
A	10	7	0	9	9	9	9	9	9	9	9	9	9	9	9	7	7
B	10	10	6	6	10	10	10	10	10	10	10	10	10	10	10	6	6
	11	11	7	7				7	7				7	7	7	7	7
	14	14						11	11				11	11			
	?	?	?	?				?	?				?	?			

63

T	5	5	5	5	5	5	5	5	5	5	5	5	5	5	5	0	4
A	7	1	7	1	7	7	7	7	7	7	7	7	7	7	9	10	
B	8	0	9	0	0	9	3	9	9	9	9	9	9	9	9	11	
	8	7	7	7	7	7	7	7	7	8	8	8	7	9	9	11	
	?	?	?	?	?	?	?	?	?	?	?	?	?	?	?	14	

65

T	7	0	0	7	0	0	3	4	7	7	7	7	7	7	7	7	4
A	11	12	12	9	12	12	0		0	0	9	0	9	9	9	9	9
B	15	15	15	0	15	15	2		10	10	10	10	10	10	10	10	1
	7			0	0	0	1		1	1	10	1	10	10	10	1	
	8			8		8			1	1		1	1	12		1	
	0																

67

T	4	5	5	5	5	5	5	4	7	7	7	0	4	6	6	6	5	6	6
A	5	9	9	9	9	9	9		0	8	8	12		2	2	9	9	2	6
B	4	7	7	7	7	7	7		10	2	2	11		7	1	4	4	7	6
	0	9	9	0	0	0	0		0	0	0	15		3	0	6	6	3	6
	8			8	8	8	8		11	4	4	4		7	8	8	8	8	4
	8			8	8	8	8		11	8	8	8		7	11	12	12	8	8
	?			?	?	?	?		?	?	?	?		?	?	?	?	?	?

69

T	6	4	6	4	6	6	6	5	6	5	5	5					
A	10		10		9	9	9	7	9	9	9	9					
B	11		11		10	10	10	6	10	6	6	10					
					11	11	11	4	10	4	4	4					
	?		?		11	11	11	10	10	10	10						

70

T	5	5	5	5	5	5	5	4	4	5	5	5	5	5	5	5	5
A	9	9	9	9	9	9	9	7	7	9	9	9	9	9	9	9	9
B	10	10	10	10	10	10	10	6	6	9	9	9	9	9	9	9	9
	4	4	4	4	4	4	4	8	8	1	7	7	7	7	7	7	7
	10	10	10	10	10	10	10	8	8	5	5	5	5	5	5	5	5
	?	?						?	?								

72

T	5	5	5	5	5	5	0	4	7	0	0	7	0	0	0	3	4
A	9	9	9	9	9	9	10	4	11	12	12	8	12	12	12	0	4
B	0	9	9	9	9	9	11		15	10	10	11	10	10	10	0	
	8	8	8	8	8	8	14		15	16	16	11	16	16	16	0	
	8			8					0	16	16	0	23	23	23	1	
	?			?					0								

74

7 7 7 7 7 7 7 4 0 0 0 0 0 0 0 4
 T 0 0 9 0 0 9 9 9 4 9 10 10 10 10 10 4
 A 10 10 10 10 1 10 10 1 6 11 11 11 11 11 11
 B 11 11 11 11 11 11 11 1 0 11 11 11 11 11 11
 15 15 15 15 1 15 15 1 8 14 14 14 14 8 4
 ? ? ? ? ? ? ? ? ? ? ? ? ? ?

76

7 7 7 6 4 6 6 6 5 6 6
 T 8 8 8 12 4 10 9 9 9 10 10
 A 10 2 2 10 10 1 6 6 6 6 10
 B 0 0 0 16 16 13 0 0 9 13 13
 11 4 4 16 17 8 8 8 8 13 13
 11 8 8 8 8 11 11 8 8 17 17
 ? ? ? ? ? ? ? ? ? ? ? ?

77

6 6 6 6 6 6 6 0 0 0 0 0 0 0 7 4
 T 9 9 9 9 9 9 9 13 13 13 13 13 13 9 4
 A 8 8 8 8 8 8 8 11 11 11 11 11 11 6 6
 B 11 11 10 10 10 10 10 15 15 15 15 15 15 15 4
 4 4 4 4 4 4 4 8 8 8 8 8 8 8 8
 8 8 8 8 8 8 8 8 16 16 16 16 16 16 8
 ? ? ? ? ? ? ? ? ? ? ? ? ? ?

79

0 0 0 0 0 0 0 4
 T 10 10 10 10 10 10 10 6
 A 11 11 11 11 11 11 11 6
 B 11 0 11 0 11 11 11 11
 13 8 13 13 13 13 13 11 4
 14 11 ? 11 ? 11 ? 11 ?
 ? ? ? ? ? ? ? ?

80

5 5 5 0 0 0 4 6 6 6 6 6 6 6 4 4
 T 9 9 9 10 10 10 4 9 9 9 9 9 9 9 4 4
 A 8 8 6 11 11 11 11 8 8 8 8 8 8 8 4 4
 B 11 11 4 11 11 11 11 11 11 10 10 10 10 11
 4 8 4 8 13 4 4 4 4 4 4 4 4 11
 10 ? ? ? ? ? ? ? ? ? ? ? ?

82

8 8 0 0 0 7 4
 T 8 8 13 13 9 9 9 4
 A 7 7 11 11 10 10 10 6
 B 6 6 15 15 13 13 13 13
 8 8 16 16 4 4 4 4
 11 ? 11 ? 8 8 8 8
 ? ? ? ? ? ? ? ?

83

8 8 5 0 4 0 4 0 4
 T 8 9 9 10 4 10 5 10 6
 A 3 8 8 6 11 3 3 11 6 11 6
 B 0 0 0 11 0 0 11 0 0 11 0
 4 4 8 8 8 8 8 8 8 8 8 4
 5 5 11 ? 11 ? 11 ? 14 5 4
 ? ? ? ? ? ? ? ? ? ?

84

5 5 5 0 0 0 0 4
 T 9 9 9 10 9 10 10 10 4
 A 8 8 0 0 6 11 11 11 4
 B 11 11 4 4 4 11 11 11 11
 4 4 4 4 4 13 13 11
 ? ? 10 10 4 12 ?
 ? ? ? ? ? ? ? ?

85

4 6 6 6 6 6 6 6 5
 T 8 11 10 10 10 10 10 10 9
 A 6 12 11 11 11 11 11 11 6
 B 4 13 13 13 13 13 13 13 4
 6 6 6 6 6 6 6 6 9
 ? ? ? ? ? ? ? ? ? ?
 ? ? ? ? ? ? ? ?

86

8 8 8 0 0 0 0 0 2 4 5 4 2 5 5 5 5
 T 10 10 10 13 13 13 13 13 10 4 7 4 9 9 9 9 9
 A 11 11 11 12 12 12 12 12 11 11 0 0 0 0 0 0 0
 B 14 11 15 4 15 15 16 16 4 7 10 4 8 11 10 10
 16 16 8 20 20 20 20 20 11 14 11 10 10
 ? ? ? ? ? ? ? ? 2 ? ? ? ? ? ?

V.S.

88

T	5	5	5	5	5	5	5	4	4
A	9	9	9	9	9	9	9	7	4
B	11	10	10	10	10	11	10	10	9
	?	?	?	?	?		?		

89

T	0	0	0	0	0	0	0	0	0	0	0	0	4
A	10	10	10	10	10	10	10	10	10	10	10	10	10
B	11	11	11	11	11	11	11	11	11	11	11	11	11
	?	5	14	5	5	14	14	14	14	15	15	14	14

91

T	7	0	0	7	0	0	3	4	7	7	7	7	7	7	4
A	11	12	12	11	12	12	9	0	0	0	0	0	9	9	9
B	15	15	15	0	15	15	2	2	10	10	10	10	10	10	10
	7			0	0	0			10	10	10	10	10	10	12
	6														

93

T	4	5	5	5	5	5	5	4	7	7	0	4	6	6	6	5	6	6
A	5	9	9	9	9	9	9	7	10	10	10	12	2	2	9	9	7	7
B	4	7	7	7	7	7	7	7	0	0	0	15	3	0	6	6	3	6
	5	9	9	9	9	9	8	4	11	0	0	4	7	8	8	8	8	4
	5			5					11	11	11	8	?	?	?	?	?	8

95

T	6	4	6	4	6	6	5	5	5	6	6	5	5	6	5	5	6	4
A	10	10	10	10	10	10	9	9	9	9	9	9	9	9	9	9	9	7
B	11	11	11	11	11	11	4	10	10	10	10	10	10	10	10	10	10	8
	?	?	?	?	?	?												8

97

T	6	6	6	5	6	6	6	6	6	5	5	5	5	5	5	5	0	4
A	9	9	9	9	9	9	9	9	9	9	9	9	9	9	9	9	10	10
B	7	1	7	7	7	7	7	7	7	7	7	7	7	7	7	9	11	11
	8	1	1	1	1	1	8	8	8	8	8	8	8	8	9	9	11	11
	?	5	5	5	5	5	?	?	?	?	?	?	?	?	?	?	?	14

99

T	7	0	0	7	0	0	3	4	7	7	7	7	7	7	7	7	7	4
A	11	12	12	9	12	12	9	1	0	0	9	0	9	9	9	9	9	9
B	15	15	15	0	15	15	1	1	10	10	10	10	10	10	10	10	10	1
	0			0	0	0			1	1	1	1	1	1	12	1		
	8																	

101

T	4	5	5	5	5	5	5	4	4	7	7	0	4	6	6	6	5	0	6
A	5	9	9	9	9	9	9	7	8	8	8	12	4	2	2	9	9	11	6
B	4	7	7	7	7	7	7	7	10	2	2	11	7	1	1	4	4	12	6
	0	9	9	9	9	9	6	4	0	0	0	15	3	0	6	6	6	9	6
	8			8	8	8	8	4	11	4	0	8	7	8	8	8	8	11	8
	?			?			8		?	?	8	8	?	?	?	?	?	15	8

103

T	6	4	6	4	6	6	5	5	5	5	5	5	5	5	5	5	5	4	4
A	10	10	10	10	10	10	9	9	9	9	9	9	9	9	9	9	9	7	7
B	11	11	11	11	11	11	3	3	3	3	3	3	3	3	3	3	3	8	8
	?	?	?	?	?	?													

105

T	5	5	5	5	5	5	5	5	5	5	5	5	5	5	5	5	0	4
A	9	9	9	9	9	9	9	9	9	9	9	9	9	9	9	9	10	10
B	11	11	11	11	11	11	7	7	7	7	7	7	7	7	7	7	11	11
	?						5	5	5	5	5	5	5	5	5	5	11	11
																	14	14

107

T	7	0	0	7	0	0	3	4	7	7	7	7	7	7	7	7	4
A	11	12	12	9	12	12	0		0	0	9	0	0	9	9	9	
B	15	15	15	0	15	15	1		10	10	10	10	10	10	10	10	1
	8			0	0	0	1		1	1		1	1	12		1	
	0																

109

T	4	5	5	5	5	5	5	4	7	7	7	0	4	6	6	6	5	6	6
A	5	9	9	9	9	9	9		8	8	8	12		2	2	2	9	2	6
B	4	7	7	7	7	7	7		10	10	10	11		7	7	7	4	7	7
	0	9	9	9	9	9	9		0	0	0	15		3	0	6	3	6	6
	8			8	8	8	4		11	4	4	4		7	8	8	7	4	4
	8			8	8	8	8		11	8	8	8		7	11	12		8	8
	?			?	?				?	?	?			?	?	?		?	?

111

T	6	6	5	6	6	6	6	5	5	5									
A	9	0	9	0	0	0	0	0	0	0									
B	14	6	10	6	10	6	6	6	6	6									
	11	4		4	4	4	4	4	4	4									
	?	10		10	11	10	10	10	10	10									

112

T	5	5	5	5	5	5	5	4	4	5	5	5	5	5	5	5	5	5	5
A	9	9	9	9	9	9	9	7		7	1	7	1	7	7	9	9	9	9
B	10	10	10	10	10	10	10	6		8	0	9	0	7	0	9	0	8	9
	4	4		4	4	4	4	4		8	1	1	1	1	1	1	1	0	8
	10	10		10	10	10	10	8		?	5	5	5	5	5	5	8	8	?
	?	?		?															

114

T	5	5	5	5	5	5	0	4	7	0	0	7	0	0	0	3	4		
A	9	9	9	9	9	9	10	4	11	12	12	8	12	12	12	0	4		
B	8	8	8	8	8	8	14		15	16	16	16	16	16	16	16	1		
	8			8	8	8			8	16	16	16	0	0	0	23	23		
	?			?					8										
									0										

116

T	7	7	7	7	0	7	7	7	4	0	0	0	0	0	0	0	4		
A	9	9	9	9	0	9	9	9	4	9	10	10	10	10	10	10	10	4	
B	10	10	10	10	1	10	10	1	6	6	11	11	11	11	11	11	11		
	11	11	11	11	11	11	11	11		8	11	11	11	11	11	11	11		
	15	15	15	15	1	15	15	1		8	14	14	14	14	14	14	8		
										8							8		
										?							8		

118

T	7	7	7	0	4	0	6	6	5	0	6								
A	8	8	8	12	4	12	2	9	9	12	9								
B	0	0	0	10		11	1	6	6	11	6								
	11	4	4	16		13	0	6	6	13	6								
	11	8	8	8		7	8	8	8	8	8								
	?	?	?	8		?	11	12	?	?	?								

119

T	6	6	5	6	6	6	5	5	5										
A	9	0	9	0	0	0	9	9	9										
B	10	6	10	6	6	6	10	10	10										
	11	4		4	4	4	11	11	11										
	?	?	?	?	?	?	10	10	10										

120

T	5	5	5	5	5	5	5	5	4	4									
A	9	9	9	9	9	9	9	9	7	7									
B	10	10	10	10	10	10	10	11	10	10									
	4	4		4	4	4	4	4	8	8									
	10	10		10	10	10	10	10	8	8									
	?	?		?	?	?	?	?											

121

T	0	0	0	0	0	0	0	0	0	0	0	0	0	0	0	0	4		
A	11	1	11	1	11	11	11	11	11	11	11	11	11	11	11	11	11		
B	14	0	11	0	11	11	11	11	11	11	11	11	11	11	11	11	11		
	14	1	14	1	14	14	14	14	14	14	14	14	14	14	14	14	14		
	?	5		5	5	5	5	5	5	15	15	15	15	15	15	15			

V.S.

8
123

Jazz Guitar

	7	0	0	7	0	0	3	4	7	7	7	7	7	7	7	7	4
T	11	12	12	9	12	12	0		0	0	9	0	9	9	9	9	
A	11	11	11	10	11	11	1		10	10	10	10	10	10	10	10	1
B	0			0	0	0	1		1	1		1		12		1	
	0																

125

	4	5	5	5	5	5	5	4	4	7	7	7	5	0	5	5	
T	5	9	9	9	9	9	9		6	8	8	11	2	2	2	2	
A	4	7	7	7	7	7	7		10	2	2	10	7	1	1	1	
B	0	9	9	0	0				0	0	0	12	6	3	0	0	
	8			8	8	8	4		11	4	4	11	4	7	8	8	
	?			?	?	?			?	?	?	?	?	?	?	?	

127

	6		6		6		6		6		6		6		6		
T	9		9		9		9		9		9		9		9		6
A	8		8		8		8		8		8		8		5		
B	1				10		10		10		10		1				6
	4				4		4		4		4		4		4		4
	?				?		?		?		?		?		?		

128

	8	8	8	8	8	8	8	7	4	4	4	4	4				
T	9	9	9	9	9	9	9	9		7	7	7	7				
A	10	10	10	10	10	10	10	10		0	5	5	5				
B	4			11	11	11	4	4		7	7						4
	8						8			10							
										?							

Kora

♩ = 120,000000

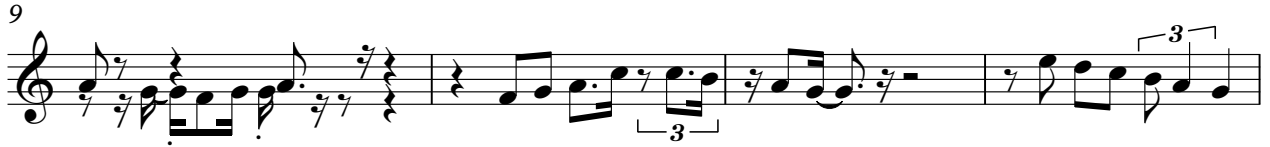

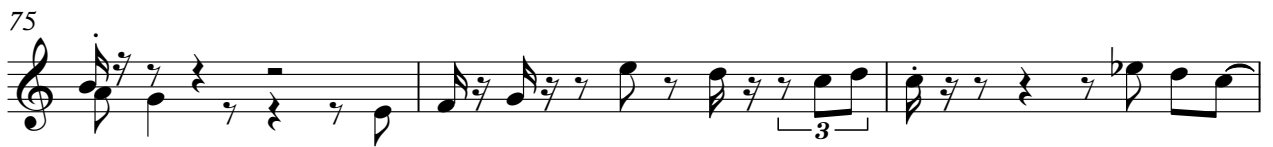

87 **6**

96

99

103

106

109

112

115

119

122

V.S.

125

Acoustic Bass

♩ = 120,000000

V.S.

115

121

126

Electric Piano

♩ = 120,000000

61

70

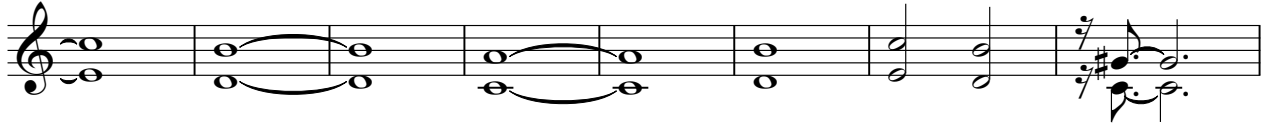

78

87

101

110

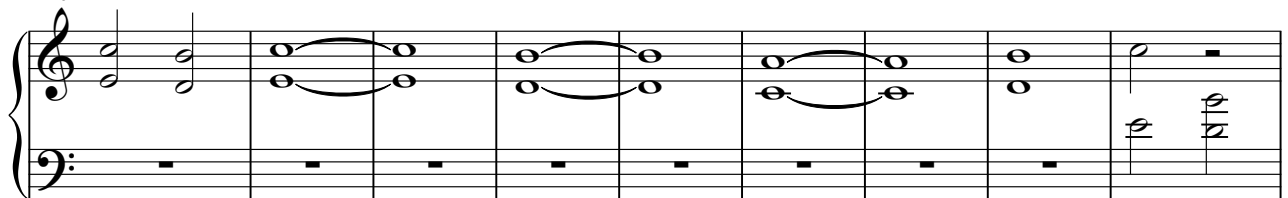

119

125

