

Bolton Michael & Doug James - How Am I Supposed To Live2

♩ = 71,000038

Melody

Bass

Keyboard

Fantasy

13

Drums

Melody

Bass

Keyboard

17

Drums

Melody

Guitar 2

Guitar 3

Bass

Keyboard

Horns

Strings

Percussion

19

Drums

Melody

Guitar 2

Guitar 3

Bass

Keyboard

Horns

Strings

Percussion

22

Drums

Melody

Guitar 2

Guitar 3

Bass

Keyboard

Horns

Strings

Percussion

25

Drums

Melody

Guitar 2

Guitar 3

Bass

Keyboard

Fantasy

Strings

Percussion

28

Drums

Melody

Bass

Keyboard

Fantasy

31

Drums
Melody
Guitar 1
Bass
Keyboard
Fantasy

34

Drums
Melody
Bass
Keyboard
Fantasy

37

Drums
Melody
Bass
Keyboard
Strings
Percussion

40

Drums
Melody
Guitar 2
Guitar 1
Guitar 3
Bass
Keyboard
Horns
Strings
Percussion

43

Drums
Melody
Guitar 2
Guitar 1
Guitar 3
Bass
Keyboard
Horns
Strings
Percussion

45 7

Drums
Melody
Guitar 2
Guitar 1
Guitar 3
Bass
Keyboard
Horns
Strings
Percussion

48

Drums
Melody
Guitar 2
Guitar 1
Guitar 3
Bass
Keyboard
Strings
Percussion

51

Drums

Guitar 1

Bass

Keyboard

Strings

Percussion

54

Drums

Guitar 1

Bass

Keyboard

Strings

Percussion

57 9

Drums
Melody
Guitar 1
Bass
Keyboard
Strings
Percussion

59

Drums
Melody
Guitar 1
Bass
Keyboard
Strings
Percussion

61

Drums

Melody

Guitar 1

Guitar 3

Bass

Keyboard

Horns

Strings

Percussion

63

Drums

Melody

Guitar 1

Guitar 3

Bass

Keyboard

Horns

Strings

Percussion

65

Drums

Melody

Guitar 1

Guitar 3

Bass

Keyboard

Horns

Strings

Percussion

67

Drums

Melody

Guitar 1

Guitar 3

Bass

Keyboard

Horns

Strings

Percussion

70

Drums

Melody

Guitar 1

Bass

Keyboard

Fantasy

Strings

Percussion

73

Bass

Keyboard

Fantasy

Strings

Drums

Bolton Michael & Doug James - How Am I Supposed To

♩ = 71,000038

12

V.S.

Drums

40

43

46

49

51

54

56

58

60

62

Drums

65

67

70

Melody

♩ = 71,000038

5

8

11

14

17

20

23

25

3

Melody

29

32

35

38

41

44

47

50

59

62

♩ = 71,000038
%-

17

20

23

26

13

42

45

48

%+

51

20

2

Guitar 1

♩ = 71,000038

31 6

40

45

49

52

55

58

63

68

71

2

$\text{♩} = 71,000038$
%-

16

19

22

25

13

41

44

46

50

12

66

3

2

Bolton Michael & Doug James - How Am I Supposed To

Bass

$\text{♩} = 71,000038$
2

8

14

19

23

28

33

37

42

46

V.S.

51

55

59

63

67

70

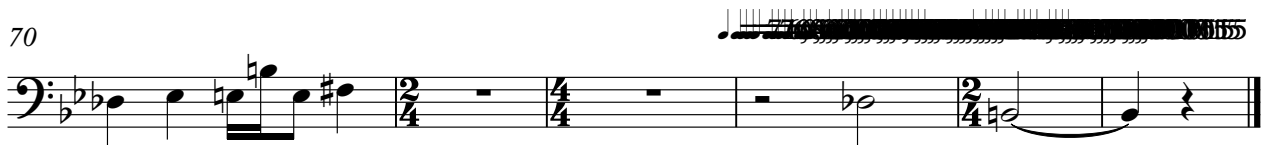

Keyboard

Bolton Michael & Doug James - How Am I Supposed To

♩ = 71,000038

4

7

11

Measures 11-15 of the keyboard score. This section includes some sustained chords and melodic lines.

16

20

V.S.

24

28

31

35

39

42

46

51

56

60

63

66

V.S.

69

72

Horns

Bolton Michael & Doug James - How Am I Supposed To

♩ = 71,000038

17

21

17

42

47

15

65

68

3

2

♩ = 71,000038

5

2

11

16

30

2

%-

37

34

%+

72

2

Bolton Michael & Doug James - How Am I Supposed To

Strings

♩ = 71,000038

3

10

17

22

28

9

42

49

57

64

69

%+

Percussion

♩ = 71,000038

17

20

22

24

26

37

39

41

43

45

9

V.S.

Percussion

67

69

71

5 FOR 5

2