

♩ = 126,000130

Ocarina

Ocarina

Panpipes

Percussion

Bandoneon

Synth Bass

Synth Bass

♩ = 126,000130

Orchestra Hit

Orchestra Hit

Solo

ITSYBITS

Applause

Detailed description of the musical score: The score is arranged in a vertical staff format. It begins with a tempo marking of 126,000130. The instruments listed are Ocarina (two staves), Panpipes, Percussion, Bandoneon, Synth Bass (two staves), Orchestra Hit (two staves), Solo, and Applause. The Percussion part features a rhythmic pattern of sixteenth notes, with the number '6' written above each of the four measures. The Solo part is labeled 'ITSYBITS'. The Applause part is represented by a double bar line. The score concludes with a final musical staff.

3

Oc.

Oc.

Perc.

Solo

6

6

6

6

4

Oc.

Pan.

Perc.

S. Bass

Orch. Hit

Solo

6

Pan.

Perc.

S. Bass

Orch. Hit

Solo

8

Pan.

Perc.

S. Bass

Orch. Hit

Solo

10

Pan.

Perc.

S. Bass

Solo

12

Pan. Perc. Band. S. Bass S. Bass Orch. Hit Solo

14

Pan. Perc. Band. S. Bass S. Bass Orch. Hit Solo

16

Pan. Perc. Band. S. Bass S. Bass Orch. Hit Solo

18

Pan. Perc. Band. S. Bass S. Bass Orch. Hit Orch. Hit Solo

20

Pan.

Perc.

S. Bass

S. Bass

Orch. Hit

Orch. Hit

Solo

22

Pan.

Perc.

S. Bass

S. Bass

Solo

24

Pan.

Perc.

S. Bass

S. Bass

Solo

26

Pan.

Perc.

S. Bass

S. Bass

Solo

28

Pan.

Perc.

S. Bass

S. Bass

Orch. Hit

Solo

31

Pan.

Perc.

Band.

S. Bass

S. Bass

Orch. Hit

Solo

33

Pan.

Perc.

Band.

S. Bass

S. Bass

Orch. Hit

Solo

35

Pan.

Perc.

Band.

S. Bass

S. Bass

Orch. Hit

Solo

37

Pan.

Perc.

Band.

S. Bass

S. Bass

Orch. Hit

Solo

39

Pan.

Perc.

Band.

S. Bass

S. Bass

Orch. Hit

Orch. Hit

Solo

42

Pan.

Perc.

S. Bass

S. Bass

Orch. Hit

Orch. Hit

Solo

44

Pan.

Perc.

S. Bass

S. Bass

Orch. Hit

Solo

46

Pan.

Perc.

S. Bass

S. Bass

Orch. Hit

Solo

48

Pan.

Perc.

S. Bass

S. Bass

Orch. Hit

Solo

50

Pan.

Perc.

S. Bass

S. Bass

Orch. Hit

Solo

53

Pan.

Perc.

Band.

S. Bass

S. Bass

Orch. Hit

Solo

55

Pan.

Perc.

Band.

S. Bass

S. Bass

Orch. Hit

Solo

57

Pan.

Perc.

Band.

S. Bass

S. Bass

Orch. Hit

Solo

59

Pan.

Perc.

Band.

S. Bass

S. Bass

Orch. Hit

Solo

61

Perc.

Solo

Appl.

63

Perc.

Solo

Appl.

65

Pan.

Perc.

Band.

Solo

66

Pan.

Perc.

Band.

Orch. Hit

Solo

67

Pan.

Perc.

Band.

Orch. Hit

Solo

68

Pan.

Perc.

Band.

Orch. Hit

Solo

69

Pan.

Perc.

Band.

S. Bass

Solo

70

Pan.

Perc.

Band.

S. Bass

Orch. Hit

Solo

71

Oc.

Pan.

Perc.

Band.

S. Bass

S. Bass

Orch. Hit

Solo

73

Pan. Perc. Band. S. Bass S. Bass Orch. Hit Solo

75

Pan. Perc. Band. S. Bass S. Bass Orch. Hit Solo

77

Pan. Perc. Band. S. Bass S. Bass Orch. Hit Solo

79

Pan. Perc. Band. S. Bass S. Bass Orch. Hit Orch. Hit Solo

81

Pan.

Perc.

S. Bass

S. Bass

Orch. Hit

Orch. Hit

Solo

83

Pan.

Perc.

S. Bass

S. Bass

Orch. Hit

Solo

85

Pan.

Perc.

S. Bass

S. Bass

Orch. Hit

Solo

87

Pan.

Perc.

S. Bass

S. Bass

Orch. Hit

Solo

89

Pan. Perc. S. Bass S. Bass Orch. Hit Solo

92

Pan. Perc. Band. S. Bass S. Bass Orch. Hit Solo

94

Pan.

Perc.

Band.

S. Bass

S. Bass

Orch. Hit

Solo

96

Pan.

Perc.

Band.

S. Bass

S. Bass

Orch. Hit

Solo

98

Pan.

Perc.

Band.

S. Bass

S. Bass

Orch. Hit

Solo

100

Oc.

Oc.

Pan.

Perc.

Band.

S. Bass

S. Bass

Orch. Hit

Orch. Hit

Solo

Appl.

# Ocarina

♩ = 126,000130

68

72

28

101

# Ocarina

♩ = 126,000130

96

101

# Panpipes

♩ = 126,000130

V.S.

77

81

84

87

91

95

98

101

# Percussion

♩ = 126,000130

6 6 6 6

3 6 6 6 6

4

6

8

10

12

14

16

18

V.S.

20

22

24

26

28

31

33

35

37

39

Percussion

43

45

47

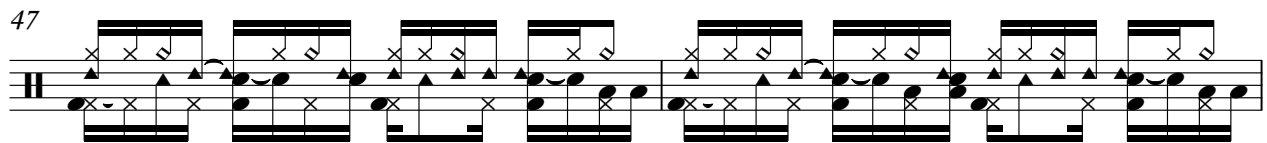

49

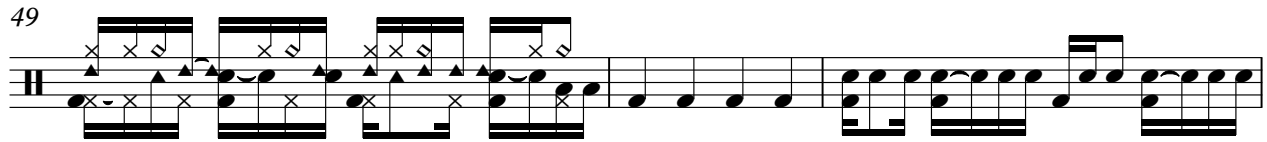

52

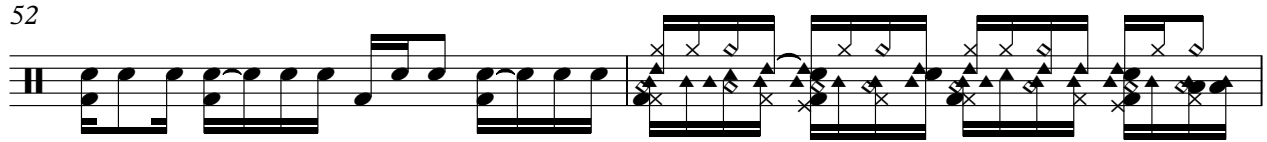

54

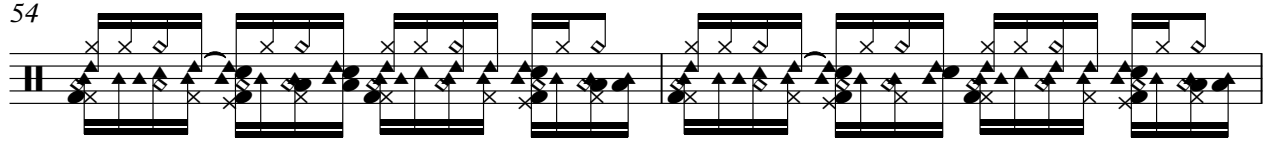

56

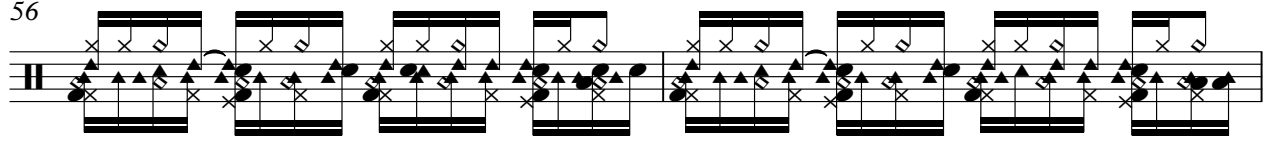

58

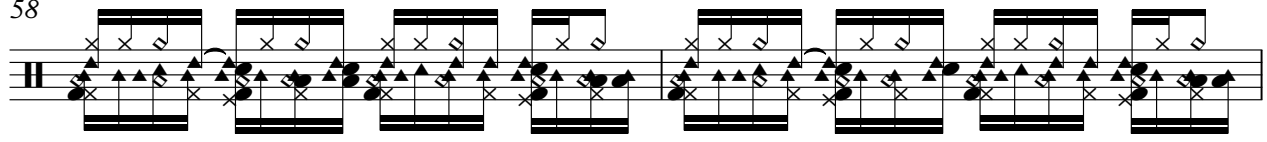

60

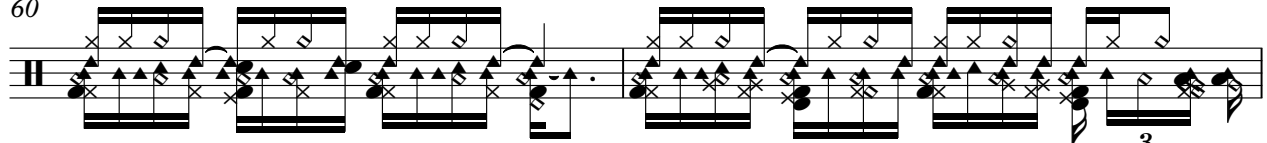

62

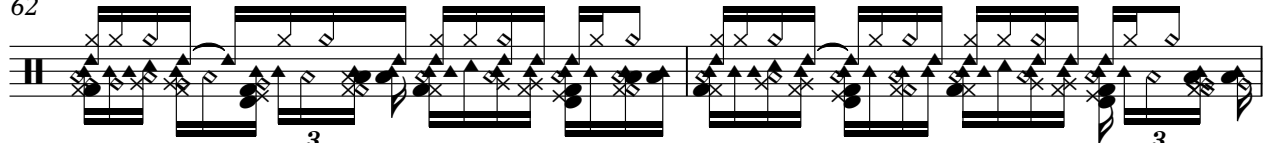

V.S.

64

65

66

67

68

69

70

71

73

75

77

79

81

83

85

87

89

92

94

96

V.S.

6

Percussion

98

99

101

# Bandoneon

♩ = 126,000130

11

14

17

31

34

37

53

56

59

65

68

71

74

77

80

94

97

99

# Synth Bass

♩ = 126,000130

11

14

17

21

24

27

32

35

38

43

46

49

54

57

60

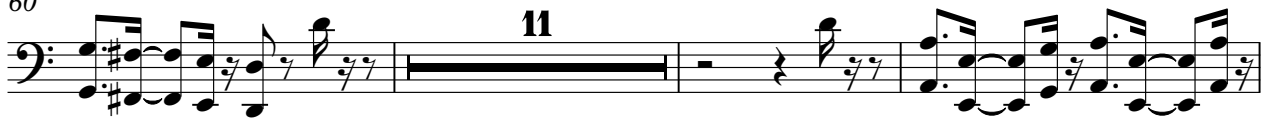

74

77

80

84

87

92

95

98

100

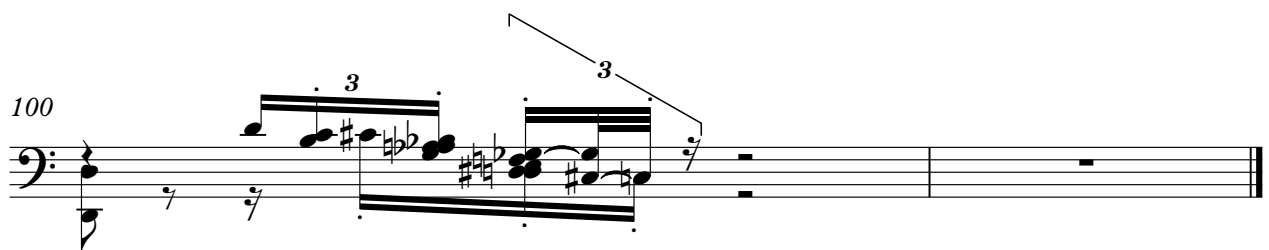

# Synth Bass

♩ = 126,000130

3

6

8

10

12

14

16

18

Synth Bass

21

24

26

28

32

34

36

38

43

45

Synth Bass

47

49

53

55

57

59

69

71

73

75

V.S.

Synth Bass

77

79

83

85

87

89

93

95

97

99

101

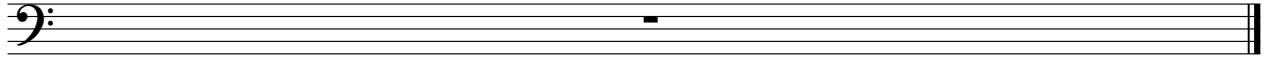

# Orchestra Hit

♩ = 126,000130

4

9

14

17

20

8

31

34

37

41

45

3

Orchestra Hit

52

55

58

66

71

75

78

81

85

91

Orchestra Hit

3

95

98

101

# Orchestra Hit

♩ = 126,000130

**18**

22 **19**

43 **37**

82 **18**

# Solo

♩ = 126,000130  
ITSYBITS

2

10

19

28

37

46

55

64

73

82

V.S.

2

91

Solo

97

# Applause

♩ = 126,000130

61

37

101
