

Bombalurina - Itsy Bitsy Teenie Weenie Yellow Polka Dot Bikini 2

♩ = 120,000000

OCARINA

OCARINA

MELODY

DRUMS

ACCORDION

SYN BASS 1

SYN BASS 1

♩ = 120,000000

BRASS 1

ORCH. HIT

+LAUGHING

OCARINA

OCARINA

MELODY

DRUMS

SYN BASS 1

MELODY <sup>6</sup>

DRUMS

SYN BASS 1

BRASS 1

MELODY <sup>9</sup>

DRUMS

SYN BASS 1

BRASS 1

MELODY <sup>12</sup>

DRUMS

ACCORDION

SYN BASS 1

SYN BASS 1

BRASS 1

MELODY

DRUMS

ACCORDION

SYN BASS 1

SYN BASS 1

BRASS 1

MELODY

DRUMS

ACCORDION

SYN BASS 1

SYN BASS 1

BRASS 1

MELODY

DRUMS

ACCORDION

SYN BASS 1

SYN BASS 1

BRASS 1

ORCH. HIT

MELODY <sup>22</sup>

DRUMS

SYN BASS 1

SYN BASS 1

BRASS 1

ORCH. HIT

MELODY <sup>25</sup>

DRUMS

SYN BASS 1

SYN BASS 1

BRASS 1

ORCH. HIT

MELODY <sup>28</sup>

DRUMS

SYN BASS 1

SYN BASS 1

BRASS 1

ORCH. HIT

MELODY

DRUMS

ACCORDION

SYN BASS 1

SYN BASS 1

BRASS 1

MELODY

DRUMS

ACCORDION

SYN BASS 1

SYN BASS 1

BRASS 1

MELODY

DRUMS

ACCORDION

SYN BASS 1

SYN BASS 1

BRASS 1

39

MELODY

DRUMS

ACCORDION

SYN BASS 1

SYN BASS 1

BRASS 1

ORCH.HIT

43

MELODY

DRUMS

SYN BASS 1

SYN BASS 1

BRASS 1

ORCH.HIT

46

MELODY

DRUMS

SYN BASS 1

SYN BASS 1

BRASS 1

MELODY

DRUMS

SYN BASS 1

SYN BASS 1

BRASS 1

MELODY

DRUMS

ACCORDION

SYN BASS 1

SYN BASS 1

BRASS 1

MELODY

DRUMS

ACCORDION

SYN BASS 1

SYN BASS 1

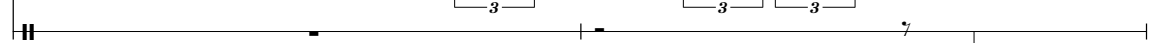

BRASS 1

MELODY   
DRUMS   
ACCORDION   
SYN BASS 1   
SYN BASS 1   
BRASS 1 

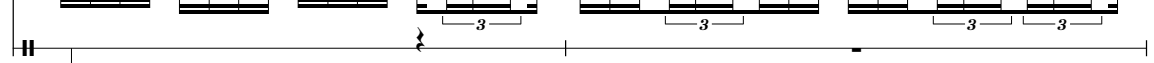
MELODY   
DRUMS   
ACCORDION   
SYN BASS 1   
SYN BASS 1   
BRASS 1 

DRUMS   
+LAUGHING 

DRUMS   
+LAUGHING 

MELODY   
DRUMS   
ACCORDION   
BRASS 1 

68

MELODY

DRUMS

ACCORDION

BRASS 1

70

MELODY

DRUMS

ACCORDION

SYN BASS 1

BRASS 1

72

OCARINA

MELODY

DRUMS

ACCORDION

SYN BASS 1

SYN BASS 1

BRASS 1

74

MELODY

DRUMS

ACCORDION

SYN BASS 1

SYN BASS 1

BRASS 1

76

MELODY

DRUMS

ACCORDION

SYN BASS 1

SYN BASS 1

BRASS 1

78

MELODY

DRUMS

ACCORDION

SYN BASS 1

SYN BASS 1

BRASS 1

80

MELODY

DRUMS

ACCORDION

SYN BASS 1

SYN BASS 1

BRASS 1

ORCH.HIT

83

MELODY

DRUMS

SYN BASS 1

SYN BASS 1

BRASS 1

ORCH.HIT

86

MELODY

DRUMS

SYN BASS 1

SYN BASS 1

BRASS 1

MELODY <sup>89</sup>

DRUMS

SYN BASS 1

SYN BASS 1

BRASS 1

MELODY <sup>93</sup>

DRUMS

ACCORDION

SYN BASS 1

SYN BASS 1

BRASS 1

MELODY <sup>96</sup>

DRUMS

ACCORDION

SYN BASS 1

SYN BASS 1

BRASS 1

98

MELODY

DRUMS

ACCORDION

SYN BASS 1

SYN BASS 1

BRASS 1

100

OCARINA

OCARINA

MELODY

DRUMS

ACCORDION

SYN BASS 1

SYN BASS 1

BRASS 1

ORCH. HIT

+LAUGHING

OCARINA

Bombalurina - Itsy Bitsy Teenie Weenie Yellow Polka D

♩ = 120,000000

5 **68** **28**

102 **2**

OCARINA

Bombalurina - Itsy Bitsy Teenie Weenie Yellow Polka D

♩ = 120,000000

5 **96**

102 **2**

# Bombalurina - Itsy Bitsy Teenie Weenie Yellow Polka D

## MELODY

♩ = 120,000000

3

7

10

13

17

21

24

27

31

35

V.S.

78

82

85

88

92

96

99

102

2

DRUMS

Bombalurina - Itsy Bitsy Teenie Weenie Yellow Polka D

♩ = 120,000000

V.S.

DRUMS

19

21

23

25

27

29

32

34

36

38

DRUMS

40

44

46

48

50

53

55

57

59

61

V.S.

3

DRUMS

76

78

80

82

84

86

88

90

93

95

V.S.

6

# DRUMS

97

99

100

102

2

ACCORDION

Bombalurina - Itsy Bitsy Teenie Weenie Yellow Polka D

♩ = 120,000000

11

15

18

32

35

38

54

57

60

11

13

4

66

69

72

75

78

81

95

98

100

44

47

50

55

58

61

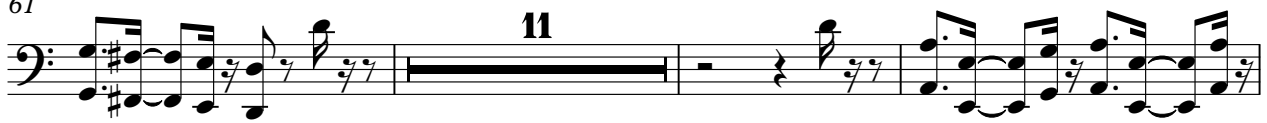

75

78

81

85

88

93

96

99

101

SYN BASS 1

Bombalurina - Itsy Bitsy Teenie Weenie Yellow Polka D

♩ = 120,000000

3

7

9

11

13

15

17

19

SYN BASS 1

22

25

27

29

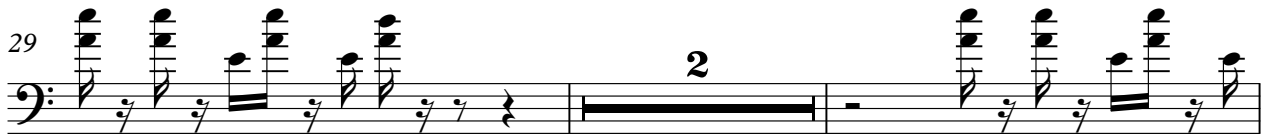

33

35

37

39

44

46

SYN BASS 1

48

SYN BASS 1

78

80

84

86

88

90

94

96

98

100

102

**2**

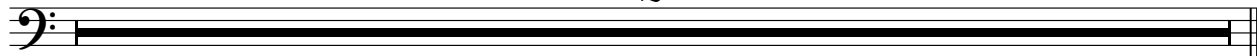

BRASS 1

Bombalurina - Itsy Bitsy Teenie Weenie Yellow Polka D

♩ = 120,000000

BRASS 1

53

56

59

67

72

76

79

82

86

92

BRASS 1

3

96

99

102

2

♩ = 120,000000

18

22

19

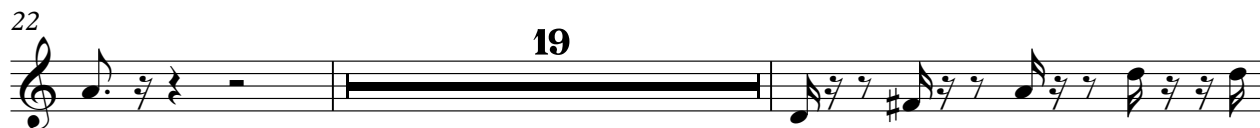

43

37

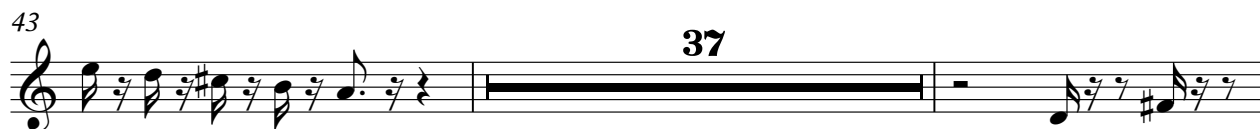

82

18

102

2

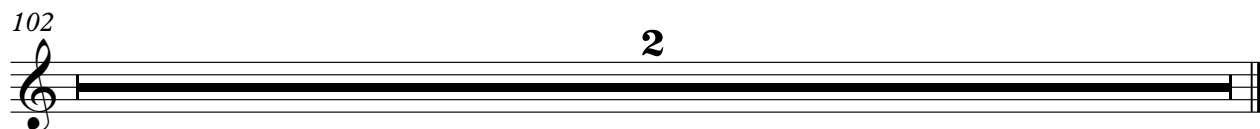

+LAUGHING

# Bombalurina - Itsy Bitsy Teenie Weenie Yellow Polka D

♩ = 120,000000

4/4

61

7

64

37

2