

# Bon Jovi - Always 2

♩ = 70,000237

4

DRUMS

PICK BASS

5

DRUMS

DISTORTION

PICK BASS

SYN STR 1

A.PIANO 2

7

DRUMS

MUTED GTR

CLEAN GTR

PICK BASS

ORGAN 3

SYN STR 1

A.PIANO 2

9

DRUMS

CLEAN GTR

DISTORTION

DRUMS

PICK BASS

SYN STR 1

A.PIANO 2

10

DRUMS

DRUMS

MELODY

A.PIANO 2

11

DRUMS

DRUMS

MELODY

A.PIANO 2

12

DRUMS

DRUMS

MELODY

A.PIANO 2

13

DRUMS

DRUMS

MELODY

A.PIANO 2

14

DRUMS

DRUMS

MELODY

A.PIANO 2

15

DRUMS

DRUMS

MELODY

A.PIANO 2

16

DRUMS

DRUMS

MELODY

A.PIANO 2

17

DRUMS

DRUMS

MELODY

A.PIANO 2

18

DRUMS

DRUMS

MELODY

SYN STR 1

A.PIANO 2

19

DRUMS

DRUMS

MELODY

SYN STR 1

A.PIANO 2

20

DRUMS

DRUMS

MELODY

SYN STR 1

A.PIANO 2

21

DRUMS

DRUMS

MELODY

REVERSCYMB

SYN STR 1

A.PIANO 2

22

DRUMS

MELODY

SLOWSTRING

A.PIANO 2

23

MELODY

SLOWSTRING

A.PIANO 2

24

MELODY

SLOWSTRING

A.PIANO 2

25

MELODY

SLOWSTRING

A.PIANO 2

26

DRUMS

MELODY

PICK BASS

SLOWSTRING

A.PIANO 2

27

DRUMS

MELODY

PICK BASS

SLOWSTRING

A.PIANO 2

28

DRUMS

MELODY

PICK BASS

SLOWSTRING

A.PIANO 2

29

DRUMS

MELODY

PICK BASS

SLOWSTRING

A.PIANO 2

30

DRUMS

DISTORTION

MELODY

PICK BASS

SLOWSTRING

A.PIANO 2

31

DRUMS

DISTORTION

MELODY

PICK BASS

SLOWSTRING

A.PIANO 2

32

DRUMS

DISTORTION

MELODY

PICK BASS

SLOWSTRING

A.PIANO 2

33

DRUMS

DISTORTION

MELODY

PICK BASS

SLOWSTRING

A.PIANO 2

35

DRUMS

MELODY

PICK BASS

SLOWSTRING

A.PIANO 2

TELEPHONE1

36

DRUMS

CLEAN GTR

MELODY

PICK BASS

ORGAN 3

A.PIANO 2

37

DRUMS

CLEAN GTR

MELODY

PICK BASS

ORGAN 3

A.PIANO 2

38

DRUMS

CLEAN GTR

MELODY

PICK BASS

ORGAN 3

A.PIANO 2

39

DRUMS

CLEAN GTR

Clean guitar notation for measures 39-42. The notation is on a single staff with a treble clef. It shows a melodic line with notes, accidentals, and a final chord.

MELODY

Melody notation for measures 39-42. The notation is on a single staff with a bass clef. It shows a melodic line with notes, accidentals, and rests.

PICK BASS

Pick bass notation for measures 39-42. The notation is on a single staff with a bass clef. It shows a melodic line with notes, accidentals, and a long slur over the first two measures.

ORGAN 3

Organ 3 notation for measures 39-42. The notation is on two staves with a treble clef on the top and a bass clef on the bottom. It shows a complex organ accompaniment with notes, rests, and accidentals.

A.PIANO 2

A.PIANO 2 notation for measures 39-42. The notation is on a single staff with a treble clef. It shows a piano accompaniment with chords and notes, including a long slur over the first two measures.

40

DRUMS

CLEAN GTR

MELODY

PICK BASS

ORGAN 3

A.PIANO 2

41

DRUMS

CLEAN GTR

MELODY

PICK BASS

ORGAN 3

A.PIANO 2

==

42

DRUMS

CLEAN GTR

MELODY

PICK BASS

ORGAN 3

A.PIANO 2

43

DRUMS

JAZZ GTR

CLEAN GTR

MELODY

PICK BASS

ORGAN 3

A.PIANO 2

3

44

DRUMS

JAZZ GTR

CLEAN GTR

MELODY

PICK BASS

ORGAN 3

SLOWSTRING

A.PIANO 2

45

DRUMS

CLEAN GTR

MELODY

PICK BASS

ORGAN 3

SLOWSTRING

A.PIANO 2

46

DRUMS

CLEAN GTR

MELODY

PICK BASS

ORGAN 3

STRINGS

A.PIANO 2

47

DRUMS

CLEAN GTR

MELODY

PICK BASS

ORGAN 3

SLOWSTRING

STRINGS

A.PIANO 2

48

DRUMS

DISTORTION

MELODY

PICK BASS

SLOWSTRING

A.PIANO 2

3

49

DRUMS

DISTORTION

MELODY

PICK BASS

SLOWSTRING

A.PIANO 2

50

DRUMS

DISTORTION

MELODY

PICK BASS

SLOWSTRING

A.PIANO 2

51

DRUMS

DISTORTION

MELODY

PICK BASS

SLOWSTRING

A.PIANO 2

52

DRUMS

DISTORTION

MELODY

PICK BASS

SLOWSTRING

A.PIANO 2

53

DRUMS

DISTORTION

MELODY

PICK BASS

SLOWSTRING

A.PIANO 2

54

DRUMS

DISTORTION

MELODY

PICK BASS

SLOWSTRING

A.PIANO 2

55

DRUMS

DISTORTION

MELODY

PICK BASS

SLOWSTRING

A.PIANO 2

56

DRUMS

MUTED GTR

DISTORTION

MELODY

PICK BASS

A.PIANO 2

57

DRUMS

MUTED GTR

DISTORTION

MELODY

PICK BASS

A.PIANO 2

58

DRUMS

MUTED GTR

DISTORTION

MELODY

PICK BASS

A.PIANO 2

59

DRUMS

MUTED GTR

DISTORTION

MELODY

PICK BASS

A.PIANO 2

60

DRUMS

CLEAN GTR

DISTORTION

MELODY

PICK BASS

ORGAN 3

A.PIANO 2

62

DRUMS

JAZZ GTR

CLEAN GTR

DISTORTION

MELODY

PICK BASS

ORGAN 3

REVERSCYMB

A.PIANO 2

64

DRUMS

JAZZ GTR

PICK BASS

A.PIANO 2

65

DRUMS

JAZZ GTR

PICK BASS

A.PIANO 2

Double bar line

66

DRUMS

JAZZ GTR

PICK BASS

A.PIANO 2

67

DRUMS

JAZZ GTR

PICK BASS

A.PIANO 2

68

DRUMS

JAZZ GTR

PICK BASS

A.PIANO 2

69

DRUMS

JAZZ GTR

PICK BASS

A.PIANO 2

70

DRUMS

JAZZ GTR

PICK BASS

A.PIANO 2

71

DRUMS

JAZZ GTR

MELODY

PICK BASS

A.PIANO 2

72

DRUMS

JAZZ GTR

MELODY

PICK BASS

SLOWSTRING

A.PIANO 2

73

MELODY

SLOWSTRING

A.PIANO 2

74

DRUMS

MELODY

PICK BASS

STRINGS

A.PIANO 2

75

DRUMS

DISTORTION

MELODY

PICK BASS

ORCH.HIT

STRINGS

A.PIANO 2

76

DRUMS

DISTORTION

MELODY

PICK BASS

SLOWSTRING

STRINGS

A.PIANO 2

77

DRUMS

DISTORTION

MELODY

PICK BASS

SLOWSTRING

A.PIANO 2

78

DRUMS

DISTORTION

MELODY

PICK BASS

SLOWSTRING

A.PIANO 2

79

DRUMS

DISTORTION

MELODY

PICK BASS

SLOWSTRING

A.PIANO 2

80

DRUMS

DISTORTION

MELODY

PICK BASS

SLOWSTRING

A.PIANO 2

81

DRUMS

DISTORTION

MELODY

PICK BASS

SLOWSTRING

A.PIANO 2

82

DRUMS

DISTORTION

MELODY

PICK BASS

SLOWSTRING

A.PIANO 2

83

DRUMS

DISTORTION

MELODY

PICK BASS

SLOWSTRING

A.PIANO 2

84

DRUMS

DISTORTION

MELODY

PICK BASS

SLOWSTRING

A.PIANO 2

85

DRUMS

DISTORTION

MELODY

PICK BASS

SLOWSTRING

A.PIANO 2

88

DRUMS

CLEAN GTR

DISTORTION

MELODY

PICK BASS

SLOWSTRING

A.PIANO 2

89

DRUMS

CLEAN GTR

DISTORTION

PICK BASS

SLOWSTRING

A.PIANO 2

90

DRUMS

MUTED GTR

CLEAN GTR

PICK BASS

SLOWSTRING

A.PIANO 2

91

DRUMS

CLEAN GTR

DISTORTION

PICK BASS

SLOWSTRING

A.PIANO 2

92

DRUMS

CLEAN GTR

DISTORTION

PICK BASS

SLOWSTRING

A.PIANO 2

93

DRUMS

CLEAN GTR

DISTORTION

PICK BASS

SLOWSTRING

A.PIANO 2

94

DRUMS

MUTED GTR

CLEAN GTR

PICK BASS

SLOWSTRING

A.PIANO 2

95

DRUMS

CLEAN GTR

DISTORTION

PICK BASS

SLOWSTRING

A.PIANO 2

96

DRUMS

CLEAN GTR

DISTORTION

PICK BASS

SLOWSTRING

A.PIANO 2

97

DRUMS

CLEAN GTR

DISTORTION

PICK BASS

SLOWSTRING

A.PIANO 2

98

DRUMS

JAZZ GTR

MUTED GTR

CLEAN GTR

DISTORTION

DRUMS

MELODY

PICK BASS

ORGAN 3

SLOWSTRING

SYN STR 1

STRINGS

A.PIANO 2

99

DRUMS

JAZZ GTR

MUTED GTR

CLEAN GTR

DISTORTION

DRUMS

MELODY

PICK BASS

ORGAN 3

SLOWSTRING

SYN STR 1

STRINGS

A.PIANO 2

100

DRUMS

JAZZ GTR

MUTED GTR

CLEAN GTR

DISTORTION

DRUMS

MELODY

PICK BASS

ORGAN 3

SLOWSTRING

SYN STR 1

STRINGS

A.PIANO 2

101

DRUMS

JAZZ GTR

MUTED GTR

CLEAN GTR

DISTORTION

DRUMS

MELODY

PICK BASS

ORGAN 3

SLOWSTRING

SYN STR 1

STRINGS

A.PIANO 2

102

DRUMS

JAZZ GTR

MUTED GTR

CLEAN GTR

DISTORTION

DRUMS

MELODY

PICK BASS

ORGAN 3

SLOWSTRING

SYN STR 1

STRINGS

A.PIANO 2

103

DRUMS

JAZZ GTR

MUTED GTR

CLEAN GTR

DISTORTION

DRUMS

MELODY

PICK BASS

ORGAN 3

SLOWSTRING

SYN STR 1

STRINGS

A.PIANO 2

104

105

- JAZZ GTR:** A single rest bar.
- MUTED GTR:** A single rest bar.
- DISTORTION:** A single chord with a sharp sign.
- DRUMS (middle):** A single rest bar.
- MELODY:** A single rest bar.
- ORGAN 3:** A single rest bar.
- SLOWSTRING:** A series of sustained chords with a sharp sign.
- SYN STR 1:** A series of sustained chords with a sharp sign.
- STRINGS:** A single rest bar.
- A.PIANO 2:** A piano accompaniment with chords and a sharp sign.

106

107

DRUMS

JAZZ GTR

MUTED GTR

CLEAN GTR

DISTORTION

DRUMS

MELODY

PICK BASS

ORGAN 3

SLOWSTRING

SYN STR 1

STRINGS

A.PIANO 2

DRUMS

Bon Jovi - Always 2

♩ = 70,000237

5

9

15

21

27

31

35

39

42

V.S.

DRUMS

45

48

52

55

58

62

66

69

74

77

DRUMS

80

83

86

90

93

96

99

102

104

107

6

6

3

3

6

2

MUTED GTR

Bon Jovi - Always 2

♩ = 70,000237

5

8

48

57

59

30

3

3

3

3

3

100

105

3

2

♩ = 70,000237

5

10 26

38

41

44

46 12

60

62 22

87 **6**

90

93

96

99

102

104

106

DISTORTION

Bon Jovi - Always 2

♩ = 70,000237

3

10 20

35 13

53

58

64 11 3

78

85

93

101

2

# DISTORTION

107

DRUMS

Bon Jovi - Always 2

♩ = 70,000237

6

9

11

13

15

17

19

20

22

76

102

2

DRUMS

108

2

MELODY

Bon Jovi - Always 2

♩ = 70,000237

8

12

15

18

21

25

30

33

37

40

V.S.

MELODY

PICK BASS

Bon Jovi - Always 2

♩ = 70,000237

2

6

26

31

36

41

46

51

55

58

V.S.

61

65

69

73

77

81

85

89

92

95

98

102

105

108

2

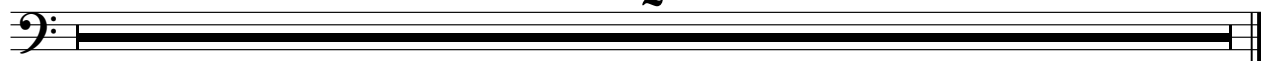

ORGAN 3

Bon Jovi - Always 2

♩ = 70,000237

5

9 27 27

38

41

44

46 12

REVERSCYMB

Bon Jovi - Always 2

♩ = 70,000237

19 41

63

44 2

SLOWSTRING

Bon Jovi - Always 2

♩ = 70,000237

20

23

26

29

32

34

44

45

8

SLOWSTRING

SLOWSTRING

V.S.

4

SLOWSTRING

108

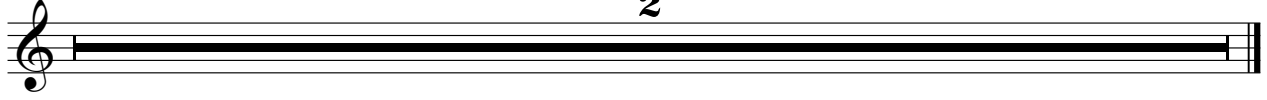

♩ = 70,000237

3

9

8

20

76

99

108

2

♩ = 70,000237

73 32

108

2

STRINGS

Bon Jovi - Always 2

♩ = 70,000237

44

47

26

74

75

21

98

104

2

A.PIANO 2

Bon Jovi - Always 2

♩ = 70,000237

3

7

10

12

14

16

18

19

20

22

V.S.

V.S.

V.S.

103

105

107

TELEPHONE1

Bon Jovi - Always 2

♩ = 70,000237

33 72

108

2