

# Bon Jovi - arms

Tempo: ♩ = 123,999992

Dist. Guitar

Strings

7

Drums

Dist. Guitar

Bass

Strings

11

Drums

Dist. Guitar

Bass

Strings

14

Song

Drums

Dist. Guitar

Bass

Strings

17

Song

Drums

Dist. Guitar

Bass

Strings

20

Song

Drums

Dist. Guitar

Bass

Strings

23

Song

Drums

Dist. Guitar

Bass

Strings

26

Song

Drums

Mute. Guitar

Dist. Guitar

Bass

Strings

29

Song

Drums

Mute. Guitar

Dist. Guitar

Bass

Strings

31

Song

Drums

Dist. Guitar

Bass

Strings

34

Song

Drums

Dist. Guitar

Bass

Strings

36

Song  
Drums  
Dist. Guitar  
Bass  
Strings

39

Song  
Drums  
Dist. Guitar  
Bass  
Strings

42

Song

Drums

Mute. Guitar

Dist. Guitar

Bass

Strings

45

Song

Drums

Background song

Mute. Guitar

Dist. Guitar

Bass

Strings

47

Song

Drums

Background song

Mute. Guitar

Dist. Guitar

Bass

Strings

49

Song

Drums

Background song

Mute. Guitar

Dist. Guitar

Bass

Strings

52

Song

Drums

Background song

Mute. Guitar

Dist. Guitar

Bass

Strings

55

Song

Drums

Background song

Mute. Guitar

Dist. Guitar

Bass

Strings

57

Song

Drums

Background song

Mute. Guitar

Dist. Guitar

Bass

Strings

59

Song

Drums

Background song

Mute. Guitar

Dist. Guitar

Bass

Strings

62

Song

Drums

Background song

Dist. Guitar

Bass

Strings

65

Song

Drums

Dist. Guitar

Bass

Strings

67

Song

Drums

Dist. Guitar

Bass

Strings

69

Song

Drums

Background song

Dist. Guitar

Bass

Strings

72

Song

Drums

Background song

Mute. Guitar

Dist. Guitar

Bass

Strings

75

Song

Drums

Mute. Guitar

Dist. Guitar

Bass

Strings

78

Song

Drums

Background song

Mute. Guitar

Dist. Guitar

Bass

Strings

81

Song

Drums

Background song

Mute. Guitar

Dist. Guitar

Bass

Strings

83

Song

Drums

Background song

Mute. Guitar

Dist. Guitar

Bass

Strings

85

Song

Drums

Background song

Mute. Guitar

Dist. Guitar

Bass

Strings

88

Song

Drums

Background song

Mute. Guitar

Dist. Guitar

Bass

Strings

91

Song

Drums

Background song

Mute. Guitar

Dist. Guitar

Bass

Strings

93

Song

Drums

Background song

Mute. Guitar

Dist. Guitar

Bass

Strings

95

Song

Drums

Background song

Mute. Guitar

Dist. Guitar

Bass

Strings

98

Song

Drums

Background song

Dist. Guitar

Bass

Strings

100

Song

Drums

Mute. Guitar

Dist. Guitar

Bass

Strings

102

Song

Drums

Mute. Guitar

Dist. Guitar

Bass

Strings

105

Song

Drums

Mute. Guitar

Dist. Guitar

Bass

Strings

108

Drums

Dist. Guitar

Bass

Strings

111

Drums

Dist. Guitar

Bass

Strings

114

Song

Drums

Dist. Guitar

Bass

Strings

116

Song

Drums

Mute. Guitar

Dist. Guitar

Bass

Strings

119

Song

Drums

Background song

Mute. Guitar

Dist. Guitar

Bass

Strings

122

Song

Drums

Background song

Mute. Guitar

Dist. Guitar

Bass

Strings

125

Song

Drums

Background song

Dist. Guitar

Bass

128

Song

Drums

Background song

Mute. Guitar

Dist. Guitar

Bass

Strings

130

Song

Drums

Background song

Mute. Guitar

Dist. Guitar

Bass

Strings

132

Song

Drums

Background song

Mute. Guitar

Dist. Guitar

Bass

Strings

134

Song

Drums

Background song

Mute. Guitar

Dist. Guitar

Bass

Strings

136

Song

Drums

Background song

Mute. Guitar

Dist. Guitar

Bass

Strings

138

Song

Drums

Mute. Guitar

Dist. Guitar

Bass

Strings

141

Song  
Drums  
Mute. Guitar  
Dist. Guitar  
Bass  
Strings

144

Song  
Drums  
Mute. Guitar  
Dist. Guitar  
Outro guitar  
Bass  
Strings

146

Song

Drums

Background song

Mute. Guitar

Dist. Guitar

Outro guitar

Bass

Strings

149

Song

Drums

Background song

Dist. Guitar

Bass

Strings

152

Song

Drums

Mute. Guitar

Dist. Guitar

Bass

Strings

155

Song

Drums

Mute. Guitar

Dist. Guitar

Bass

Strings

158

Song

Drums

Mute. Guitar

Dist. Guitar

Outro guitar

Bass

Strings

161

Song

Drums

Mute. Guitar

Dist. Guitar

Outro guitar

Bass

Strings

164

Song

Drums

Mute. Guitar

Dist. Guitar

Bass

Strings

Bon Jovi - arms

Song

♩ = 123,999992

15

20

25

29

35

40

45

49

53

57

V.S.

Drums

Bon Jovi - arms

♩ = 123,999992

9

14

20

26

31

35

39

43

47

52

V.S.

Drums

57

62

67

71

75

79

83

88

93

98

Drums

103

108

113

118

123

128

133

138

143

148

V.S.

152

157

162

Background song

Bon Jovi - arms

♩ = 123,999992

**45**

48

52

56

59

63 **7** **6**

80

84

88

92

V.S.

Background song

95

99

122

126

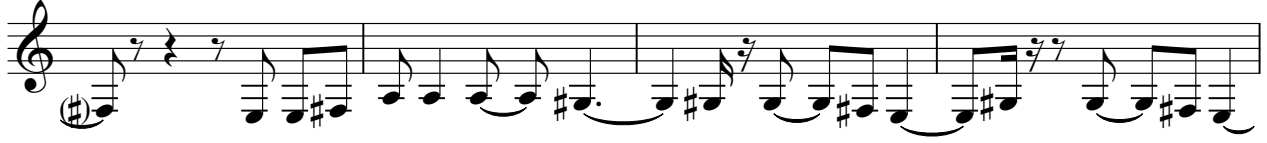

130

133

137

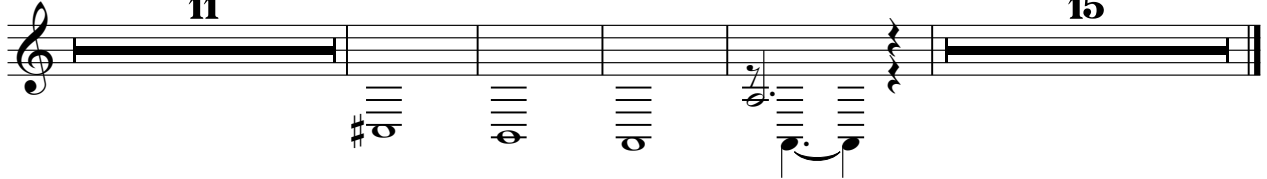

Mute. Guitar

Bon Jovi - arms

♩ = 123,999992

25

30

12

45

50

4

58

13

74

79

84

4

92

95

3

♩ = 123,999992

9

15

20

26

32

38

44

50

56

60

65

70

75

80

86

92

96

101

107

111

115

121

126

131

135

138

142

146

151

Outro guitar

Bon Jovi - arms

♩ = 123,999992

**143**

146

**12**

161

**3**

# Bon Jovi - arms

Bass

♩ = 123,999992

9

13

17

21

25

29

33

37

41

45

V.S.

89

93

97

101

106

111

115

120

124

128

V.S.

Strings

Bon Jovi - arms

♩ = 123,999992

8

15

22

29

37

44

4

54

60

67

74

82

92

98

106

114

124

132

139

146

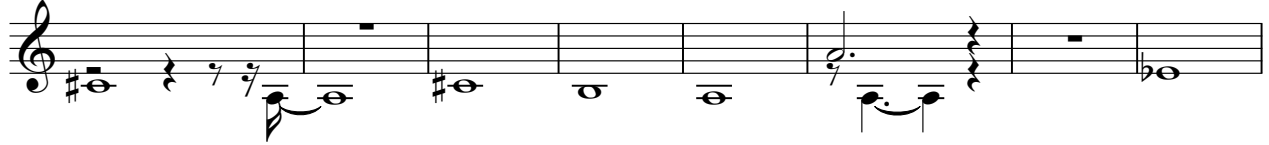

154

161

