

# Bon Jovi - Bad Medicine 1

♩ = 116,000313

ALTO SAX

DRUMS

OVERDRIVE

DIST.GTR

ORGAN 1

ORGAN 2

SYNBASS 2

♩ = 116,000313

5

DRUMS

OVERDRIVE

ORGAN 1

ORGAN 2

SYNBASS 2

9

ALTO SAX

DRUMS

MELODY

OVERDRIVE

DIST.GTR

ORGAN 1

ORGAN 2

SYNBASS 2

13

ALTO SAX

DRUMS

MELODY

DIST.GTR

ORGAN 2

SYNBASS 2

17

ALTO SAX

DRUMS

MELODY

DIST.GTR

ORGAN 2

SYNBASS 2

21

ALTO SAX

DRUMS

MELODY

DIST.GTR

ORGAN 2

SYNBASS 2

25

ALTO SAX

DRUMS

MELODY

DIST.GTR

ORGAN 2

SYNBASS 2

28

ALTO SAX

DRUMS

MELODY

DIST.GTR

ORGAN 2

SYNBASS 2

31

ALTO SAX

DRUMS

MELODY

DIST.GTR

ORGAN 1

ORGAN 2

SYNBASS 2

34

ALTO SAX

DRUMS

MELODY

DIST.GTR

ORGAN 1

ORGAN 2

SYNBASS 2

37

ALTO SAX

DRUMS

MELODY

DIST.GTR

ORGAN 1

ORGAN 2

SYNBASS 2

40

ALTO SAX

DRUMS

MELODY

DIST.GTR

ORGAN 2

SYNBASS 2

A.PIANO 2

44

ALTO SAX

DRUMS

MELODY

DIST.GTR

ORGAN 2

SYNBASS 2

A.PIANO 2

48

ALTO SAX

DRUMS

MELODY

OVERDRIVE

DIST.GTR

ORGAN 2

SYNBASS 2

51

ALTO SAX

DRUMS

MELODY

OVERDRIVE

DIST.GTR

ORGAN 2

SYNBASS 2

53

ALTO SAX

DRUMS

MELODY

DIST.GTR

ORGAN 2

SYNBASS 2

57

ALTO SAX

DRUMS

MELODY

DIST.GTR

ORGAN 2

SYNBASS 2

60

ALTO SAX

DRUMS

MELODY

DIST.GTR

ORGAN 1

ORGAN 2

SYNBASS 2

63

ALTO SAX

DRUMS

MELODY

DIST.GTR

ORGAN 1

ORGAN 2

SYNBASS 2

66

ALTO SAX

DRUMS

MELODY

DIST.GTR

ORGAN 1

ORGAN 2

SYNBASS 2

69

ALTO SAX

DRUMS

MELODY

DIST.GTR

ORGAN 1

ORGAN 2

SYNBASS 2

A.PIANO 2

73

ALTO SAX

DRUMS

MELODY

DIST.GTR

ORGAN 2

SYNBASS 2

A.PIANO 2

77

ALTO SAX

DRUMS

MELODY

DIST.GTR

ORGAN 2

SYNBASS 2

A.PIANO 2

81

ALTO SAX

DRUMS

MELODY

DIST.GTR

ORGAN 2

SYNBASS 2

85

ALTO SAX

DRUMS

MELODY

OVERDRIVE

DIST.GTR

ORGAN 2

SYNBASS 2

88

DRUMS

OVERDRIVE

DIST.GTR

ORGAN 2

SYNBASS 2

91

DRUMS

OVERDRIVE

DIST.GTR

ORGAN 2

SYNBASS 2

93

ALTO SAX

DRUMS

MELODY

OVERDRIVE

DIST.GTR

ORGAN 2

SYNBASS 2

95

ALTO SAX

DRUMS

MELODY

OVERDRIVE

DIST.GTR

SYNBASS 2

98

ALTO SAX

DRUMS

MELODY

DIST.GTR

ORGAN 2

SYNBASS 2

102

ALTO SAX

DRUMS

MELODY

DIST.GTR

ORGAN 2

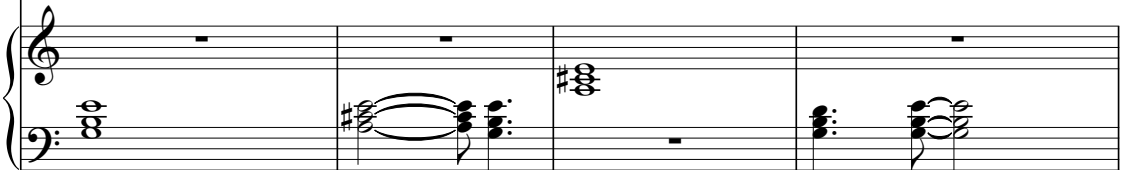

SYNBASS 2

A.PIANO 2

106

ALTO SAX

DRUMS

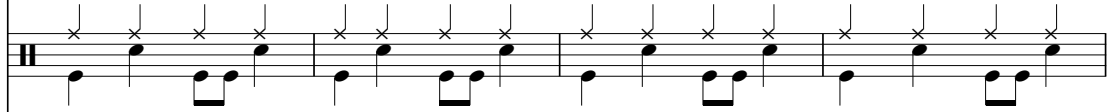

MELODY

DIST.GTR

ORGAN 2

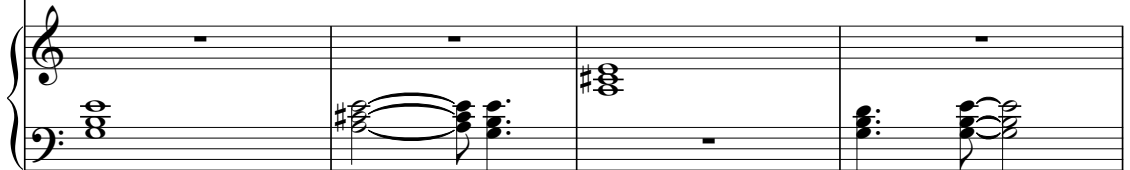

SYNBASS 2

A.PIANO 2

110

ALTO SAX

DRUMS

MELODY

DIST.GTR

ORGAN 2

SYNBASS 2

A.PIANO 2

114

116

ALTO SAX

Bon Jovi - Bad Medicine 1

♩ = 116,000313

6

13

17

23

27

31

35

39

43

V.S.

47

53

57

61

65

69

73

77

84

95

99

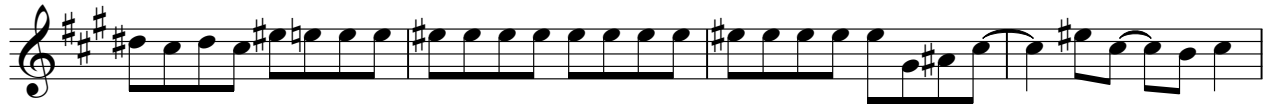

103

108

113

116

DRUMS

Bon Jovi - Bad Medicine 1

♩ = 116,000313

5

9

14

19

24

29

34

38

43

V.S.

DRUMS

48

53

58

63

67

71

76

81

85

89

DRUMS

93

98

103

108

113

116

Bon Jovi - Bad Medicine 1

MELODY

♩ = 116,000313

6

13

17

23

27

31

35

39

43

V.S.

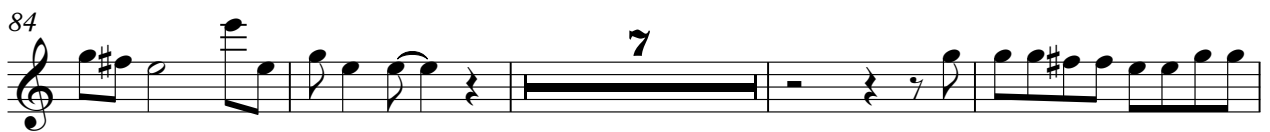
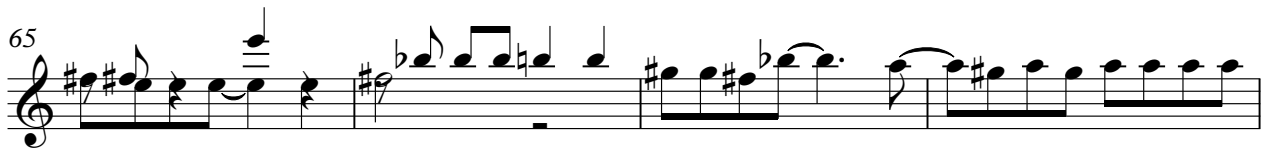
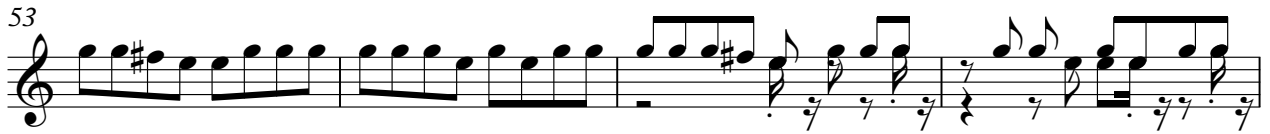

MELODY

99

103

108

113

116

OVERDRIVE

Bon Jovi - Bad Medicine 1

♩ = 116,000313

6 39

50 3 3 3 3 3 3 3

53 33

88

91 3

93 6 6 6 6

95 3 3 21

♩ = 116,000313

6 3

13

17

22

26

30

35

40

45

V.S.

50

55

59

64

69

74

79

83

88

92

96

100

105

109

114

♩ = 116,000313

4

6

10 **22**

35

40 **22**

65

68 **49**

ORGAN 2

Bon Jovi - Bad Medicine 1

♩ = 116,000313

6

14

22

29

36

V.S.

43

50

58

65

72

79

87

6

100

107

113

♩ = 116,000313

6

12

17

22

27

32

38

43

48

V.S.

53

58

63

69

74

79

83

88

92

97

102

107

112

115

A.PIANO 2

Bon Jovi - Bad Medicine 1

♩ = 116,000313

6 33

42 3

46 22 3

71 3

75 24

102 3

106

110 3

114