

Bon Jovi - Bad Medicine 2

♩ = 120,000000

Power Dru

Power Gui

Power Bas

Choir

Leading V

Additiona

Bad Medic

3

Power Dru

Power Bas

Additiona

6

Power Dru

Power Bas

Additiona

9

Power Dru

Power Bas

Leading V

Additiona

12

Power Dru

Power Bas

Leading V

Additiona

14

Power Dru

Power Bas

Leading V

Additiona

16

Power Dru

Power Gui

Power Bas

Leading V

Additiona

18

Power Dru

Power Gui

Power Bas

Additional

20

Power Dru

Power Gui

Power Bas

Leading V

Additional

Bad Medic

22

Power Dru

Power Gui

Power Bas

Leading V

Additiona

24

Power Dru

Power Gui

Power Bas

Leading V

Additiona

26

Power Dru

Power Gui

Power Bas

Leading V

Additiona

28

Power Dru

Power Gui

Power Bas

Leading V

Additiona

30

Power Dru

Power Gui

Power Bas

Choir

Leading V

Additional

Bad Medic

32

Power Dru

Power Bas

Choir

Leading V

Additional

Bad Medic

34

Power Dru

Power Bas

Choir

Leading V

Additional

Bad Medic

36

Power Dru

Power Bas

Choir

Leading V

Additional

Bad Medic

38

Power Dru

Power Bas

Leading V

Additiona

40

Power Dru

Power Bas

Leading V

Additiona

42

Power Dru

Power Bas

Leading V

Additiona

44

Power Dru

Power Bas

Leading V

Additiona

46

Power Dru

Power Bas

Leading V

Additiona

Bad Medic

49

Power Dru

Power Bas

Leading V

Additiona

Bad Medic

51

Power Dru

Power Gui

Power Bas

Leading V

Additiona

53

Power Dru

Power Gui

Power Bas

Leading V

Additiona

55

Power Dru

Power Gui

Power Bas

Leading V

Additiona

57

Power Dru

Power Gui

Power Bas

Leading V

59

Power Dru

Power Gui

Power Bas

Leading V

Additiona

61

Power Dru

Power Bas

Choir

Leading V

Additional

Bad Medic

63

Power Dru

Power Bas

Choir

Leading V

Additional

Bad Medic

65

Power Dru

Power Bas

Choir

Leading V

Additiona

Bad Medic

67

Power Dru

Power Bas

Leading V

Additiona

69

Power Dru

Power Bas

Leading V

Additiona

71

Power Dru

Power Bas

Leading V

Additiona

73

Power Dru

Power Bas

Leading V

Additiona

76

Power Dru

Power Bas

Leading V

Additional

Bad Medic

79

Power Dru

Power Bas

Additional

Bad Medic

82

Power Dru

Power Bas

Leading V

Additiona

Bad Medic

85

Power Bas

Leading V

87

Power Bas

Leading V

Additiona

Power Bas

Leading V

Additional

Power Dru

Power Bas

Leading V

Power Dru

Power Bas

Leading V

Additional

96

Power Dru

Power Bas

Leading V

Additiona

3 2 0 0 0 2 4 0 | 0 2 4 0 0 0 0 0

98

Power Dru

Power Bas

Leading V

Additiona

0 3 2 0 | 0 0 0 0 0 2

100

Power Dru

Power Bas

Leading V

Additional

Bad Medic

3 2 0 0 0 3 3 3 3 3 3 0 0 0 0 0 0

103

Power Dru

Power Bas

Leading V

Additional

Bad Medic

105

Power Dru

Power Gui

Power Bas

Additiona

107

Power Dru

Power Gui

Power Bas

Additiona

109

Power Dru

Power Gui

Power Bas

Additiona

Bon Jovi - Bad Medicine 2

Power Dru

♩ = 120,000000

3

9

13

16

19

23

27

30

33

36

V.S.

39

3 3

42

3

46

51

55

58

62

3 3

65

3 3

68

3

71

3 3 3

75

79

84

95

99

103

108

♩ = 120,000000

16

20

25

29

20

51

55

59

44

105

108

Bon Jovi - Bad Medicine 2

Power Bas

♩ = 120,000000

E						
B						
G						
D	2	2	2	2 2	2	2
A						
E				3 2 0	0	
A						

8

T						
A	2	2				
B			3 2 0	0 0 0 0 0 0 0	0 3 2 0	0 0 0 0 0 2
						3 2 0 0 0 2 4 0

13

T						
A						
B	0 2 4 0 0 0 0 0	0 3 2 0	0 0 0 0 0 2	3 2 0 0 0	0 0 0 0	

18

T						
A						
B	0 0 0 0 3	0 0 0 0 0	0	0 0 0 0 0 0 0	0 0 0 3	

23

T						
A						
B	0 0 0 0 0	0 0 0 0 3	0 0 0 0 0	0 0 0 0 0 3	0 0 0 0 0	

28

T						
A						
B	0 0 0 0 3	2 2 2 2 2	2 2 2 3 2 0	0	0 0 3 2 0	0

34

T						
A						
B	0 0 0 0 2	2 2 2 2 2	2 2 2 2 2	0 0 0 0 4 3 2	2 2 0 2	3 2 0

39

T						
A						
B	0 0 0 0 0 0	0 3 2 0	0 0 0 0 0 2	3 2 0 0 0 2 4 0		

43

T						
A						
B	0 2 4 0 0 0 0 0	0 3 2 0	0 0 0 0 0 2	3 2 0 0 0	3 3 3 3 3 3	

48

T						
A						
B	0 0 0 0 0 0	0 0 0 0 0 0 0 0	0 0 0 0 0 0 0 0	0 0 0 0 0 0		

V.S.

T				
A				
B	0 0 0 3	0 0 0 0 0	0 0 0 0 3	0 0 0 0 0 0 0 0 3

57

T				
A				
B	0 0 0 0 0	0 0 0 0 3	2 2 2 2 2	2 2 2 3 2 0 0

62

T				
A				0
B	0 0 3 2 0	0	0 0 0 0 2	2 2 2 2 2 2 2 2 2 2

67

T				
A	0 0 0			
B	4 3 2	2 2 0 2	3 2 0	0 0 0 0 0 0 0 0 3 2 0 0 0 0 2

72

T				
A				
B	3 2 0 0 0 2 4 0	0 2 4 0 0 0 0 0	0 3 2 0	0 0 0 0 0 2 3 2 0 0 0

77

T				
A				
B	3 3 3 3 3 3	0 0 0 0 0 0	0 0 0 0 0 0 0 0	0 0 0 0 0 0 0 0

81

T				
A				0
B	3 3 3 3 3 3	0 0 0 0 0 0	0	0 2 0 5 6 0

86

T				
A	2 2 0	0	2 2 0	
B	4 2	2 0	4 2	2 2 2 2 2 2 2 2

90

T				
A				
B	2 2 2 2 2 2 2 2	0	3 2 0	0 0 0 0 0 0 0 3 2 0

95

T				
A				
B	0 0 0 0 0 2	3 2 0 0 0 2 4 0	0 2 4 0 0 0 0 0	0 3 2 0

T				
A				
B	0 0 0 0 0 2	3 2 0 0 0	3 3 3 3 3 3	0 0 0 0 0 0 0 0 0 0 0 0 0 0

104

T				
A				
B	0 0 0 0 0 0 0 0 0 0	0 0 0 0 0 0 0	0 0 0 3	0 0 0 0 0 0

108

T				
A				
B	0 0 0 0 3	0 0 0 0 0	0 0 0 0 3	

Bon Jovi - Bad Medicine 2

Choir

♩ = 120,000000

30

33

36

24

63

65

45

Bon Jovi - Bad Medicine 2

Leading V

♩ = 120,000000

8

12

15

21

24

27

30

34

38

41

V.S.

Leading V

44 3

50 3

54 3

57 3

60 3

64

67 3

70 3

73 3

77 3

Leading V

87

90

93

96

100

♩ = 120,000000

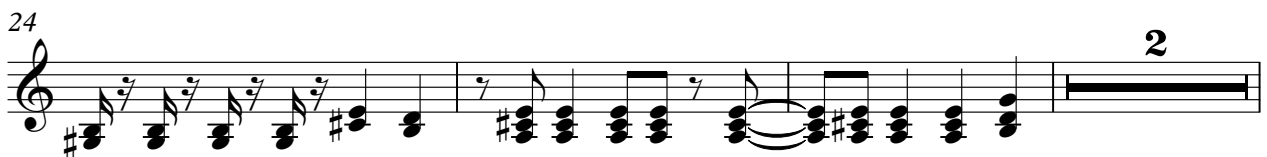

29

33

36

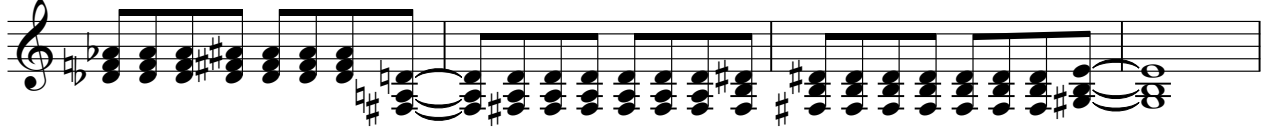

40

45

50

53

56

61

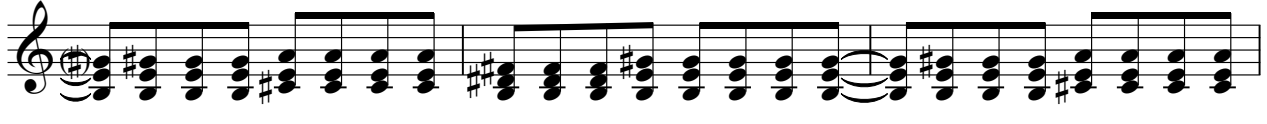

64

67

72

77

81

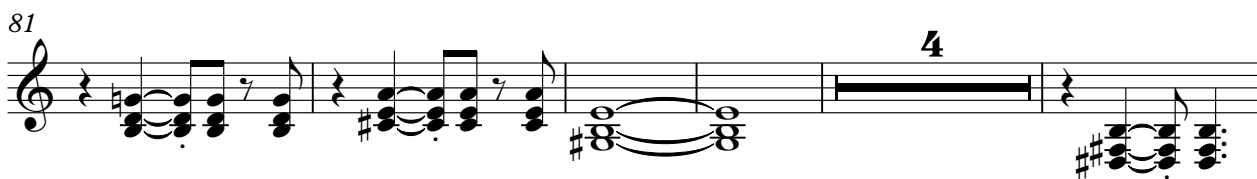

90

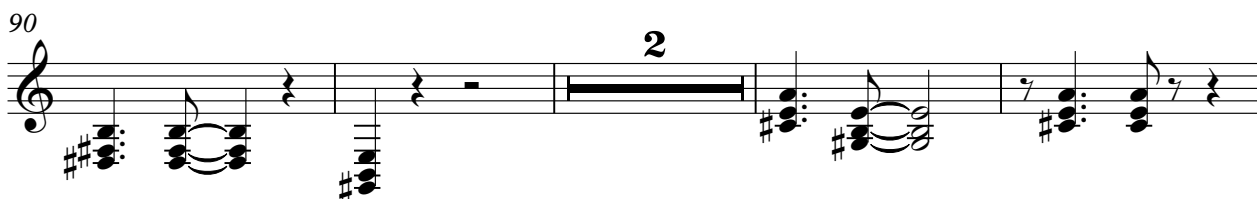

96

101

105

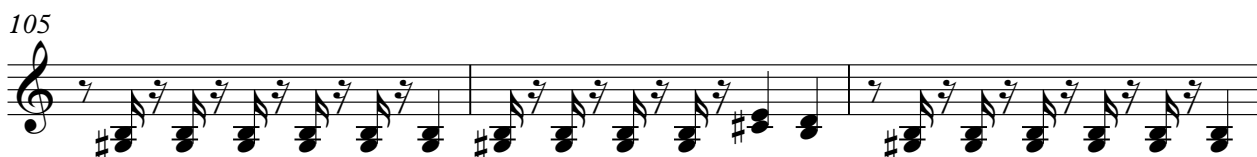

108

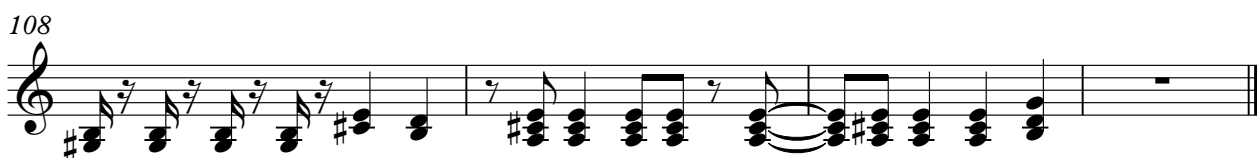

Bad Medic

Bon Jovi - Bad Medicine 2

♩ = 120,000000

19 3 10

32

36 10

50 11

64 10

77

84 17 8