

Bon Jovi - badname

♩ = 130,000137

Vocal

Chorus

4

Vocal

Drums

Guitar

Bass

Synth

8

Drums

Guitar

Bass

Synth

12

Drums: Snare and bass drum pattern with hi-hats.

Bass: Bass line with eighth notes and chords.

Strings: Sustained chords.

Synth: Melodic line with sixteenth notes, including a sixteenth-note triplet and a sixteenth-note sextuplet.

16

Vocal: Vocal line with lyrics.

Drums: Snare and bass drum pattern with hi-hats.

Bass: Bass line with eighth notes and chords.

Strings: Sustained chords.

19

Vocal: Vocal line with lyrics.

Drums: Snare and bass drum pattern with hi-hats.

Bass: Bass line with eighth notes and chords.

Strings: Sustained chords.

22 3

Vocal

Drums

Guitar

Bass

Strings

25

Vocal

Drums

Guitar

Bass

Chorus

29

Vocal

Drums

Guitar

Bass

Chorus

3

6

32

Vocal

Drums

Guitar

Bass

Chorus

Strings

Synth

3

36

Vocal

Drums

Guitar

Bass

Chorus

Strings

Synth

40

Vocal

Drums

Piano

Guitar

Bass

Chorus

Strings

Synth

1'25.8"
48.1,00
vers 2

45

Vocal

Drums

Piano

Guitar

Bass

Strings

49

Vocal

Drums

Guitar

Bass

Strings

52

Vocal

Drums

Guitar

Bass

Strings

55

Vocal

Drums

Guitar

Bass

Chorus

Strings

59

Vocal

Drums

Guitar

Bass

Chorus

63

Vocal

Drums

Guitar

Bass

Chorus

Strings

Synth

67

Vocal

Drums

Guitar

Bass

Chorus

Strings

Synth

71

Vocal

Drums

Guitar

Bass

Chorus

Strings

Synth

75

Drums

Guitar

Bass

Synth

79

Drums

Guitar

Bass

Synth

82

Vocal

Drums

Guitar

Bass

Chorus

Synth

86

Vocal

Drums

Chorus

Synth

90

Vocal

Drums

Guitar

Bass

Chorus

Strings

Synth

94

Vocal

Drums

Guitar

Bass

Chorus

Strings

Synth

97

Vocal

Drums

Guitar

Bass

Chorus

Strings

Synth

101 13

Vocal

Drums

Guitar

Guitar 2

Bass

Chorus

Strings

Synth

104

Vocal

Drums

Guitar

Guitar 2

Bass

Chorus

Strings

Synth

111

Vocal

Drums

Guitar

Guitar 2

Bass

Chorus

Strings

Synth

Vocal

Bon Jovi - badname

♩ = 130,000137

11

16

20

24

2

30

3

34

39

2

4

4

3

47

52

55

2

2

60

Vocal

64

69

74

86

91

95

100

105

109

Bon Jovi - badname

Drums

♩ = 130,000137

3

V.S.

Drums

55

60

65

70

75

80

85

90

94

98

Drums

102

107

110

Piano

Bon Jovi - badname

♩ = 130,000137

42

45

67

Bon Jovi - badname

Guitar

♩ = 130,000137

3

8

14

18

21

24

30

35

39

44

48

51

54

59

64

70

76

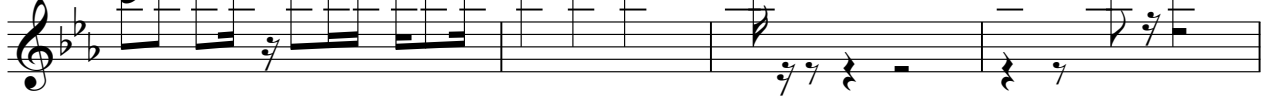

80

92

98

105

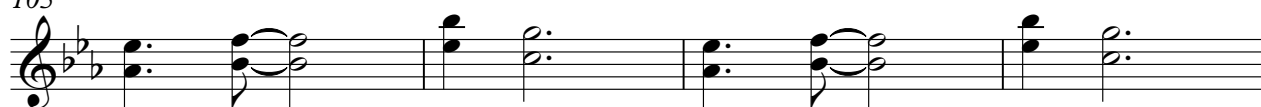

109

Guitar 2

Bon Jovi - badname

♩ = 130,000137

42 58

103

108

Bon Jovi - badname

Bass

♩ = 130,000137

4

9

14

18

22

26

30

34

39

45

V.S.

49

53

57

61

65

70

75

80

91

96

101

105

109

111

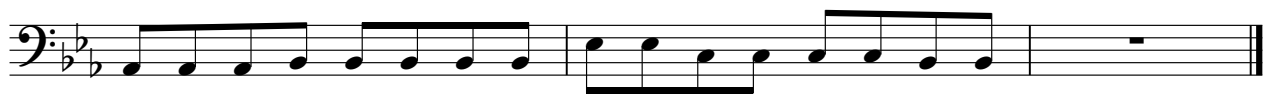

Bon Jovi - badname

Chorus

♩ = 130,000137

22

29

34

41

60

65

69

2

3

12

3

2

10

2

Chorus

83

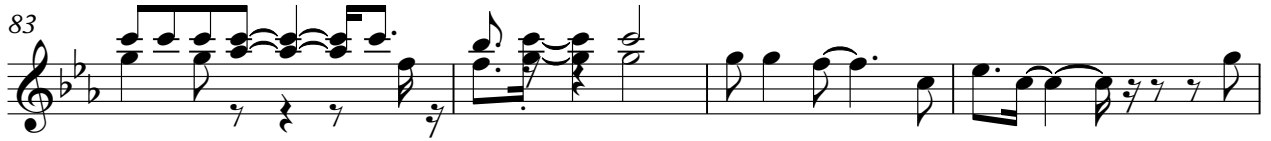

87

92

97

102

107

110

Bon Jovi - badname

Strings

♩ = 130,000137

14

21

8

3

35

41

4

51

8

3

65

69

19

2

Strings

91

97

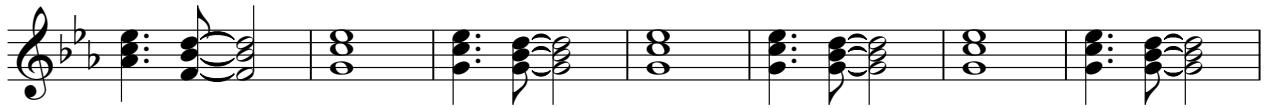

104

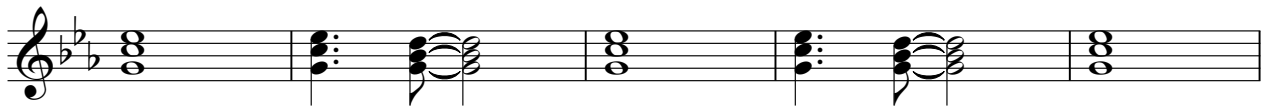

109

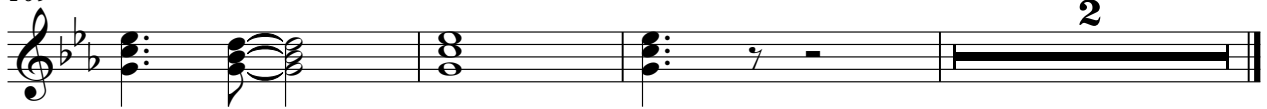

Synth

Bon Jovi - badname

♩ = 130,000137

4

10

6 6 3

15

18

37

2/4 4/4

44

20

68

75

80

4

