

# Bon Jovi - Bed Of Rose2

♩ = 600000000  
melody

melody

drums

gitarren

Track 2 o.guitar

o.guitar

bass

fl.,chen

gs-heade pianos

gitarren

o.guitar

fl.,chen

pianos

2

gitarren

o.guitar

fl.,chen

pianos

gitarren

o.guitar

fl.,chen

pianos

gitarren

o.guitar

fl.,chen

pianos

gitarren

o.guitar

fl.,chen

pianos

9

6 13 11 6 11 11

3 3

gitarren

o.guitar

fl.,chen

pianos

10

9 6 6

3 3 3

melody

gitarren

fl.,chen

pianos

11

3 3 3 3 6 6

3 3

12

melody

gitarren

fl.,chen

pianos

13

melody

gitarren

fl.,chen

pianos

14

melody

gitarren

fl.,chen

pianos

15

melody

drums

gitarren

fl.,chen

pianos

16

melody

drums

gitarren

fl.,chen

pianos

17

melody

drums

gitarren

fl.,chen

pianos

18

melody

drums

gitarren

fl.,chen

pianos

19

melody

drums

gitarren

bass

fl.,chen

pianos

20

melody

drums

gitarren

bass

fl.,chen

pianos

21

melody

drums

gitarren

o.guitar

bass

fl.,chen

pianos

22

23

melody

drums

gitarren

o.guitar

bass

fl.,chen

pianos

18 16 14 16 9 9

24

melody

drums

gitarren

bass

fl.,chen

pianos

25

melody

drums

gitarren

bass

fl.,chen

pianos

26

melody

drums

gitarren

bass

fl.,chen

pianos

27

melody

drums

gitarren

o.guitar

T			
A	4	6	4
B	2	4	4

bass

fl.,chen

pianos

28

melody

drums

gitarren

o.guitar

bass

fl.,chen

pianos

29

melody

drums

gitarren

o.guitar

T					
A	4	2	4	4	1
B					

bass

fl.,chen

pianos

30

melody

drums

gitarren

o.guitar

bass

fl.,chen

pianos

31

melody

drums

gitarren

o.guitar

bass

fl.,chen

pianos

32

melody

drums

gitarren

o.guitar

bass

fl.,chen

pianos

33

melody

drums

gitarren

o.guitar

T				0
A	4	4	4	4
B	4	4	4	4

bass

fl.,chen

pianos

34

melody

drums

gitarren

o.guitar

bass

fl.,chen

pianos

35

melody

drums

gitarren

o.guitar

bass

fl.,chen

pianos

36

melody

drums

gitarren

bass

fl.,chen

pianos

37

melody

drums

gitarren

bass

fl.,chen

pianos

38

melody

drums

gitarren

o.guitar

bass

fl.,chen

pianos

39

melody

drums

gitarren

o.guitar

T  
A  
B

bass

fl.,chen

pianos

40

melody

drums

gitarren

o.guitar

bass

fl.,chen

pianos

41

melody

drums

gitarren

bass

fl.,chen

pianos

42

melody

drums

gitarren

bass

fl.,chen

pianos

43

melody

drums

gitarren

bass

fl.,chen

pianos

44

melody

drums

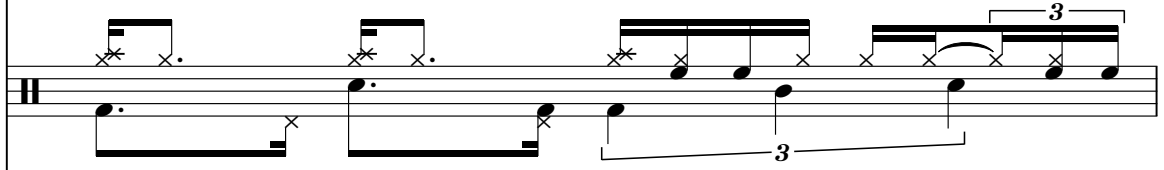

gitarren

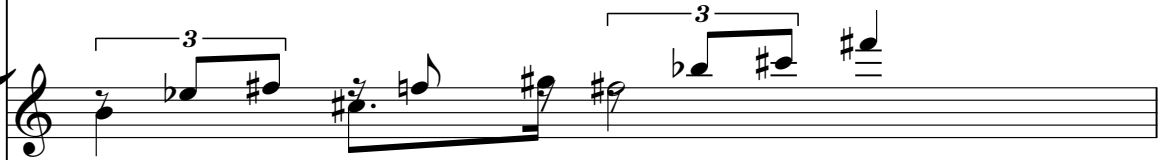

o.guitar

T			
A	4	6	4
B	2	4	4

bass

fl.,chen

pianos

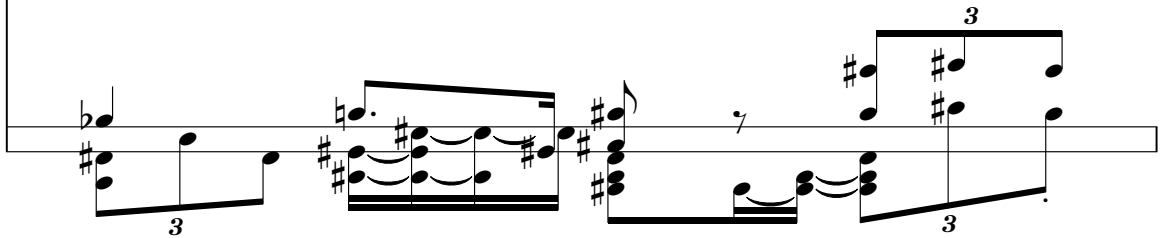

45

melody

drums

gitarren

o.guitar

bass

fl.,chen

pianos

46

melody

drums

gitarren

o.guitar

bass

fl.,chen

pianos

47

melody

drums

gitarren

o.guitar

T					
A	4	4	4	1	
B	4	4	4		

bass

fl.,chen

pianos

48

melody

drums

gitarren

o.guitar

bass

fl.,chen

pianos

Detailed description of the musical score: The score is for a piece starting at measure 48. It features six staves: melody, drums, guitar (melody and tablature), bass, flügelhorn, and piano. The melody staff uses a treble clef and a key signature of one sharp (F#). It contains a melodic line with a triplet of eighth notes at the end. The drums staff uses a drum set icon and shows a rhythmic pattern with sixteenth notes and rests, including two sixteenth-note groups marked with a '6'. The guitar staff uses a treble clef and shows a melodic line with various accidentals and a triplet of eighth notes. The o.guitar staff shows a guitar tablature with fret numbers 3, 4, 4, and 4 on the strings. The bass staff uses a bass clef and shows a bass line with a key signature change to one flat (Bb) and a triplet of eighth notes. The flügelhorn staff uses a treble clef and shows a sustained chord with a key signature change to one flat. The piano staff uses a grand staff and shows a piano accompaniment with a key signature change to one flat and a triplet of eighth notes.

49

melody

drums

gitarren

o.guitar

bass

fl.,chen

pianos

50

melody

drums

gitarren

o.guitar

bass

fl.,chen

pianos

51

melody

drums

gitarren

o.guitar

bass

fl.,chen

pianos

52

melody

drums

gitarren

o.guitar

bass

fl.,chen

pianos

54

melody

drums

gitarren

o.guitar

bass

fl.,chen

pianos

T 0 0 0 2  
A 4 4 4 1  
B

55

melody

drums

gitarren

o.guitar

T					
A	4		4	4	
B	4		4	4	

bass

fl.,chen

pianos

56

melody

drums

gitarren

o.guitar

bass

fl.,chen

pianos

57

melody

drums

gitarren

o.guitar

bass

fl.,chen

pianos

58

drums

gitarren

o.guitar

bass

fl.,chen

pianos

Detailed description of the musical score: The score is divided into two systems, measures 57 and 58. Each system contains six staves: melody (treble clef), drums (drum set notation), guitar (treble clef), o.guitar (guitar tablature with T, A, B lines), bass (bass clef), fl.,chen (treble clef), and pianos (treble clef). Measure 57 features a melody with eighth notes and triplets, drums with a steady eighth-note pattern, guitar with eighth notes and triplets, bass with eighth notes and triplets, and piano with chords and eighth notes. Measure 58 continues the patterns, with the guitar staff showing a triplet of eighth notes and a sixteenth-note triplet. The o.guitar staff shows fret numbers (3, 4, 2, 4, 4, 4, 4, 1, 2) and the piano staff shows chords and eighth notes.

59

drums

gitarren

o.guitar

bass

fl.,chen

pianos

60

drums

gitarren

o.guitar

bass

fl.,chen

pianos

61

drums

gitarren

o.guitar

bass

fl.,chen

pianos

62

drums

gitarren

o.guitar

bass

fl.,chen

pianos

63

drums

gitarren

o.guitar

bass

fl.,chen

pianos

64

drums

gitarren

o.guitar

bass

fl.,chen

pianos

65

melody

drums

gitarren

o.guitar

bass

fl.,chen

pianos

67

melody

gitarren

fl.,chen

pianos

68

melody

gitarren

fl.,chen

pianos

69

melody

gitarren

fl.,chen

pianos

70

melody

gitarren

fl.,chen

pianos

71 43

melody

gitarren

fl.,chen

pianos

72

melody

gitarren

fl.,chen

pianos

73

melody

drums

gitarren

o.guitar

bass

fl.,chen

pianos

74

melody

drums

gitarren

o.guitar

T	4	4	1	4	3	3	4	3
A								
B	4	4						

bass

fl.,chen

pianos

75

melody

drums

gitarren

o.guitar

T					
A	1		4		2
B					

bass

fl.,chen

pianos

76

melody

drums

gitarren

o.guitar

bass

fl.,chen

pianos

78

melody

drums

gitarren

o.guitar

bass

fl.,chen

pianos

6

3

6

3

3

4

4

6

4

4

1 4

4

3

3

79

melody

drums

gitarren

o.guitar

bass

fl.,chen

pianos

80

melody

drums

gitarren

o.guitar

T		
A	4	4
B	2	4

bass

fl.,chen

pianos

81

82

melody

drums

gitarren

o.guitar

bass

fl.,chen

pianos

83

melody

drums

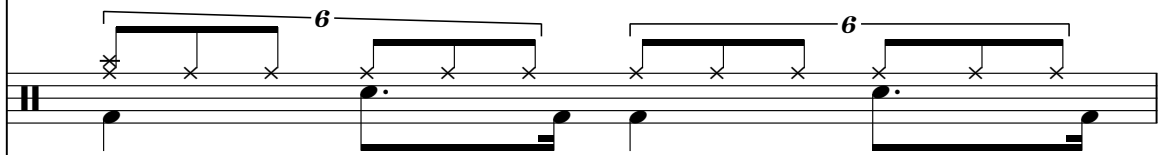

gitarren

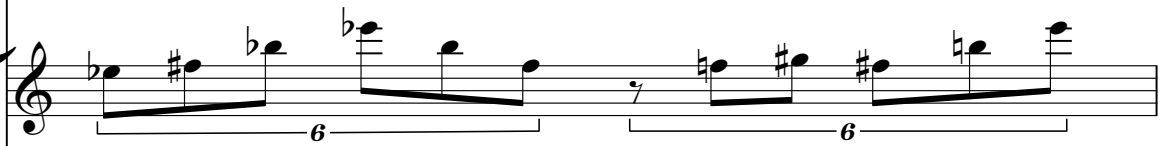

o.guitar

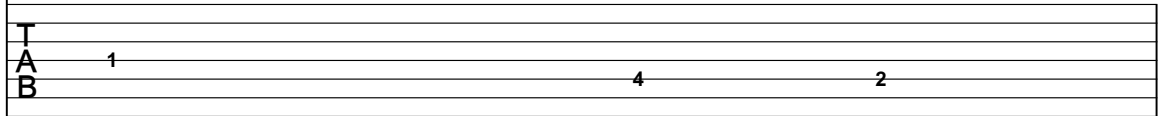

bass

fl.,chen

pianos

84

melody

drums

gitarren

o.guitar

T									
A	4		4	1	4				
B	4		4	4	4				

bass

fl.,chen

pianos

85

melody

drums

gitarren

o.guitar

T					
A	1		3		4
B					

bass

fl.,chen

pianos

87

melody

drums

gitarren

o.guitar

bass

fl.,chen

pianos

88

melody

drums

gitarren

o.guitar

T	
A	4
B	2
	4

bass

fl.,chen

pianos

89

melody

drums

gitarren

o.guitar

bass

fl.,chen

pianos

91

melody

drums

gitarren

o.guitar

bass

fl.,chen

pianos

97

melody

106

melody

115

melody

124

melody

133

melody

62

melody

142

melody

151

# Bon Jovi - Bed Of Rose2

melody

♩ = 600000000  
melody

10

13

16

19

22

25

29

33

37

40

V.S.

43

47

50

54

57

67

69

71

74

78

82

86

90

Bon Jovi - Bed Of Rose2

drums

♩ = 600000000  
drums

14

V.S.

drums

45

48

51

53

56

58

61

64

74

76

79 drums

6 6 6 3 3 3

81

6 6 3 3 6 3

83

6 6 6 6 6 6

86

6 6 6 6 6 6

89

6 3 66

2

gitarren

23

25

27

29

31

33

35

37

39

41

gitarren

43 3 3 3 3 3 3

45 3 3 3 6

47 3 6 3

49 3 3 3

51 3 3

52 3 3 3 3

54 3 3

56 3 6 3

58 3 3 6

60 6 3 3 6

V.S.

84

86

88

90

# Bon Jovi - Bed Of Rose2

o.guitar

♩ = 6000000000  
Track 2 o.guitar

6

E		2	13	11	9	9	6	6	6	9	14	13	11	11	11	11
B		2								2	7					
G																
D																
A																
E																
A	?															

11

T	9	9	2	7	13	11	11	9	9	6	6	6	2	7	13	11	11	11	9
A																			
B																			

10

T					16	14	14	11	9			18	16	14	16	9	9		
A					14	14													
B																			

27

T																			2	4
A	4	6	4	3	1			4	4	4	1	4	1	3	4	4				
B	2	4	4					4	2	4	4	4	4							

32

T					0															14	14	9	11	4	6	4
A	4	4	1	4	4	4	4	4	4	1	3	4														
B	4	4	4	2	4	4	4	4	4	4																

39

T					9	2	14																			
A																										
B																										

47

T																										
A	4	4	4	1	3	4	4	1	4	4	4	4	4	4	4	4	4	4	4	4	4	4	1	3		
B	4	4	4					4	4	4	4	4	4	4	4	4	4	4	4	4	4	4	4	4		

52

T																										
A	4				4	4	4	3	4	4	4	4	4	4	4	4	4	4	4	4	4	4	1	4		
B					4	4	4		4	4	4	4	4	4	4	4	4	4	4	4	4	4	4	4		

58

T					4	2	4	4	1	2	4	4	2	4	2	2	2	4	11	6	11	11	16	14	14	11	9
A	3	3	4	4														3	3	14							
B																											

62

T	9	4	6	2	6	6	18	18	16	19	18	18	16	18	9	9	9	11	6	6	11	13	14	13	14	
A	11	9																								
B	15																									

V.S.

Bon Jovi - Bed Of Rose2

bass

♩ = 600000000  
bass

18

23

27

31

36

40

44

48

52

56

V.S.

2

bass

60

64

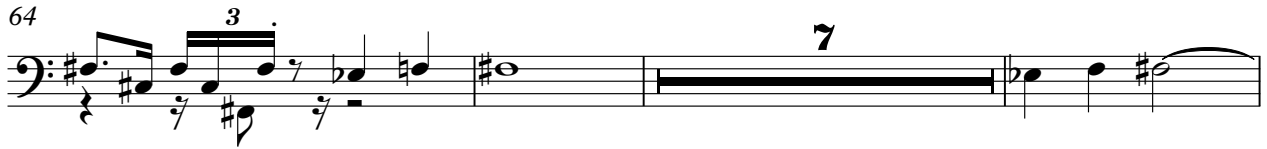

74

78

82

86

90

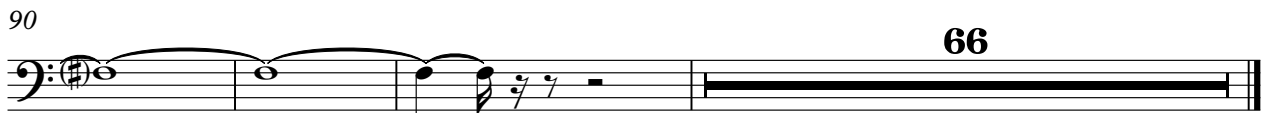

Bon Jovi - Bed Of Rose2

fl,,chen

♩ = 600000000  
fl,,chen 2

9

16

24

30

35

42

48

53

59

V.S.

64

71

77

82

88

91

pianos

# Bon Jovi - Bed Of Rose2

♩ = 600000000  
gs-heads pianos

5

7

8

9

10

11

13

14

15

V.S.

pianos

6

pianos

85

86

88

91

66